



US00D651384S

(12) **United States Design Patent**
Wolff

(10) **Patent No.:** **US D651,384 S**

(45) **Date of Patent:** **** Jan. 3, 2012**

(54) **LADIES' SLIP-ON SHOE**

(75) Inventor: **Gary Wolff**, Fenton, MO (US)

(73) Assignee: **Wolff Shoe Company**, Fenton, MO (US)

(**) Term: **14 Years**

(21) Appl. No.: **29/370,609**

(22) Filed: **Aug. 11, 2010**

(51) **LOC (9) Cl.** **02-04**

(52) **U.S. Cl.** **D2/925**; D2/923; D2/939; D2/942

(58) **Field of Classification Search** D2/896,
D2/916-918, 925-942, 946, 969, 971; 36/1,
36/83, 8.3, 45-58, 104, 108, 76 R

See application file for complete search history.

(56) **References Cited**

U.S. PATENT DOCUMENTS

297,469	A	*	4/1884	Stickney	36/1
D89,123	S	*	1/1933	Casey	D2/937
D89,541	S	*	3/1933	Stemmons	D2/937
D90,269	S	*	7/1933	Stock	D2/971
D91,006	S	*	11/1933	Bernstein	D2/937
D94,104	S	*	12/1934	Weidner	D2/937

D94,110	S	*	12/1934	Benenati	D2/939
D94,332	S	*	1/1935	Caldwell	D2/971
D95,334	S	*	4/1935	Goldberg	D2/934
D95,527	S	*	5/1935	Levin	D2/939
D95,534	S	*	5/1935	Nieman	D2/937
D95,858	S	*	6/1935	Miller	D2/937
D109,313	S	*	4/1938	Delman	D2/935

* cited by examiner

Primary Examiner — Dominic Simone

(74) *Attorney, Agent, or Firm* — Paul M. Denk

(57) **CLAIM**

The ornamental design for the ladies' slip-on shoe, as shown and described.

DESCRIPTION

FIG. 1 is a plan view of the ladies' slip-on shoe;
FIG. 2 is a bottom view;
FIG. 3 is a left side view;
FIG. 4 is a right side view;
FIG. 5 is a front view; and,
FIG. 6 is a rear view.

1 Claim, 3 Drawing Sheets

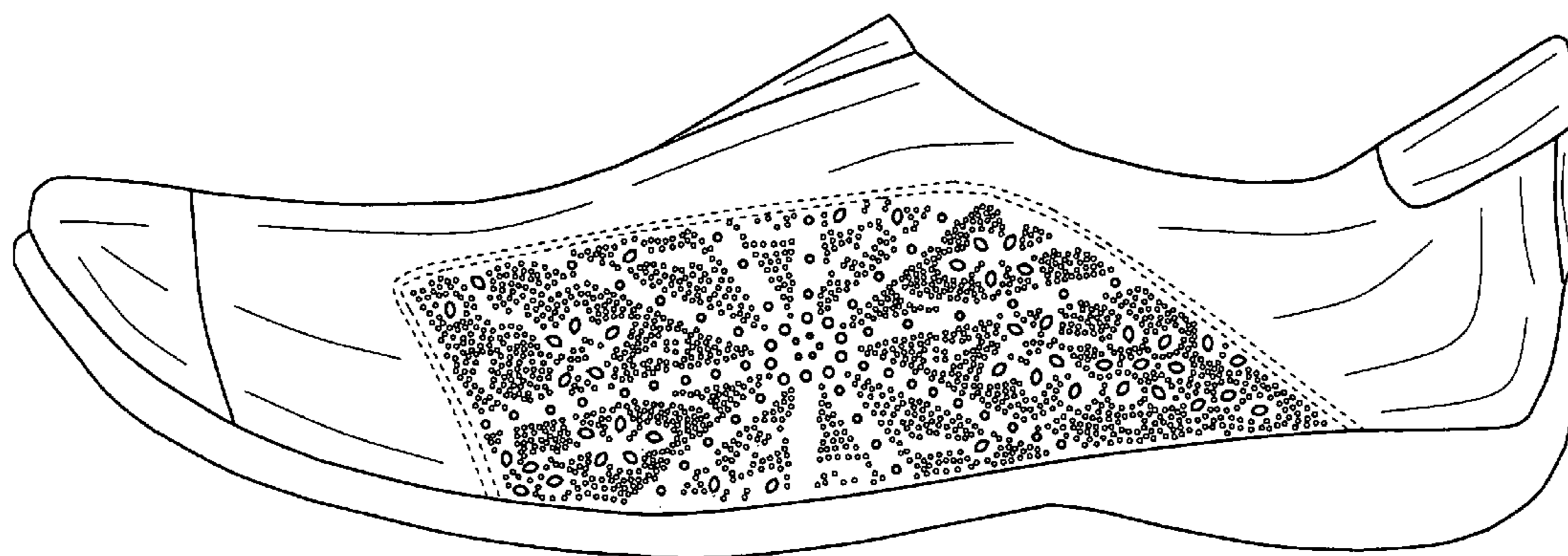

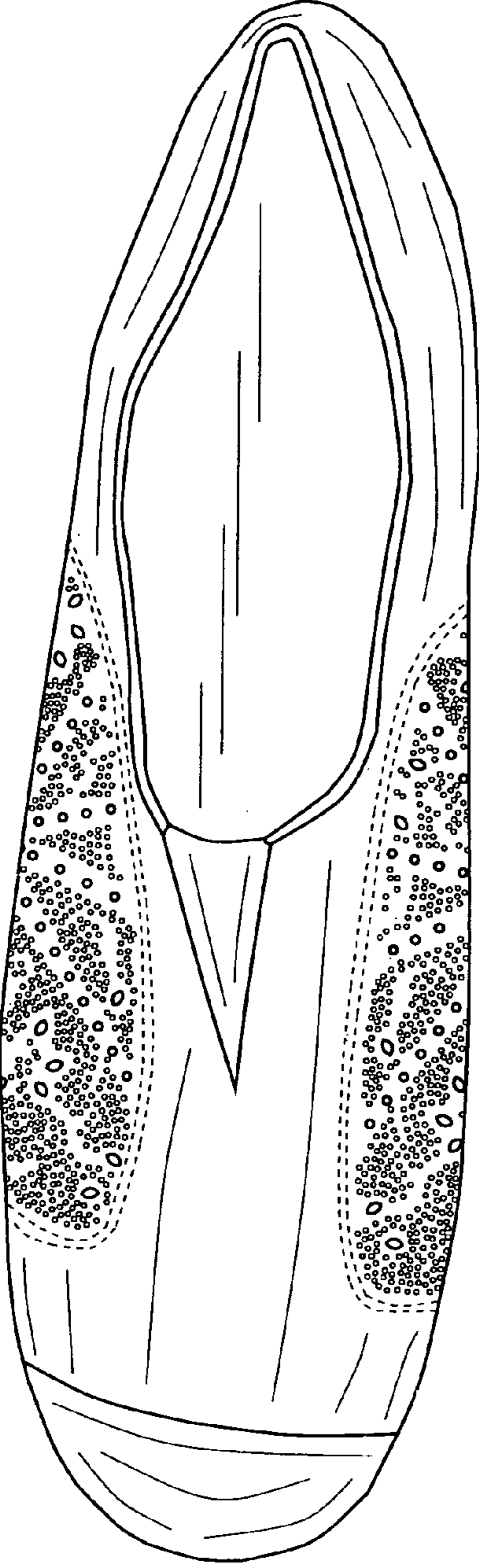

FIG. 1

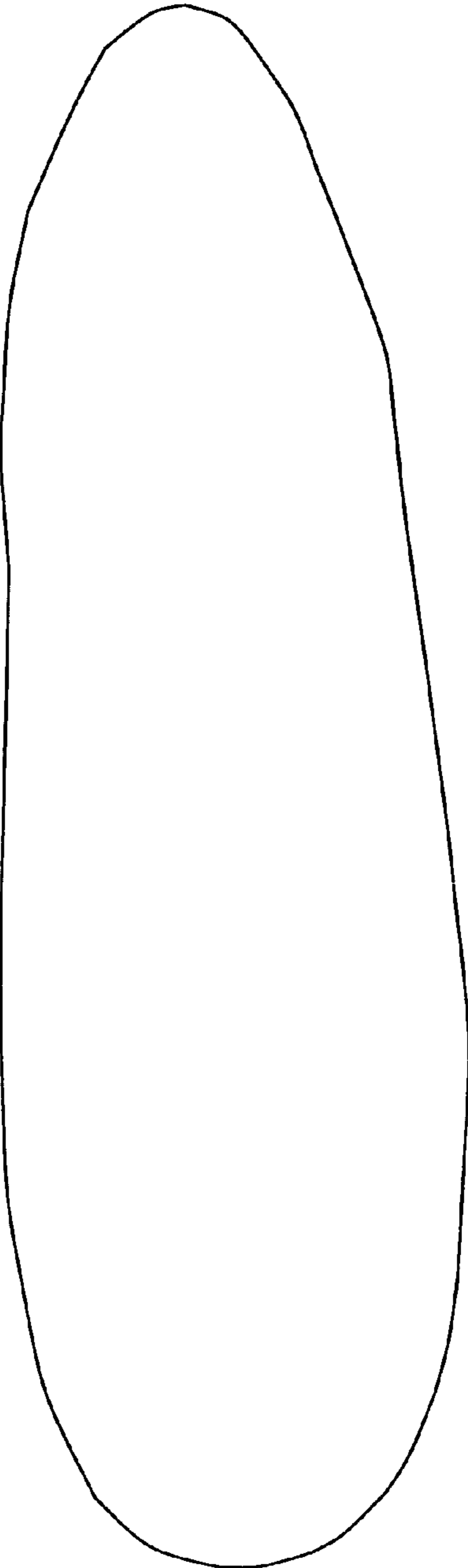

FIG. 2

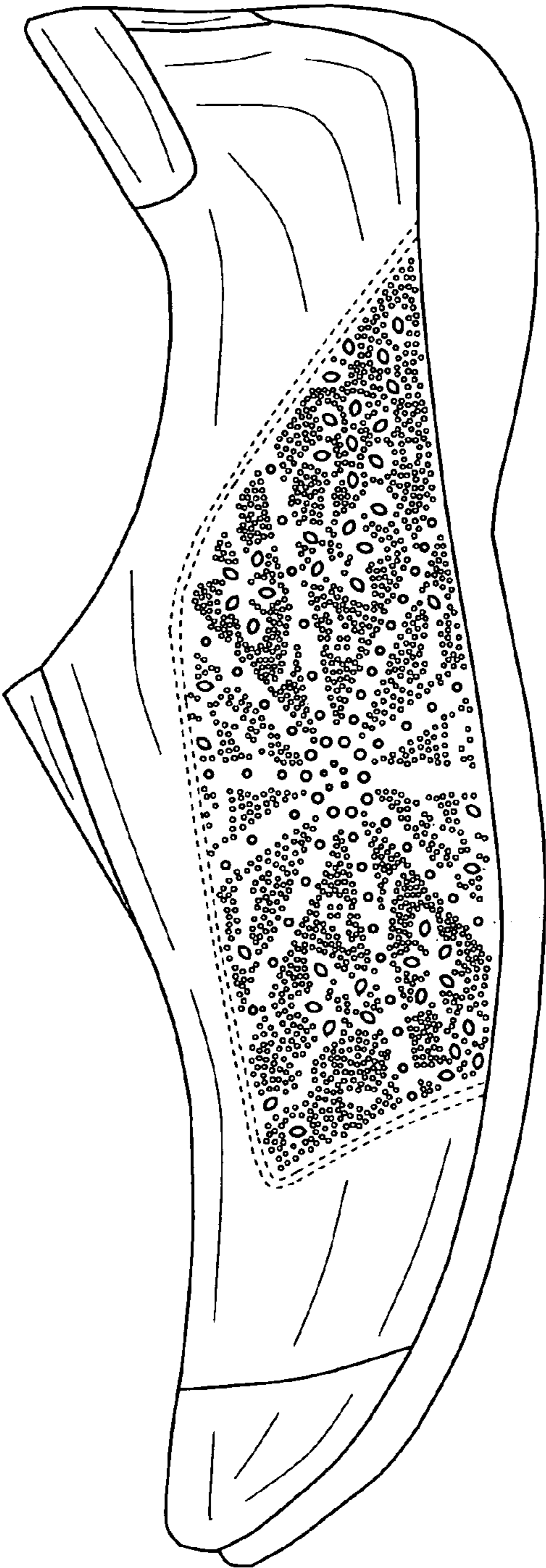

FIG. 3

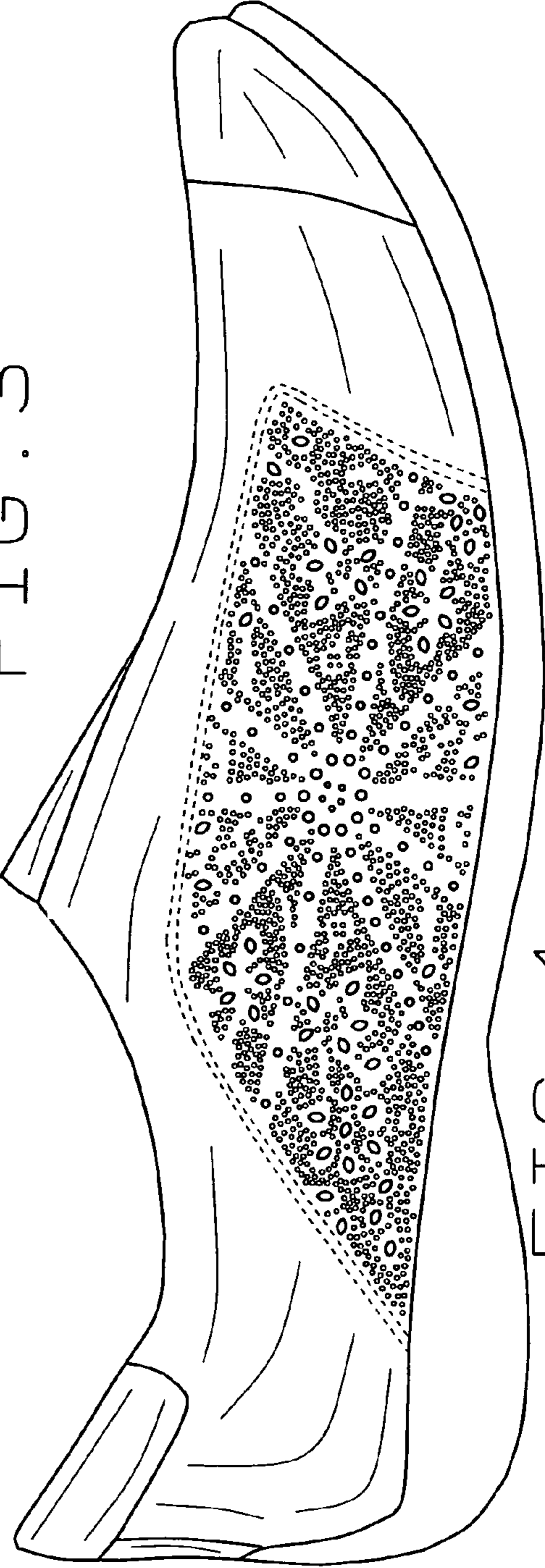

FIG. 4

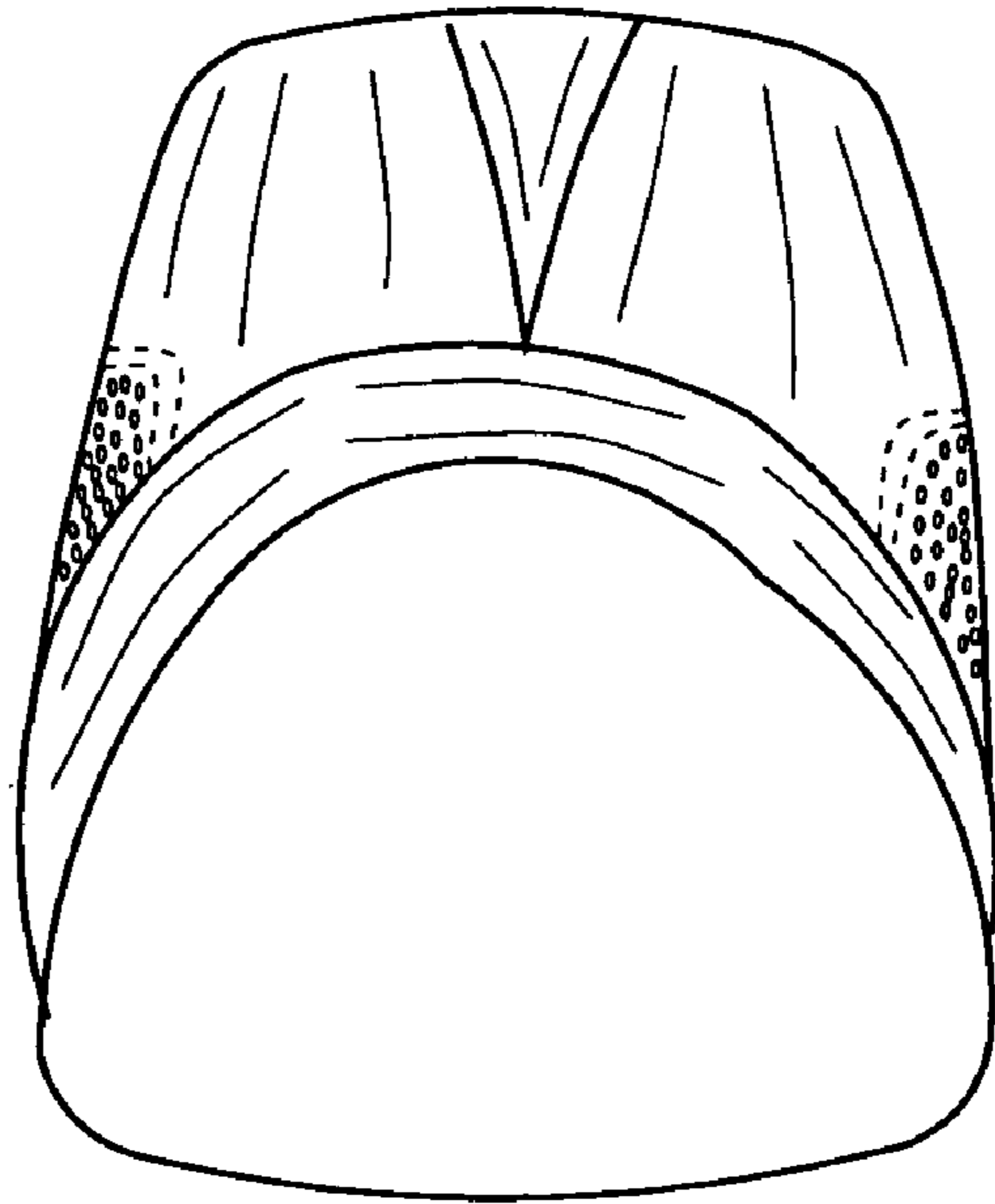

FIG. 5

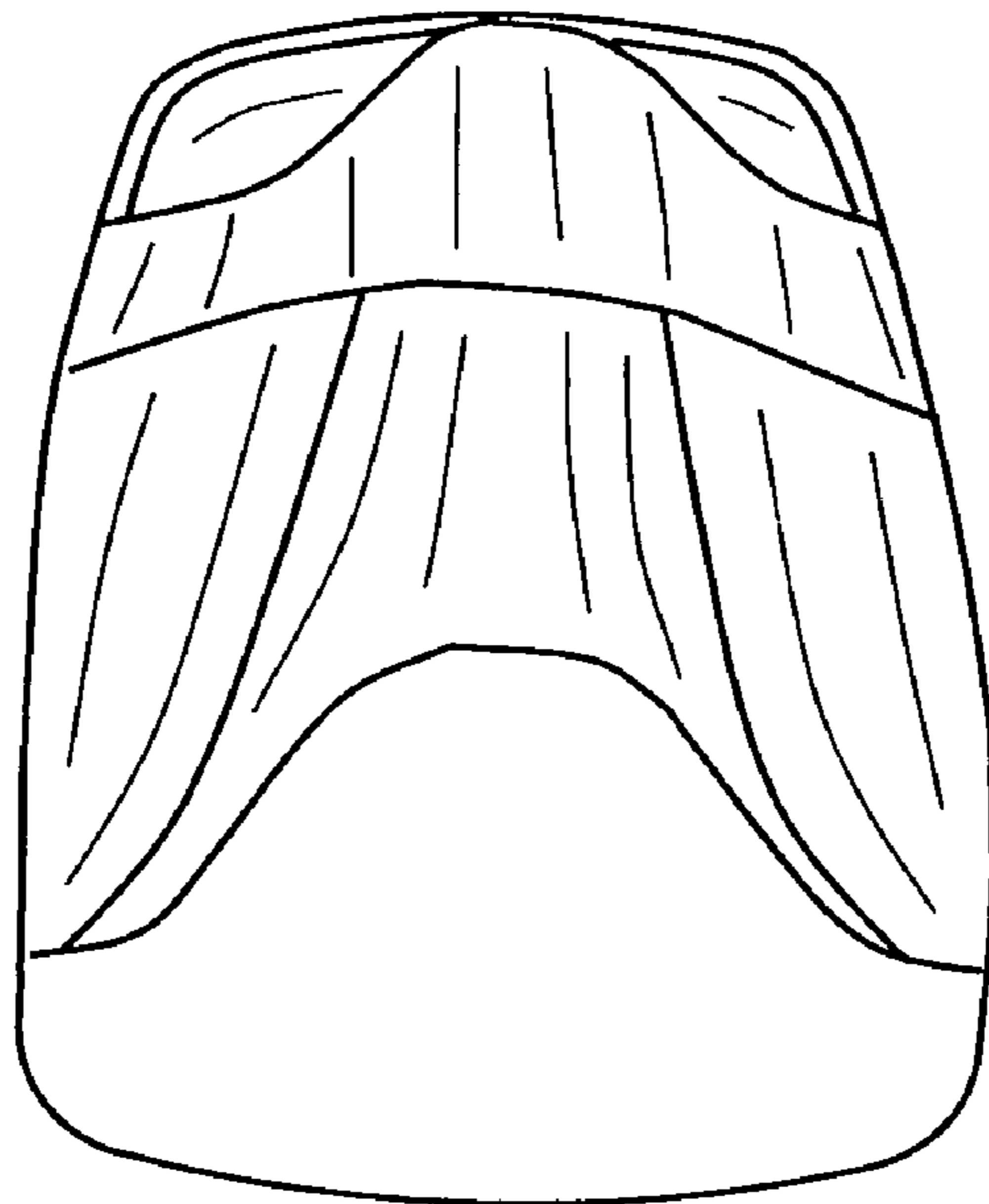

FIG. 6