



US00D651281S

(12) **United States Design Patent**
Lobermeier et al.

(10) **Patent No.:** **US D651,281 S**

(45) **Date of Patent:** **** Dec. 27, 2011**

(54) **HEAD SHOWER**

(75) Inventors: **Hans Lobermeier**, Menden (DE); **Paul Flowers**, Duesseldorf (DE); **Jochen Allard**, Menden (DE); **Patrick Speck**, Duesseldorf (DE)

(73) Assignee: **Grohe AG**, Hemer (DE)

(**) Term: **14 Years**

(21) Appl. No.: **29/364,045**

(22) Filed: **Jun. 17, 2010**

(30) **Foreign Application Priority Data**

Dec. 18, 2009 (EM) 001649401-0001
Mar. 31, 2010 (EM) 001689142-0001

(51) **LOC (9) Cl.** **23-01**

(52) **U.S. Cl.** **D23/213**

(58) **Field of Classification Search** D23/213,
D23/223, 226, 229-230; 239/525-527, 282-283,
239/460

See application file for complete search history.

(56) **References Cited**

U.S. PATENT DOCUMENTS

D496,987 S * 10/2004 Glunk D23/213
D523,925 S * 6/2006 Hoernig D23/213

D531,260 S * 10/2006 Luo et al. D23/213
D538,391 S * 3/2007 Mazzola D23/213
D540,427 S * 4/2007 Bouroullec et al. D23/213
D558,301 S * 12/2007 Hoernig et al. D23/213
D564,071 S * 3/2008 Tsai D23/229

* cited by examiner

Primary Examiner — Robin V Webster

(74) *Attorney, Agent, or Firm* — Muncy, Geissler, Olds & Lowe, PLLC

(57) **CLAIM**

The ornamental design of a head shower, as shown and described.

DESCRIPTION

FIG. 1 is a perspective view of a head shower according to the present invention

FIG. 2 is a left side elevational view of the head shower of FIG. 1, the right side elevational view being identical thereto.

FIG. 3 is a front elevational view of the head shower of FIG. 1, the rear elevational view being identical thereto.

FIG. 4 is a top plan view of the head shower of FIG. 1; and, FIG. 5 is a bottom plan view of the head shower of FIG. 1.

The dashed lines illustrate environment that does not form a part of the present invention, and no claim is made to the material illustrated with dashed lines.

1 Claim, 4 Drawing Sheets

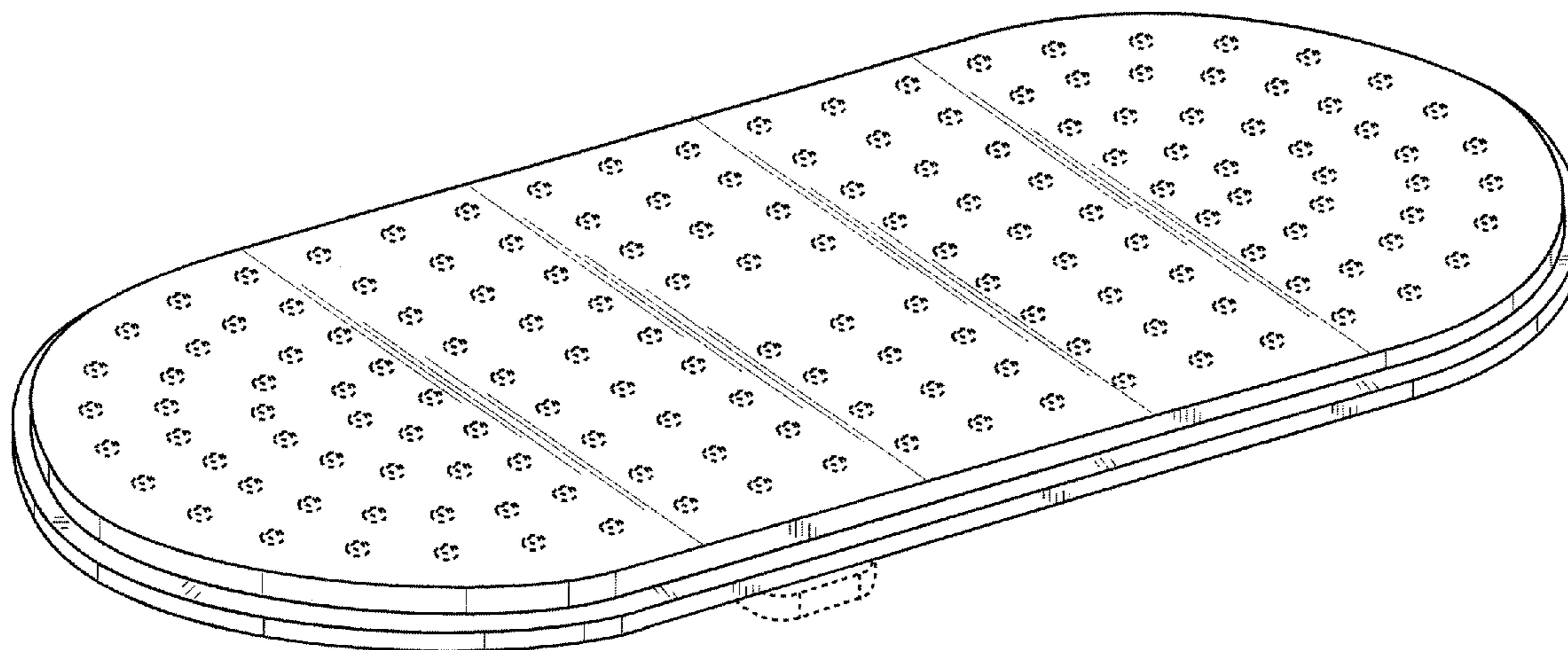

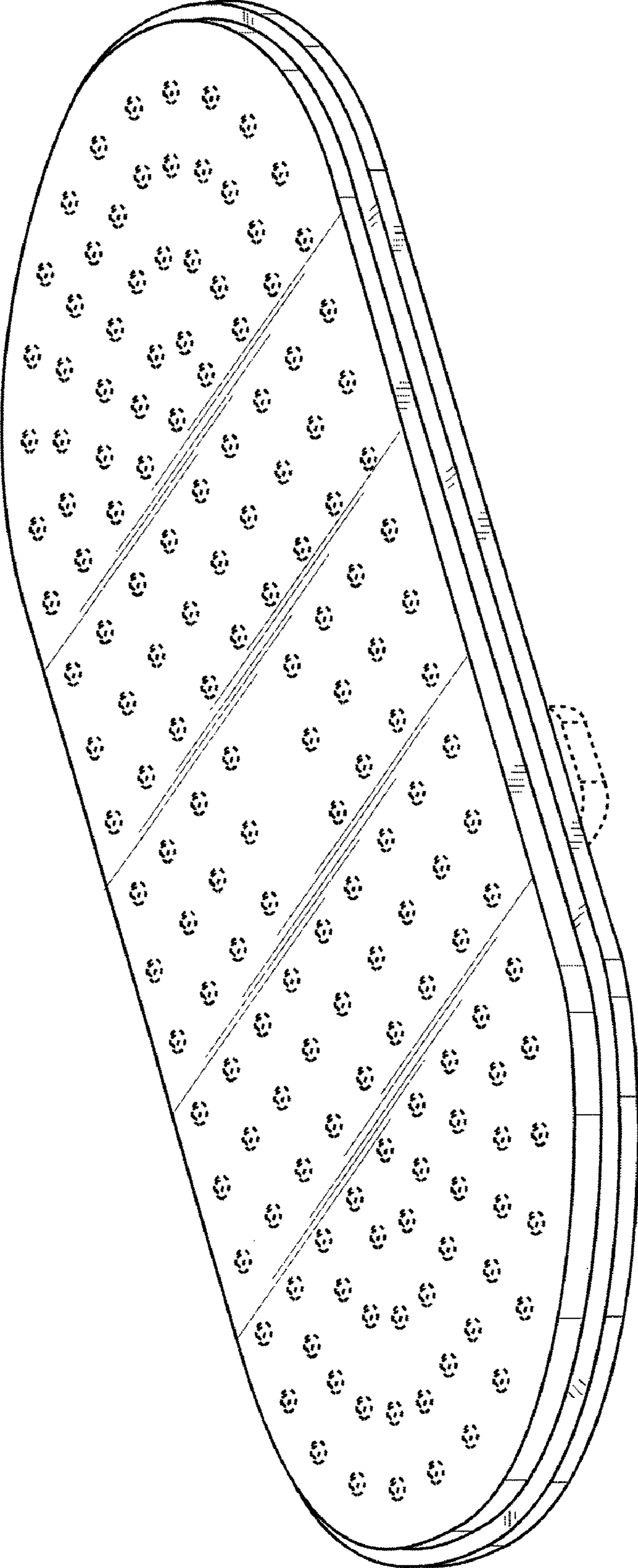

FIG. 1

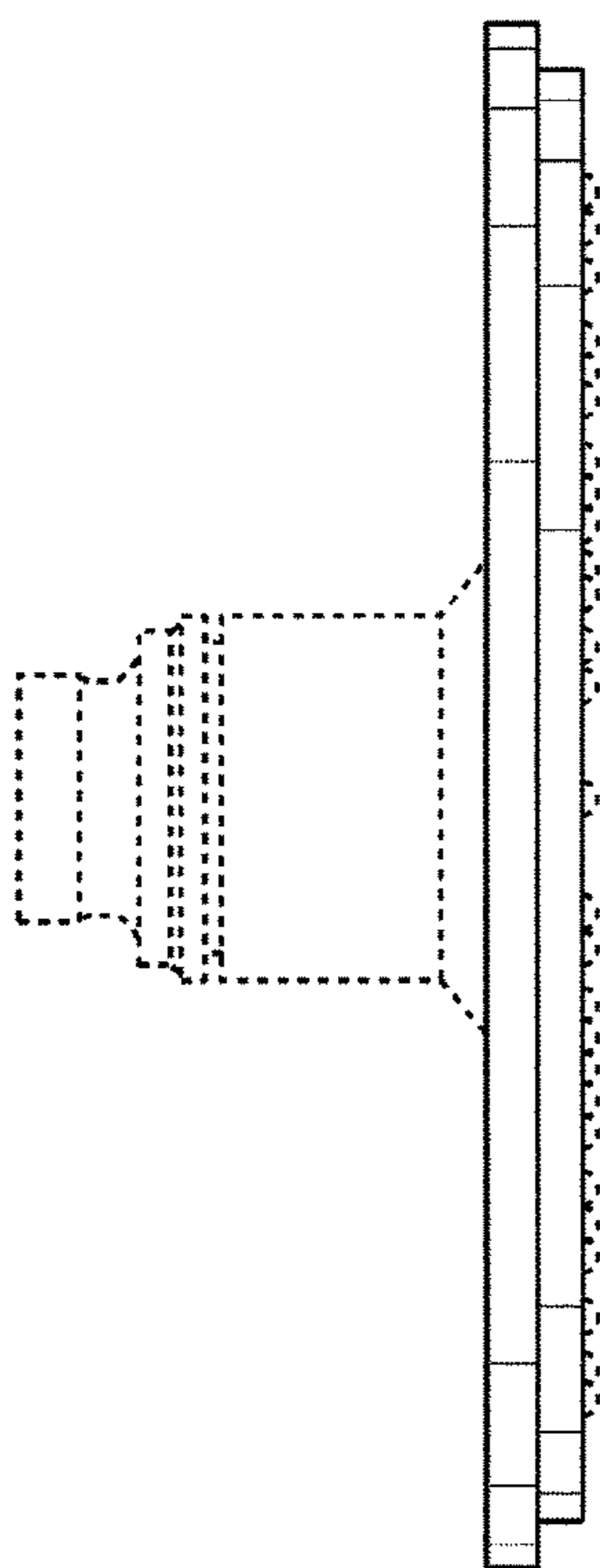

FIG. 2

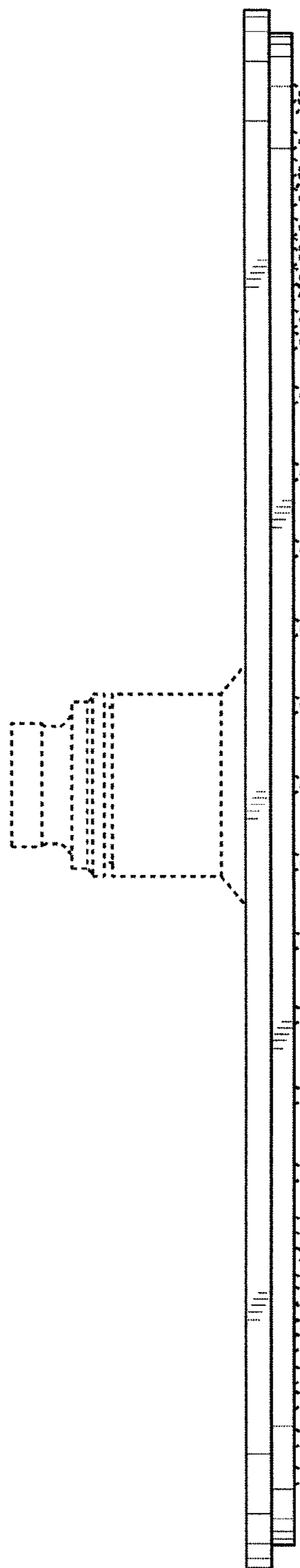

FIG. 3

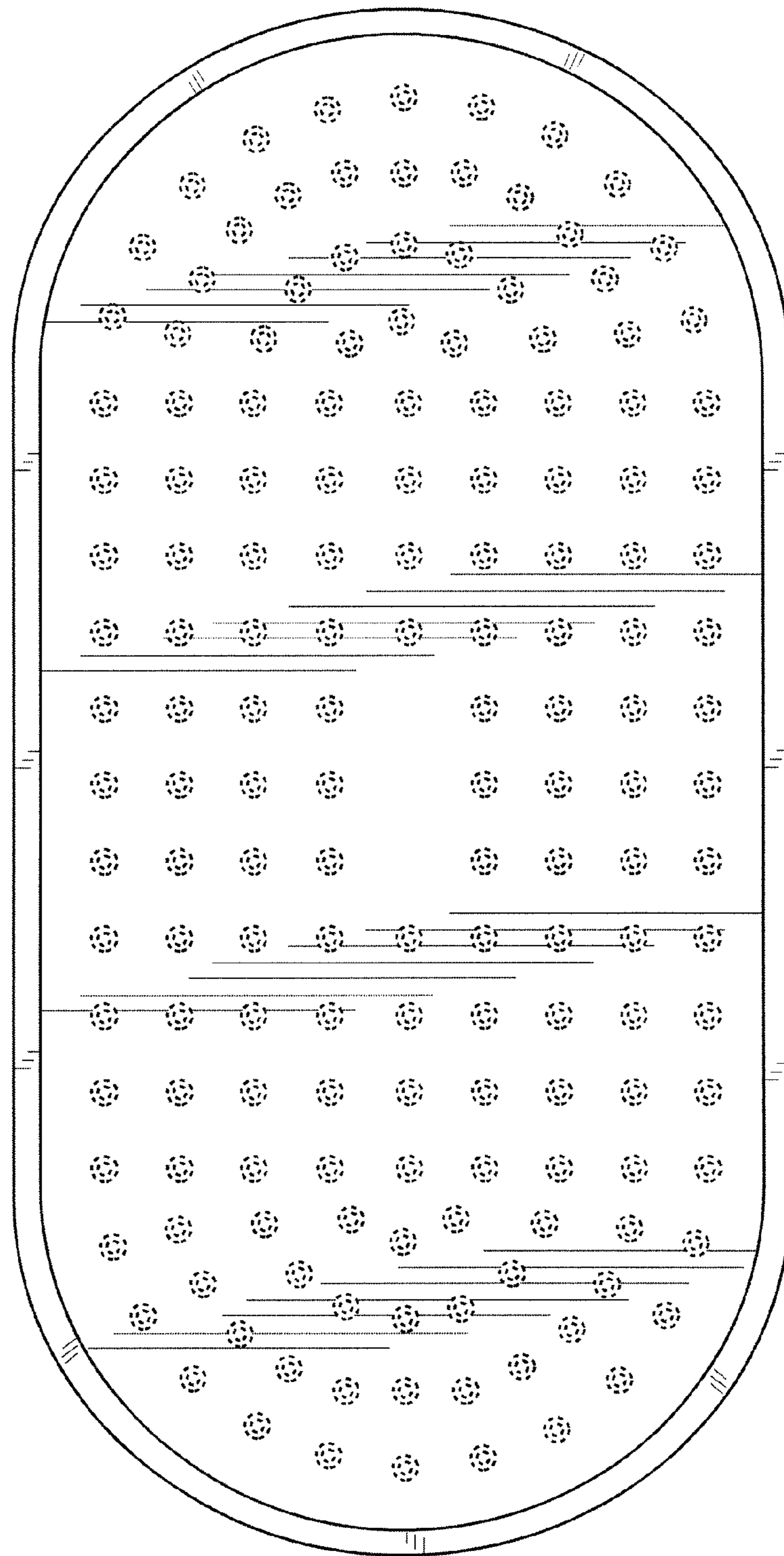

FIG. 4

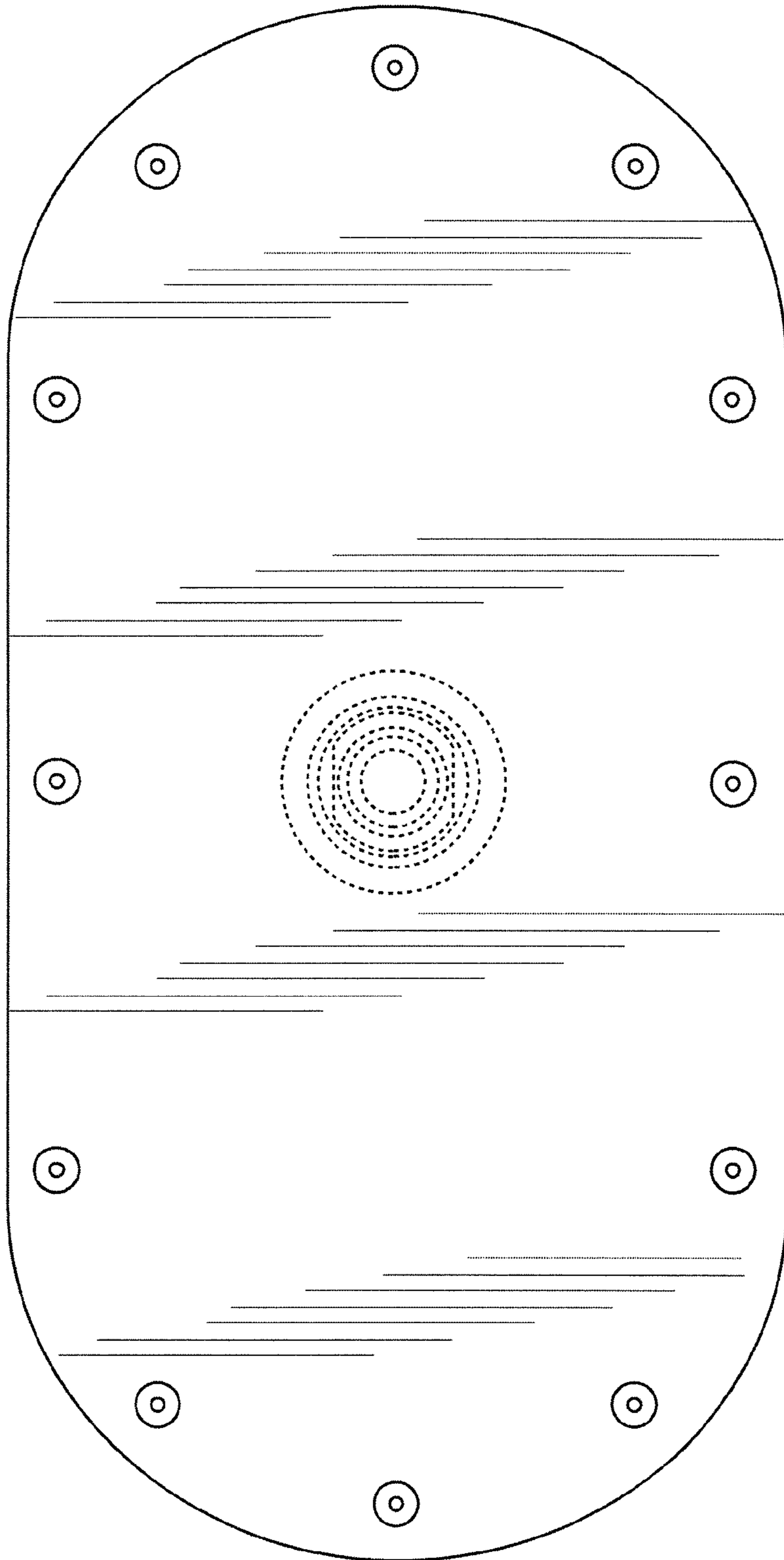

FIG. 5