



US00D651165S

(12) **United States Design Patent**
Grote

(10) **Patent No.:** **US D651,165 S**

(45) **Date of Patent:** **** Dec. 27, 2011**

(54) **TIRE TREAD**

(75) **Inventor:** **Christopher D. Grote**, Findlay, OH (US)

(73) **Assignee:** **Cooper Tire & Rubber Company**, Findlay, OH (US)

(**) **Term:** **14 Years**

(21) **Appl. No.:** **29/374,009**

(22) **Filed:** **Jun. 21, 2011**

(51) **LOC (9) Cl.** **12-15**

(52) **U.S. Cl.** **D12/599**

(58) **Field of Classification Search** D12/568-602,
D12/900-901, 563, 558; 152/209.1-209.28,
152/455

See application file for complete search history.

(56) **References Cited**

U.S. PATENT DOCUMENTS

D328,445 S * 8/1992 Graas D12/599
D360,863 S * 8/1995 Attinello et al. D12/599
D409,957 S * 5/1999 Corner D12/599

D462,049 S * 8/2002 Takahashi et al. D12/599
D553,074 S * 10/2007 Campana D12/600
D609,173 S * 2/2010 Buchinger-Barnstorf ... D12/599
D641,310 S * 7/2011 Larregain D12/594

* cited by examiner

Primary Examiner — Stacia Cadmus

(74) *Attorney, Agent, or Firm* — Emch, Schaffer, Schaub & Porcello, Co., L.P.A.

(57) **CLAIM**

The ornamental design for a tire tread, as shown and described.

DESCRIPTION

FIG. 1 is a perspective view of the tire tread in accordance with the invention;

FIG. 2 is a front view thereof;

FIG. 3 is a side view thereof; and,

FIG. 4 is an enlarged partial front view thereof.

The broken lines showing of the sidewall and inner bead is included for the purpose of illustrating environment and forms no part of the claimed design.

1 Claim, 4 Drawing Sheets

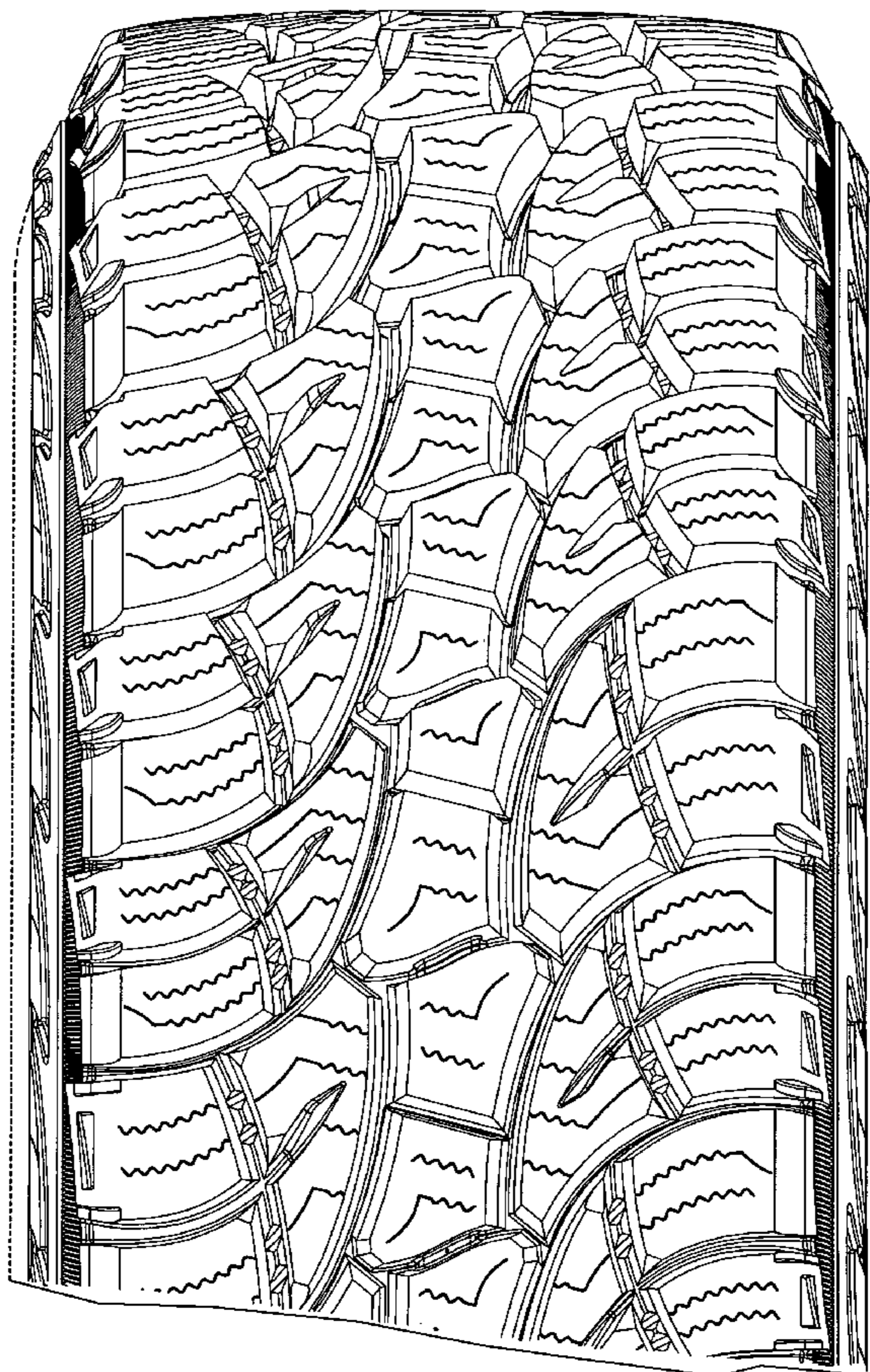
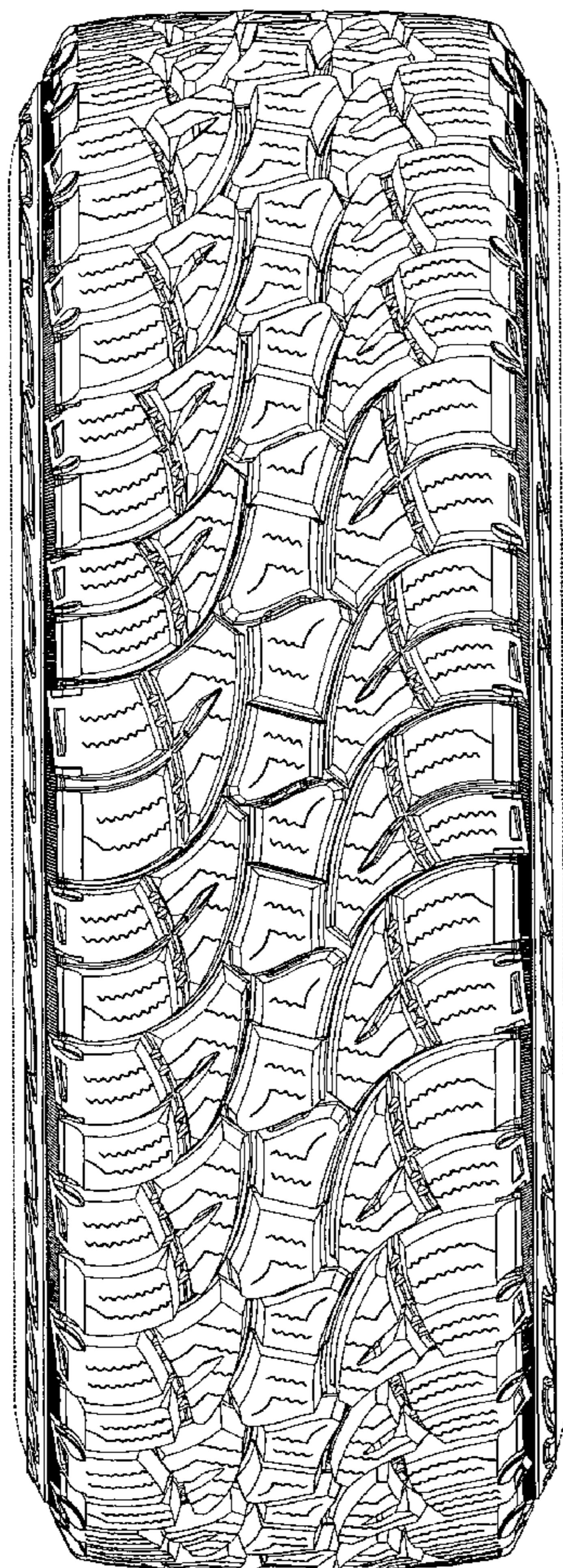

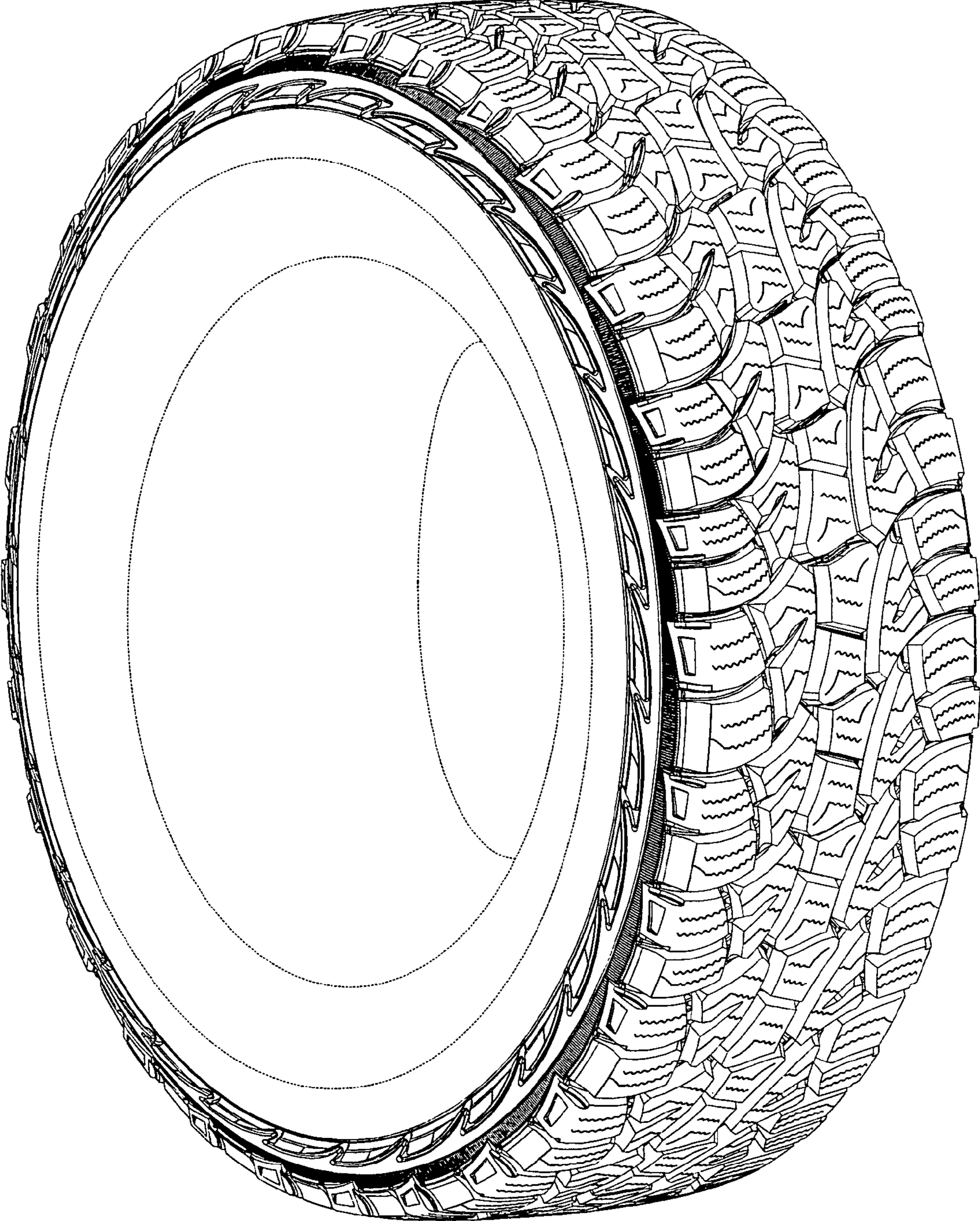

FIG. 1

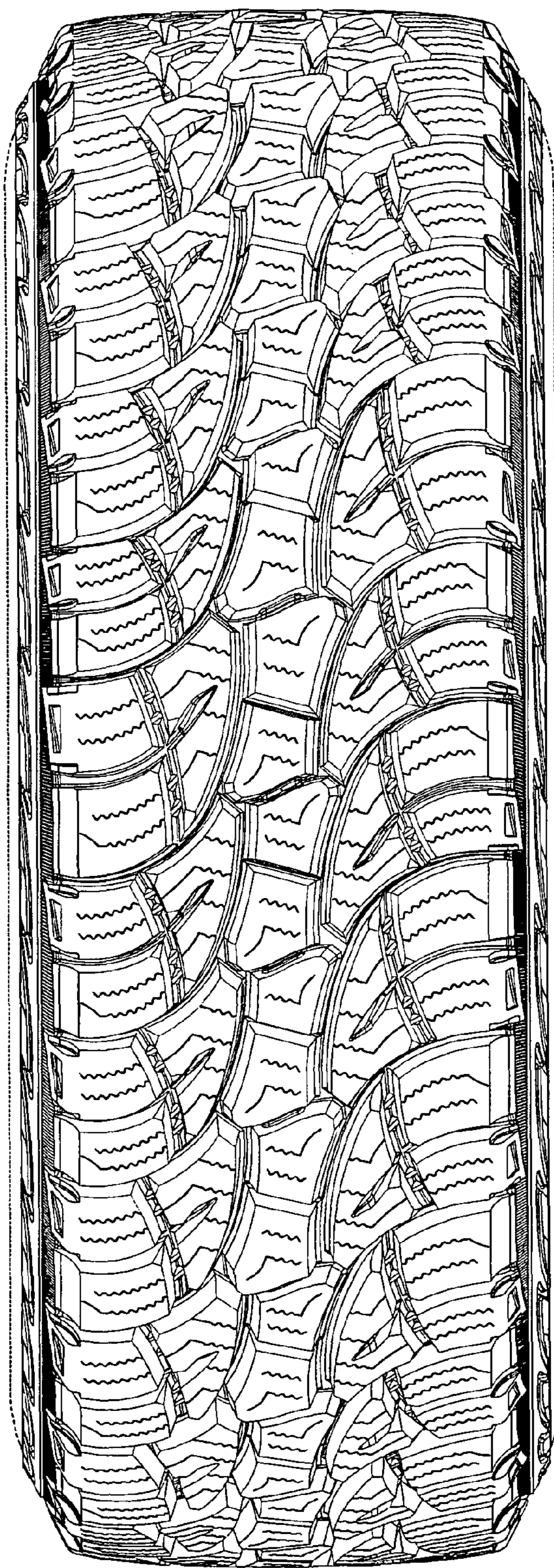

FIG. 2

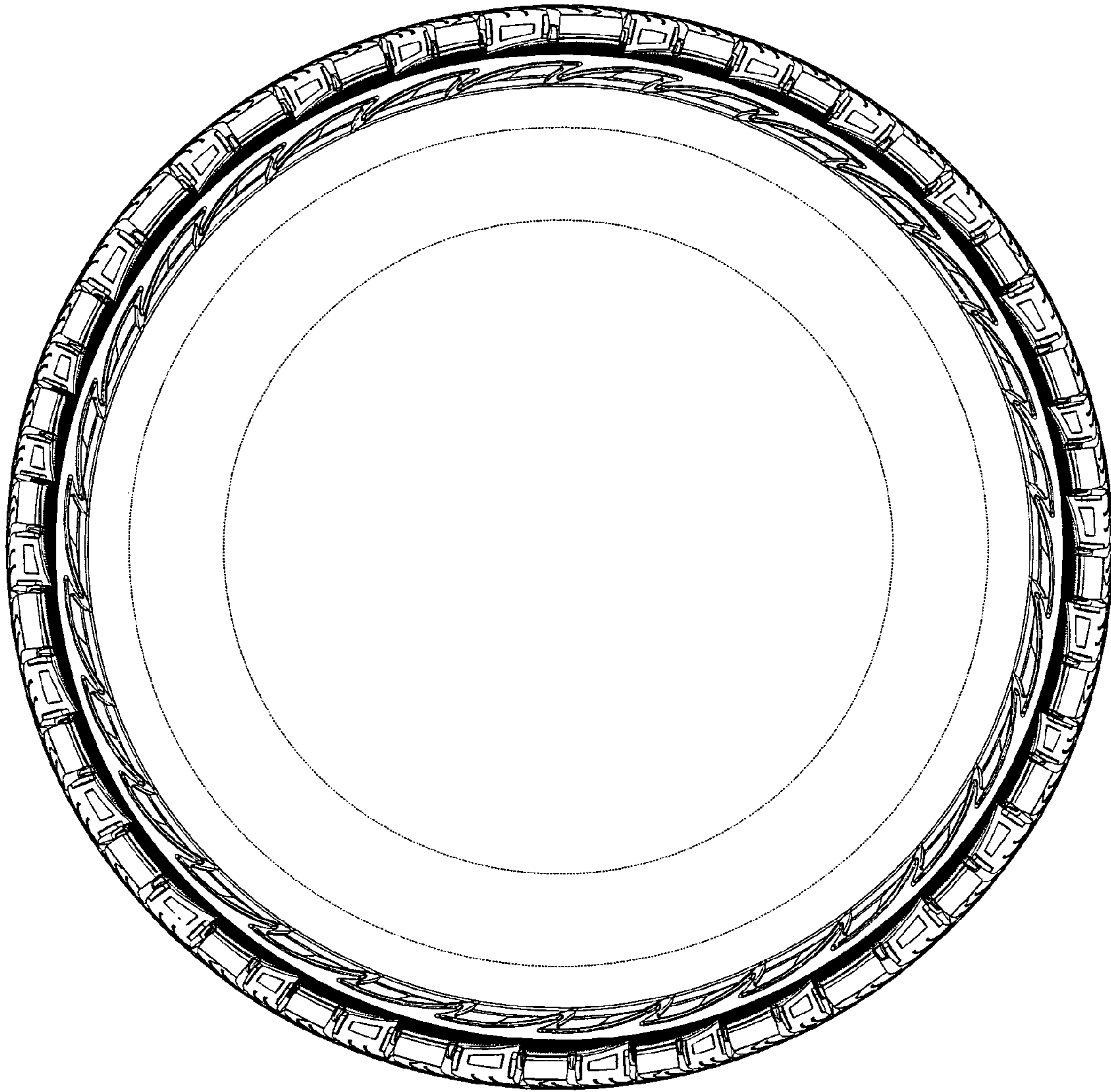

FIG. 3

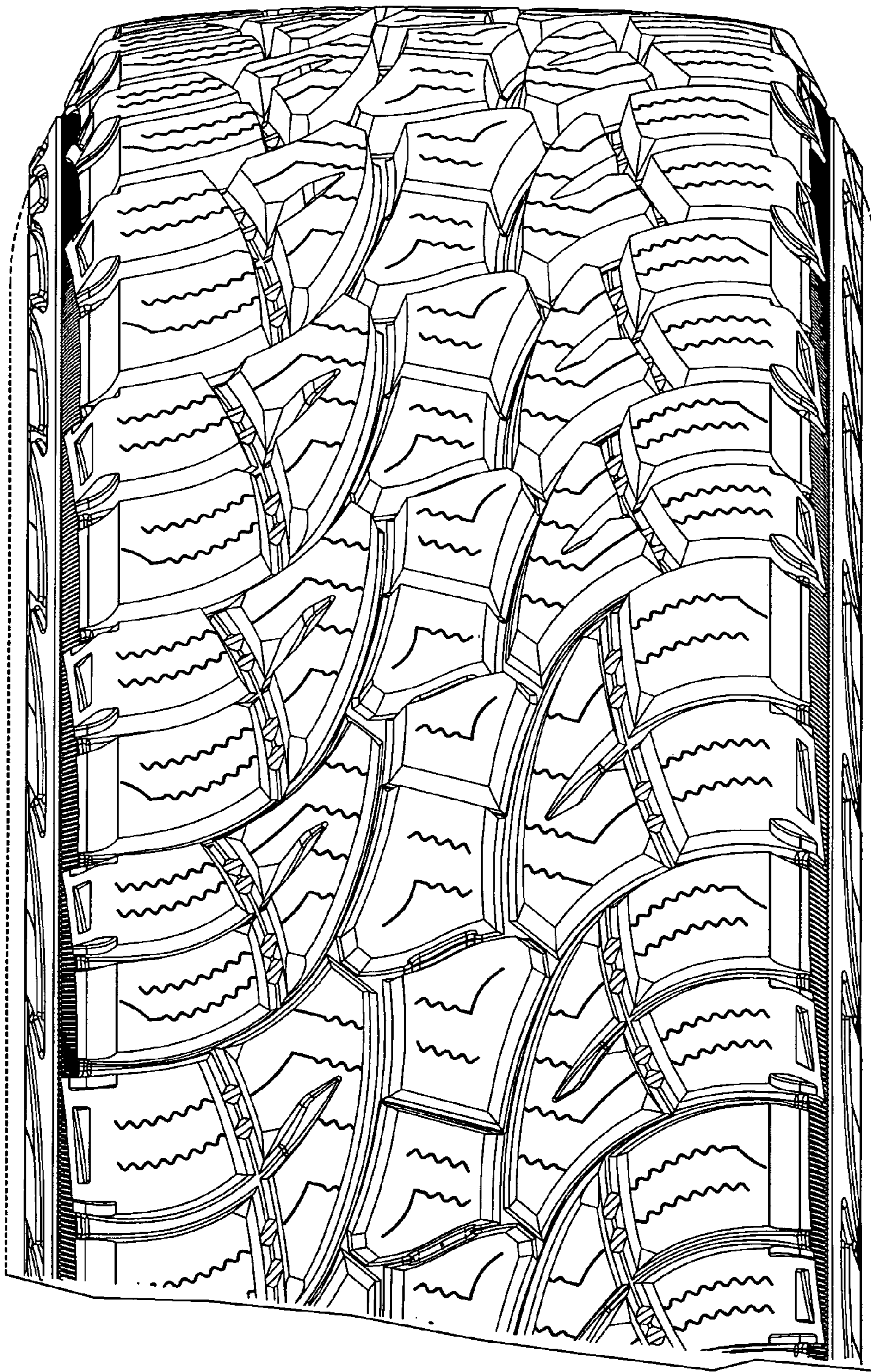

FIG. 4