



US00D651163S

(12) **United States Design Patent**  
**Shimizu et al.**

(10) **Patent No.:** **US D651,163 S**

(45) **Date of Patent:** **\*\* Dec. 27, 2011**

(54) **PNEUMATIC TIRE**

(75) Inventors: **Toyoshige Shimizu**, Tokyo (JP);  
**Takashi Sugawara**, Tokyo (JP)

(73) Assignees: **Societe de Technologie Michelin**,  
Clermont-Ferrand (FR); **Michelin**  
**Recherche et Technique S.A.**,  
Granges-Paccot (CH)

(\*\*) Term: **14 Years**

(21) Appl. No.: **29/388,419**

(22) Filed: **Mar. 29, 2011**

(30) **Foreign Application Priority Data**

Sep. 30, 2010 (FR) ..... 10 4949

(51) **LOC (9) Cl.** ..... **12-15**

(52) **U.S. Cl.** ..... **D12/560**

(58) **Field of Classification Search** ..... D12/533,  
D12/546-567, 581-585, 594-596, 900-901;  
152/209.1-209.28

See application file for complete search history.

(56) **References Cited**

**U.S. PATENT DOCUMENTS**

D328,583 S 8/1992 Graas et al.  
D429,194 S \* 8/2000 Heinen et al. .... D12/566  
D451,852 S \* 12/2001 Heinen et al. .... D12/560

D464,312 S 10/2002 Douce  
D472,516 S 4/2003 Douce  
D472,873 S \* 4/2003 Douce ..... D12/560  
D474,146 S \* 5/2003 Douce ..... D12/560  
D474,442 S 5/2003 Douce  
D591,220 S 4/2009 Minagawa  
D634,700 S \* 3/2011 Ebel et al. .... D12/546

**FOREIGN PATENT DOCUMENTS**

JP D921371 S 3/1995  
JP D1213380 S 8/2004

\* cited by examiner

*Primary Examiner* — Stacia Cadmus

(74) *Attorney, Agent, or Firm* — Buchanan Ingersoll &  
Rooney PC

(57) **CLAIM**

The ornamental design for a pneumatic tire, as shown and described.

**DESCRIPTION**

FIG. 1 is a perspective view of pneumatic tire showing our new design, it being understood that the tread pattern repeats circumferentially about the outer circumference and shoulder of the tire.

FIG. 2 is a front elevational view thereof.

FIG. 3 is a rear elevational view thereof.

FIG. 4 is a left side elevational view thereof.

FIG. 5 is a right side elevational view thereof; and,

FIG. 6 is a partial enlarged front elevational view thereof.

**1 Claim, 6 Drawing Sheets**

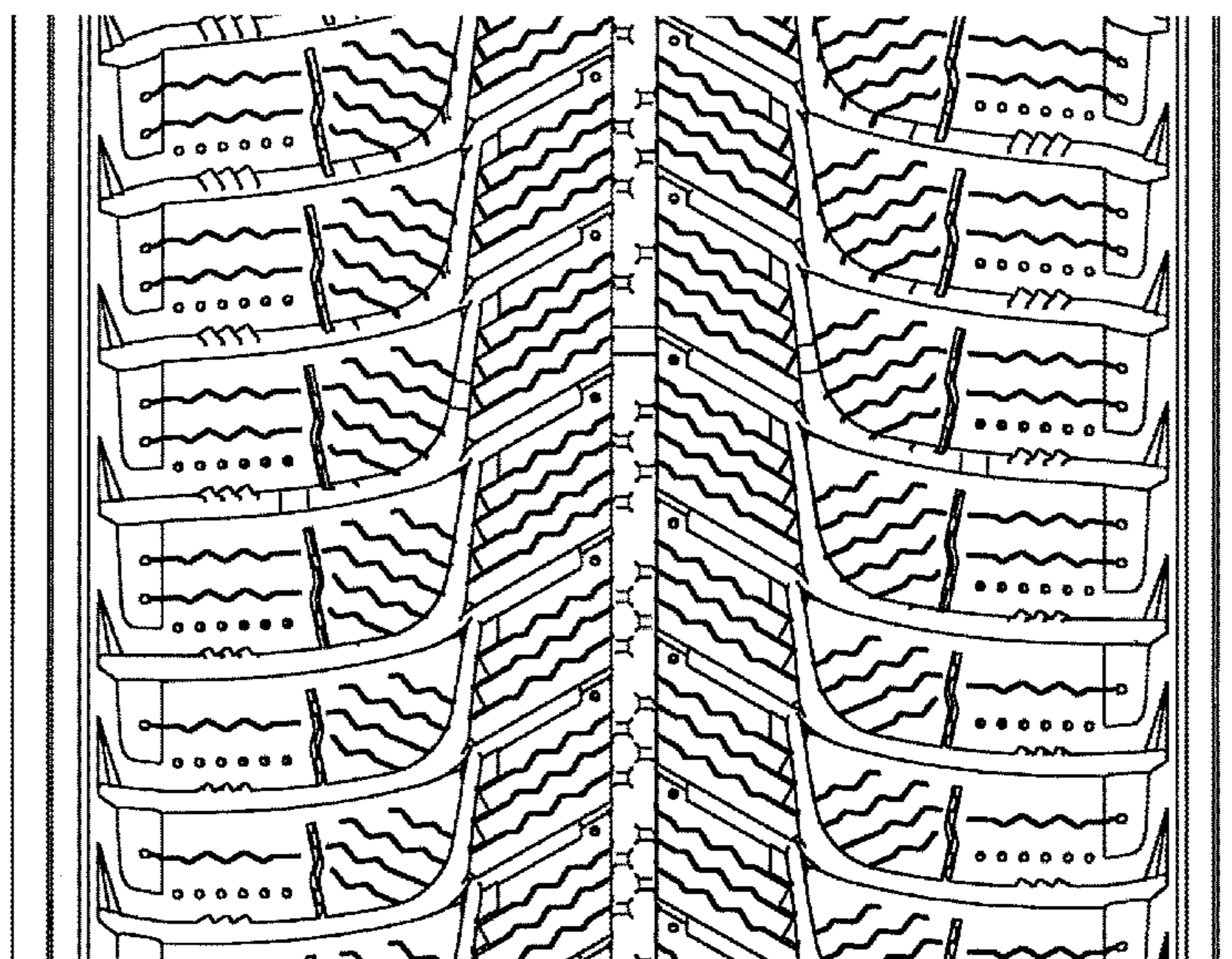
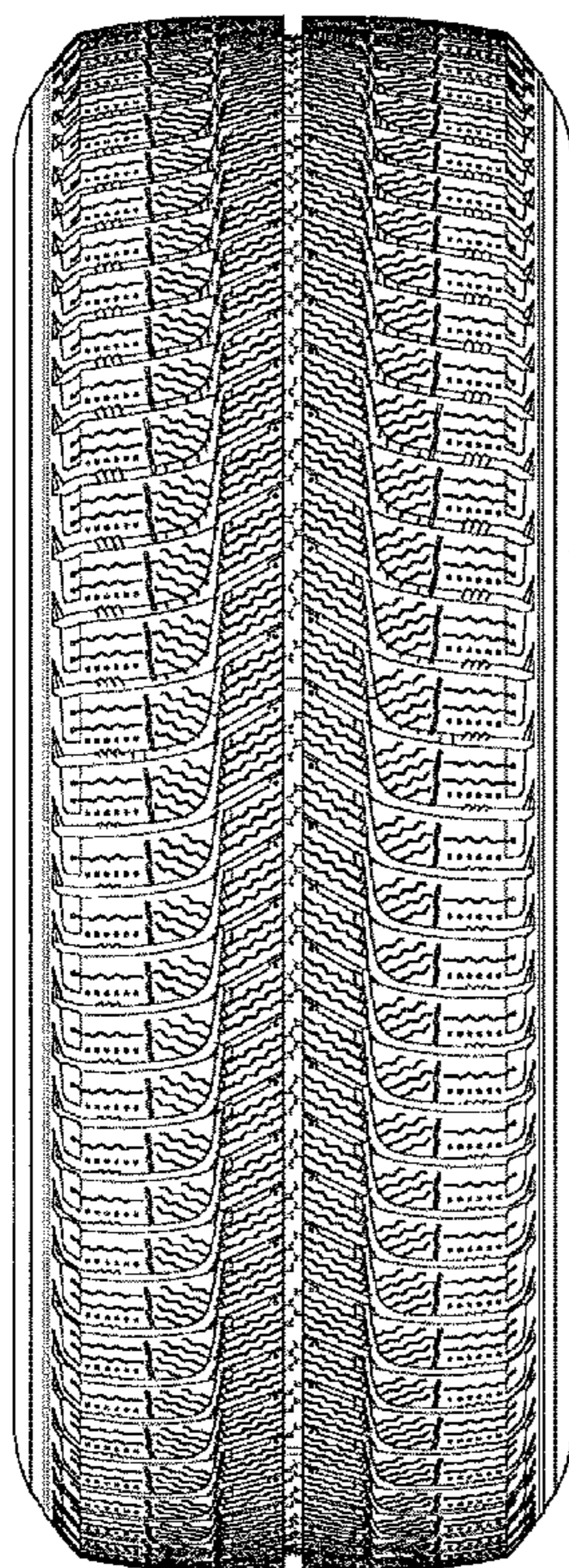

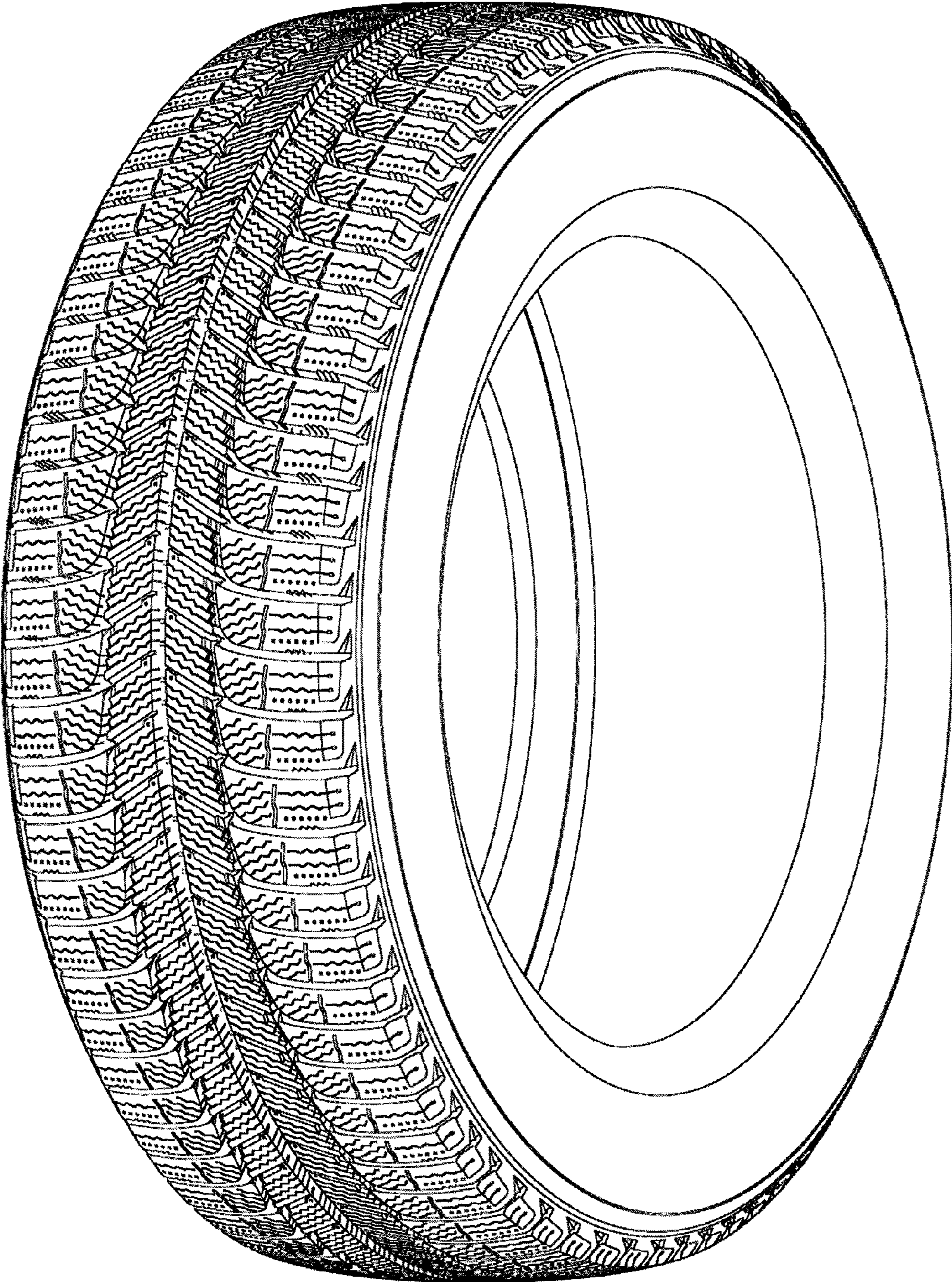
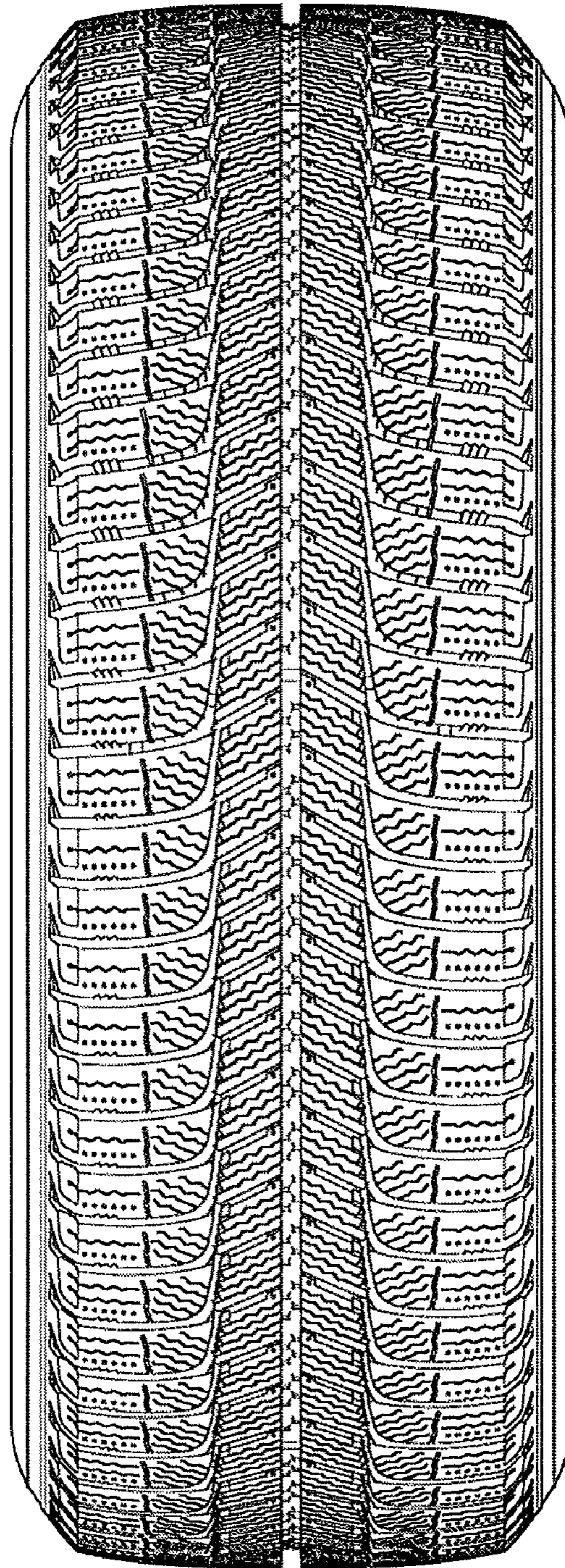

FIG. 1



**FIG. 2**

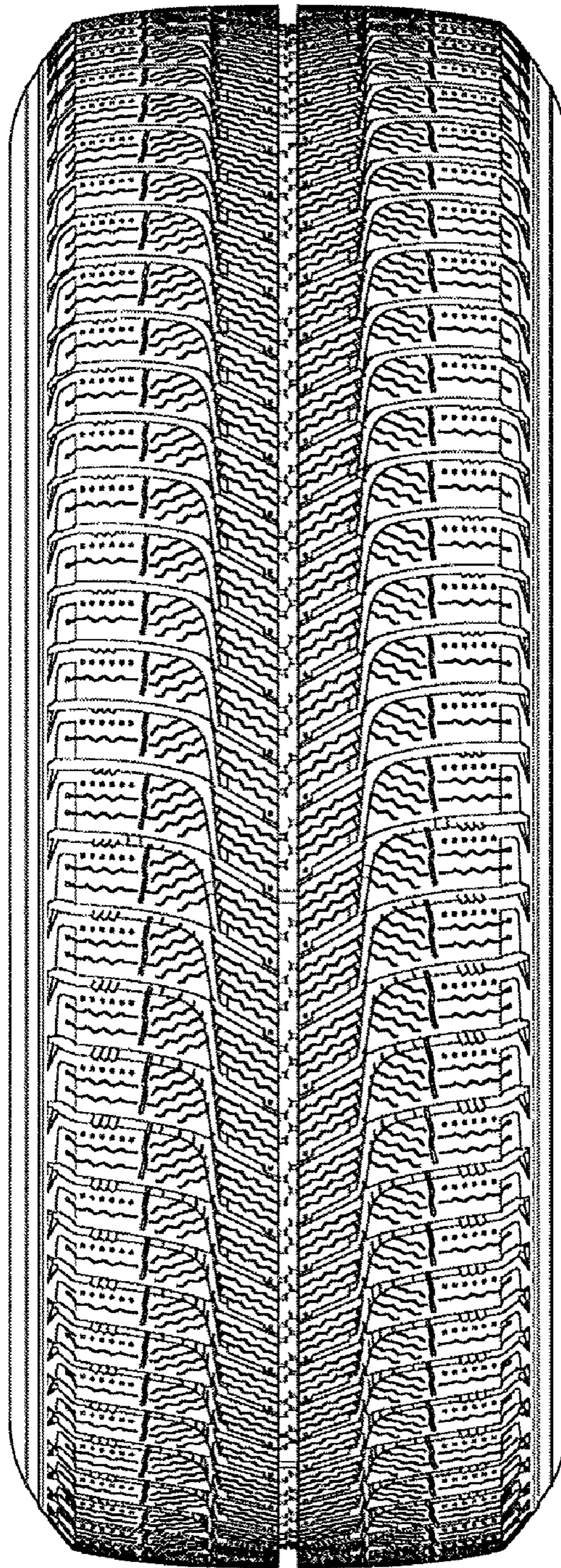

FIG. 3

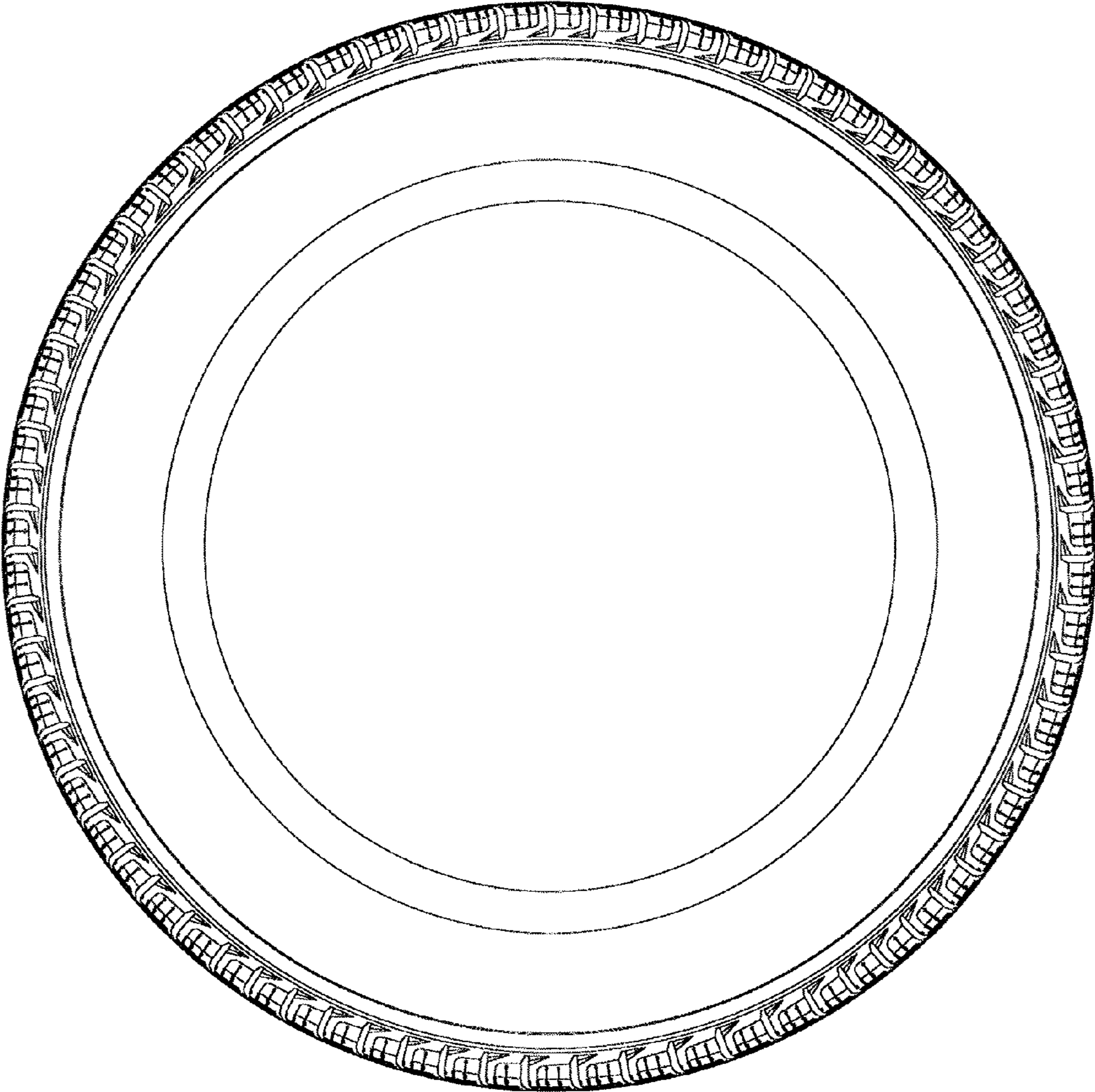

FIG. 4

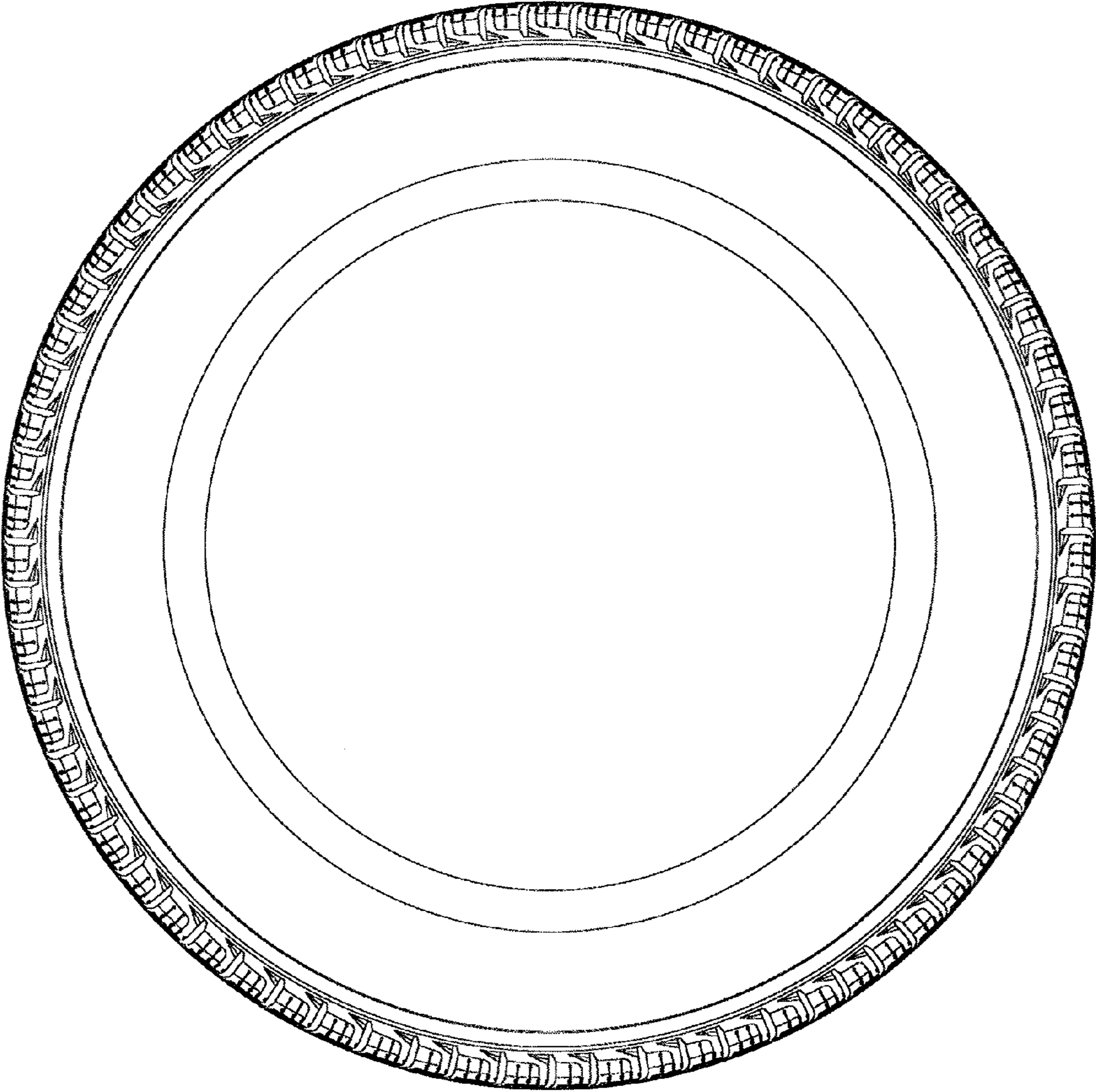

FIG. 5

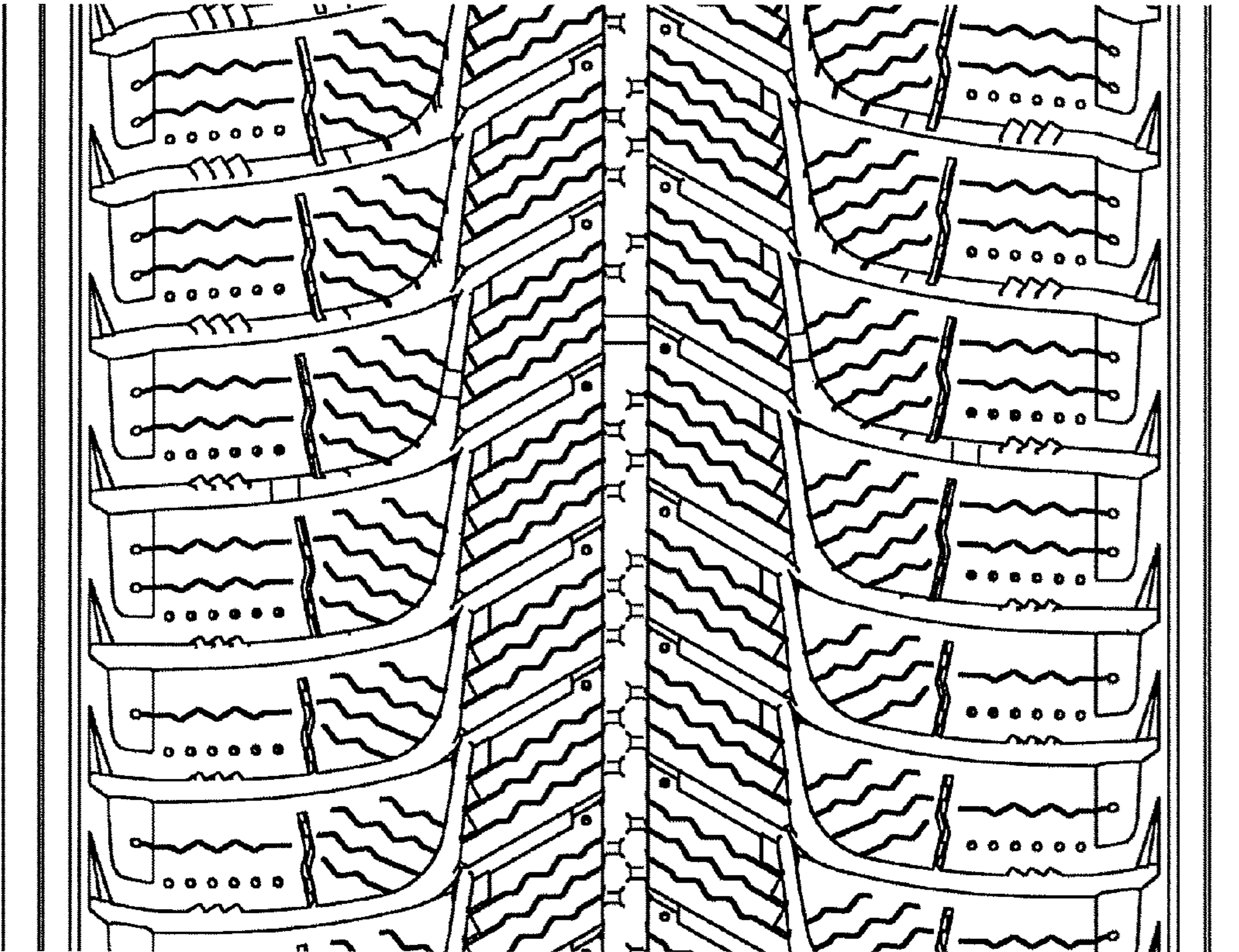

FIG. 6