



US00D651162S

(12) **United States Design Patent**
Nakano

(10) **Patent No.:** **US D651,162 S**

(45) **Date of Patent:** **** Dec. 27, 2011**

(54) **TIRE FOR AUTOMOBILE**

(75) Inventor: **Keita Nakano**, Ashiya (JP)

(73) Assignee: **The Goodyear Tire & Rubber Company**, Akron, OH (US)

(**) Term: **14 Years**

(21) Appl. No.: **29/399,351**

(22) Filed: **Aug. 12, 2011**

(30) **Foreign Application Priority Data**

Feb. 14, 2011 (JP) 2011-003020

(51) **LOC (9) Cl.** **12-15**

(52) **U.S. Cl.** **D12/528**

(58) **Field of Classification Search** D12/505-532,
D12/900-901; 152/209.1-209.28, 455
See application file for complete search history.

(56) **References Cited**

U.S. PATENT DOCUMENTS

D283,996 S *	5/1986	Kuramochi et al.	D12/532
D326,632 S	6/1992	Tsuda et al.	D12/147
D331,735 S *	12/1992	Maxwell	D12/528
D333,642 S *	3/1993	Brayer	D12/527
D342,224 S *	12/1993	Graas et al.	D12/531
D365,794 S *	1/1996	Weber et al.	D12/532
D384,922 S *	10/1997	Ratliff, Jr.	D12/528
D387,712 S *	12/1997	Weber	D12/528
D444,425 S	7/2001	Maxwell	D12/146
D502,140 S *	2/2005	Colombo et al.	D12/528

D524,238 S *	7/2006	Shondel	D12/532
D524,719 S *	7/2006	Hubbell et al.	D12/528
D525,579 S	7/2006	Graas	D12/514
D528,969 S *	9/2006	Hubbell et al.	D12/528
D544,430 S	6/2007	Fontaine et al.	D12/530
D551,157 S	9/2007	Shondel	D12/524
D551,612 S	9/2007	Maxwell et al.	D12/532
D571,283 S	6/2008	Neidert et al.	D12/524
D584,215 S	1/2009	Shavers et al.	D12/532
D592,586 S	5/2009	Maxwell et al.	D12/531
D601,079 S	9/2009	Hughes et al.	D12/521
D601,485 S	10/2009	Hughes et al.	D12/521
D601,940 S	10/2009	Hughes et al.	D12/521
D601,941 S	10/2009	Ashton et al.	D12/531
D619,955 S	7/2010	Ashton et al.	D12/521

* cited by examiner

Primary Examiner — Stacia Cadmus

(74) *Attorney, Agent, or Firm* — Richard B. O'Planick

(57) **CLAIM**

The ornamental design for a tire for automobile, as shown and described.

DESCRIPTION

FIG. 1 is a perspective view of a tire for automobile showing my new design, it being understood that the pattern repeats uniformly throughout the circumference of the tread; FIG. 2 is a front elevational view thereof; FIG. 3 is a right side elevational view thereof; FIG. 4 is a left side elevational view thereof; and, FIG. 5 is an enlarged fragmentary front elevational view thereof.

1 Claim, 5 Drawing Sheets

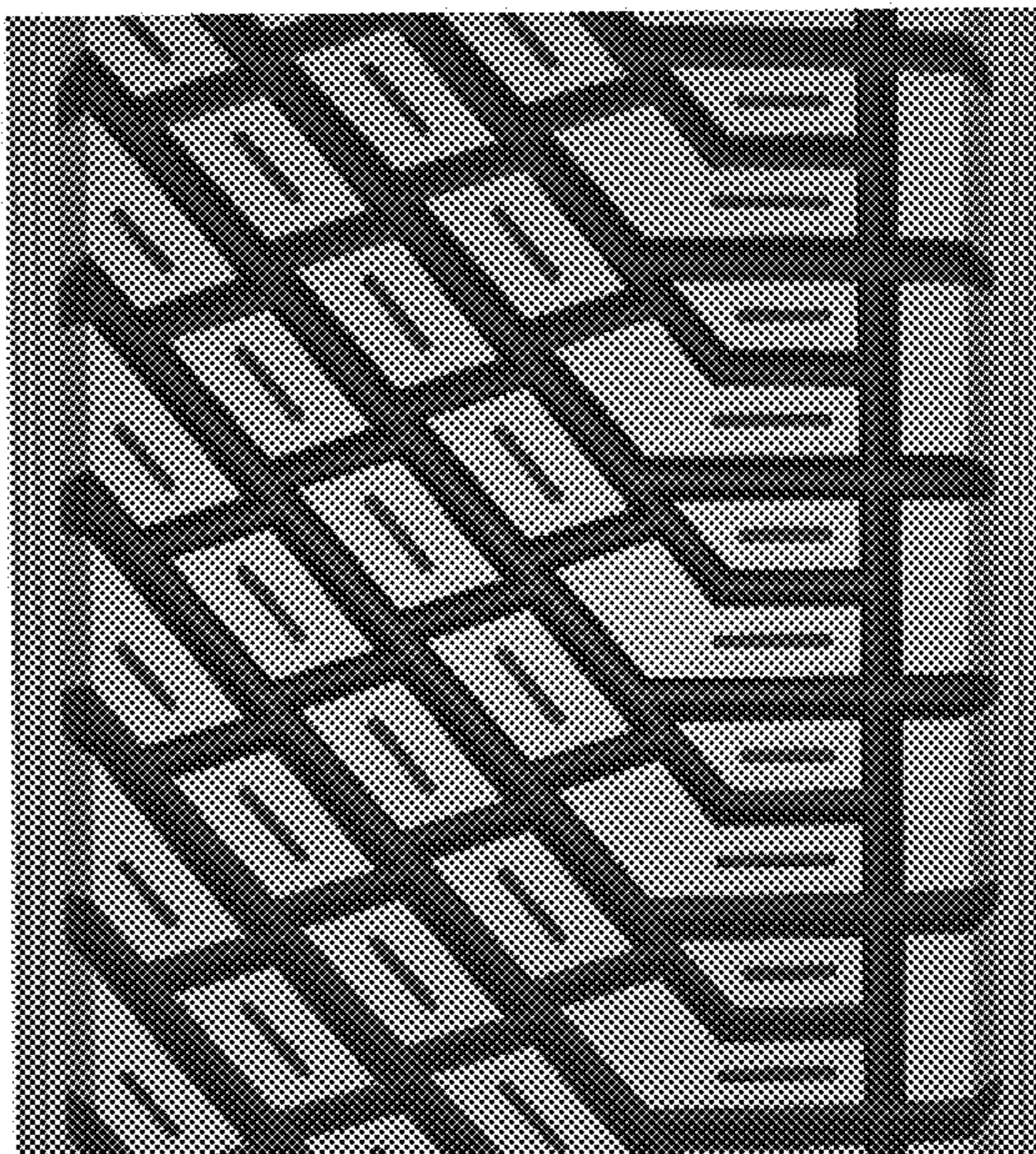
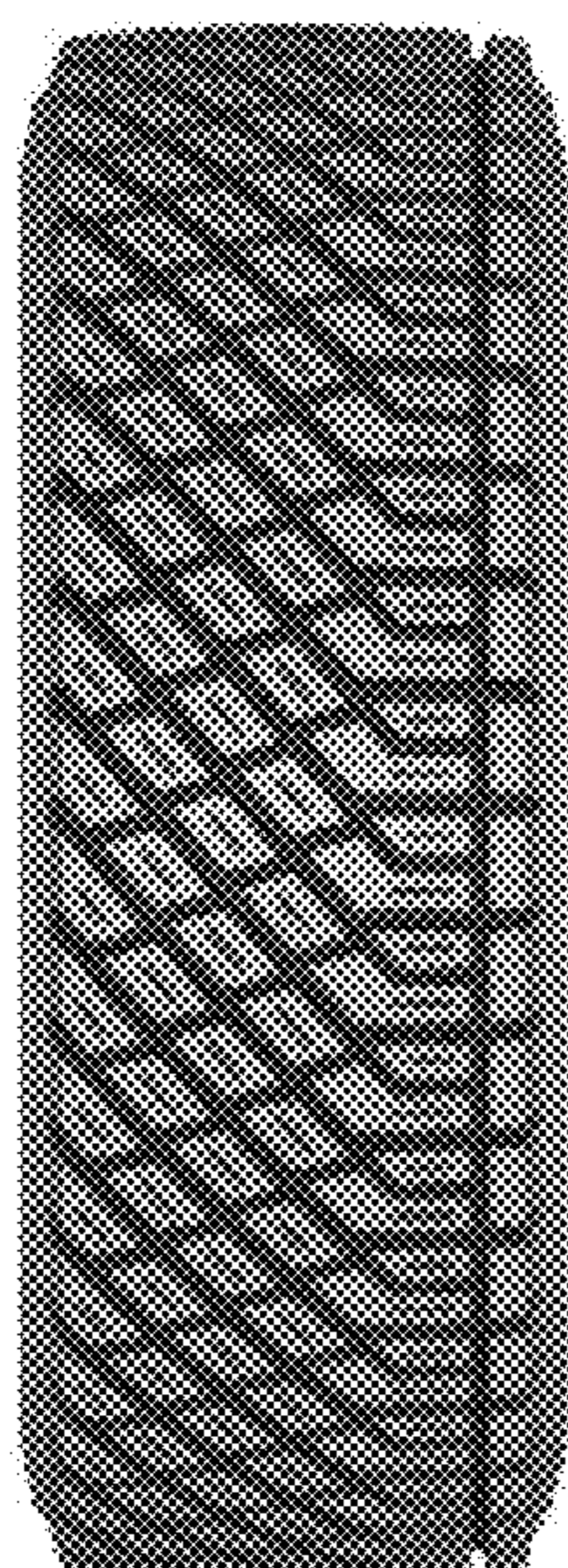



FIG - 1

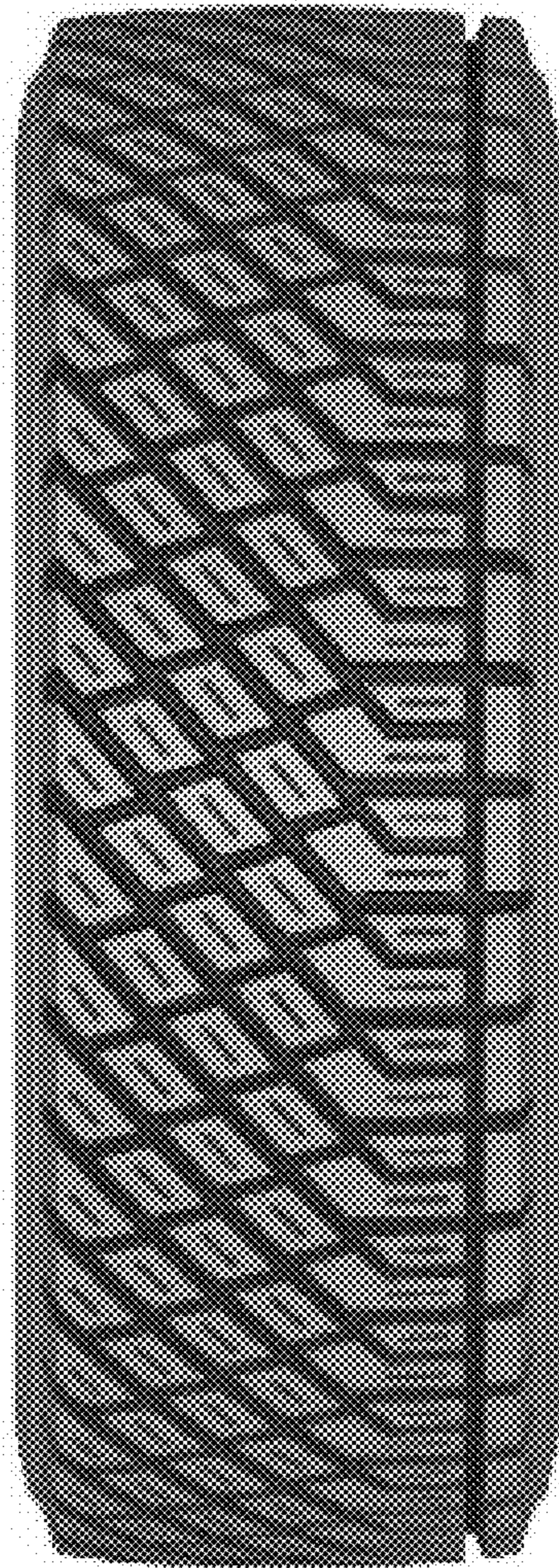

FIG - 2

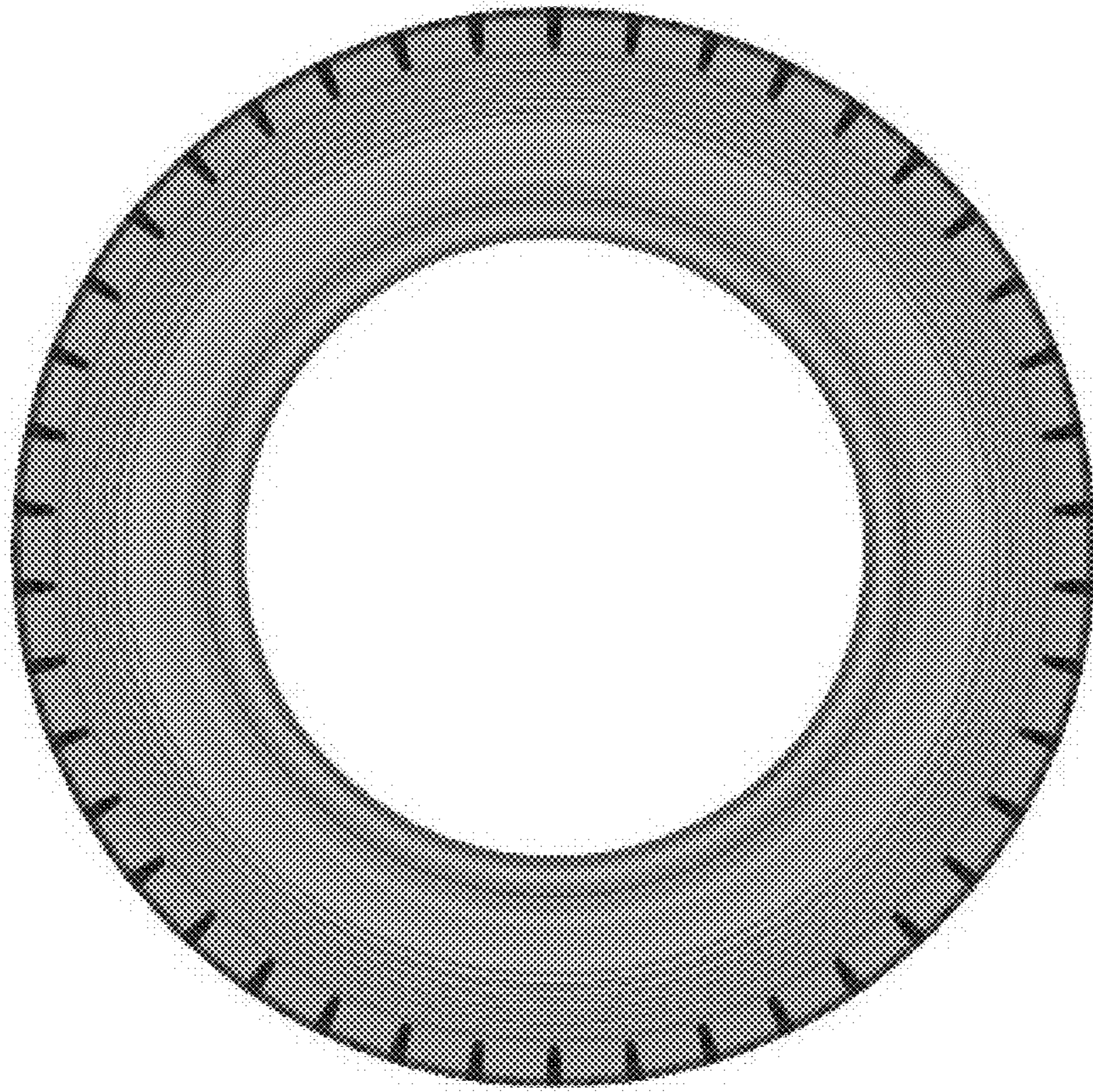

FIG - 3

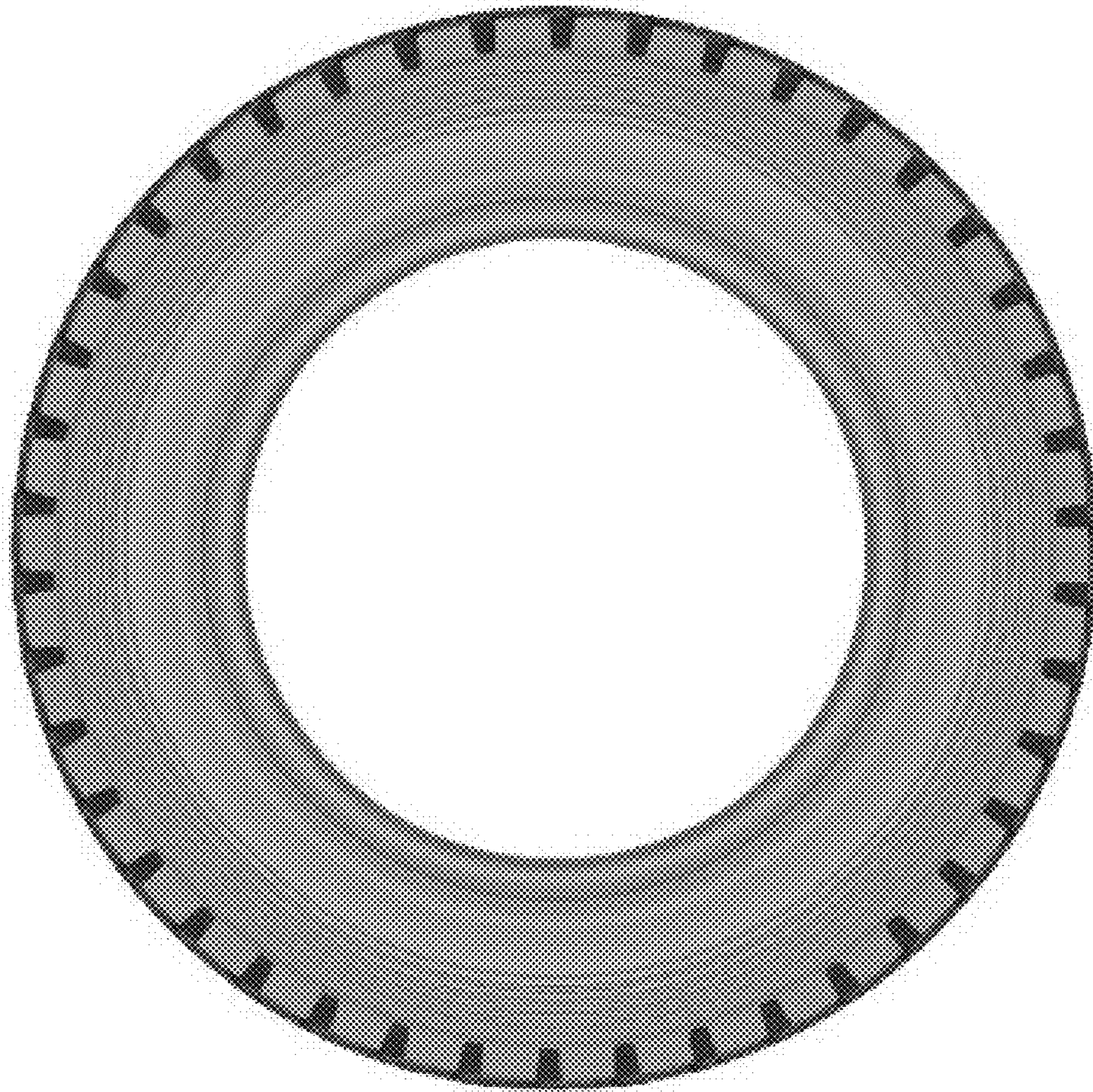

FIG - 4

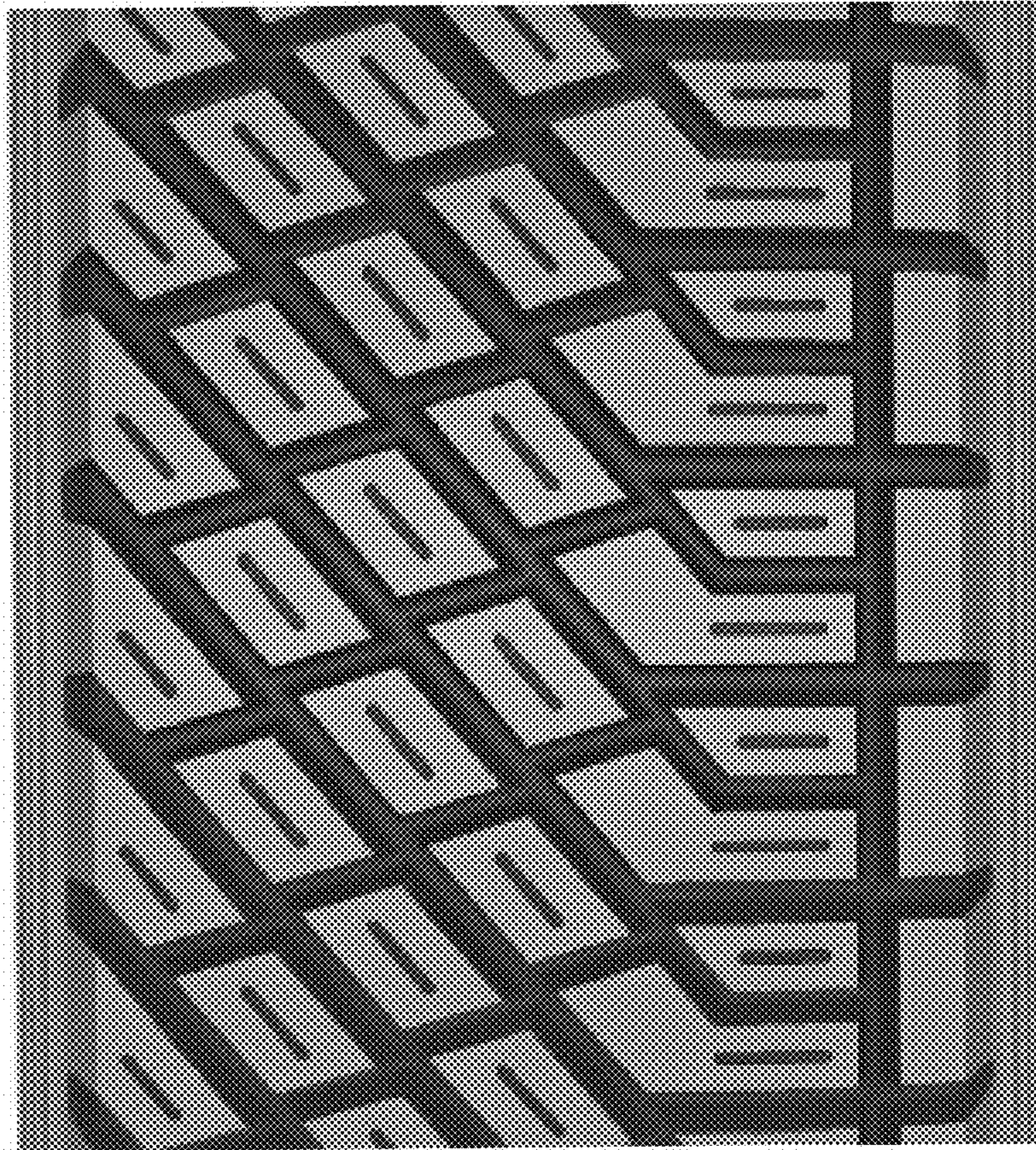

FIG - 5