



US00D650980S

(12) **United States Design Patent**  
**Raysse**

(10) **Patent No.:** **US D650,980 S**

(45) **Date of Patent:** **\*\* Dec. 27, 2011**

(54) **SHOE OUTSOLE AND PERIPHERY**

(75) **Inventor:** **David Raysse**, Los Angeles, CA (US)

(73) **Assignee:** **Skechers U.S.A., Inc. II**, Manhattan Beach, CA (US)

(\*\*) **Term:** **14 Years**

(21) **Appl. No.:** **29/397,078**

(22) **Filed:** **Jul. 11, 2011**

(51) **LOC (9) Cl.** ..... **02-04**

(52) **U.S. Cl.** ..... **D2/951; D2/954**

(58) **Field of Classification Search** ..... D2/902,  
D2/906, 908, 916, 918, 925, 946-962, 977;  
36/3 B, 22 R, 24.5, 25 R, 28, 32 R, 34 R,  
36/59 C, 67 A, 103

See application file for complete search history.

(56) **References Cited**

**U.S. PATENT DOCUMENTS**

D334,278 S *	3/1993	Greene	.....	D2/977
D343,045 S *	1/1994	Bailey	.....	D2/977
D424,792 S *	5/2000	Briand	.....	D2/955
D432,294 S *	10/2000	Wilson	.....	D2/960
D432,761 S *	10/2000	Patterson et al.	.....	D2/951
D441,175 S	5/2001	Ritter et al.		
D466,682 S *	12/2002	Ortuno Santa	.....	D2/954
D479,034 S *	9/2003	Tzenos	.....	D2/926
D483,175 S *	12/2003	Robinson et al.	.....	D2/954
D483,929 S *	12/2003	Tzenos	.....	D2/916
D511,618 S	11/2005	McDowell et al.		
D512,818 S	12/2005	Mitani et al.		
D512,819 S	12/2005	Usuki et al.		
D514,286 S	2/2006	Kayano et al.		
D520,732 S	5/2006	Mitani et al.		
D527,878 S *	9/2006	Edwards	.....	D2/955
D540,014 S	4/2007	Turner et al.		
D546,054 S	7/2007	Schoenborn et al.		
D569,606 S	5/2008	Schoenborn et al.		
D573,334 S *	7/2008	Petrie	.....	D2/954

D579,639 S	11/2008	McDowell		
D582,148 S	12/2008	McDowell		
D583,540 S *	12/2008	Henderson	.....	D2/955
D583,541 S *	12/2008	Alfaro	.....	D2/957
D595,937 S *	7/2009	Morris	.....	D2/907
D596,383 S *	7/2009	Morris	.....	D2/907
D597,295 S	8/2009	Duffy		
D609,440 S *	2/2010	Morris	.....	D2/951
D616,637 S *	6/2010	Taestensen	.....	D2/955
D620,240 S	7/2010	Akhidime		
7,748,141 B2 *	7/2010	Smith et al.	.....	36/28
D620,691 S	8/2010	Akhidime		
D623,386 S *	9/2010	Nelson	.....	D2/946
D624,734 S	10/2010	Akhidime		
D625,493 S	10/2010	Akhidime		
7,946,062 B2 *	5/2011	Kelly	.....	36/127
2007/0266592 A1 *	11/2007	Smith et al.	.....	36/28
2008/0010860 A1 *	1/2008	Gyr	.....	36/89
2011/0035963 A1 *	2/2011	Baker et al.	.....	36/114

\* cited by examiner

*Primary Examiner* — T. Chase Nelson

(74) *Attorney, Agent, or Firm* — Marshall A. Lerner; Marvin H. Kleinberg; Kleinberg & Lerner, LLP

(57) **CLAIM**

The ornamental design for a shoe outsole and periphery, as shown and described.

**DESCRIPTION**

FIG. 1 is a perspective view of a shoe outsole and periphery in accordance with my new design.  
FIG. 2 is a left side view thereof;  
FIG. 3 is a right side view thereof;  
FIG. 4 is a top plan view thereof;  
FIG. 5 is a bottom plan view thereof;  
FIG. 6 is a rear elevation view thereof; and,  
FIG. 7 is a front elevation view thereof.  
Broken lines showing the remainder of the shoe in the figures are for illustrative purposes only and form no part of the claimed invention.

**1 Claim, 6 Drawing Sheets**

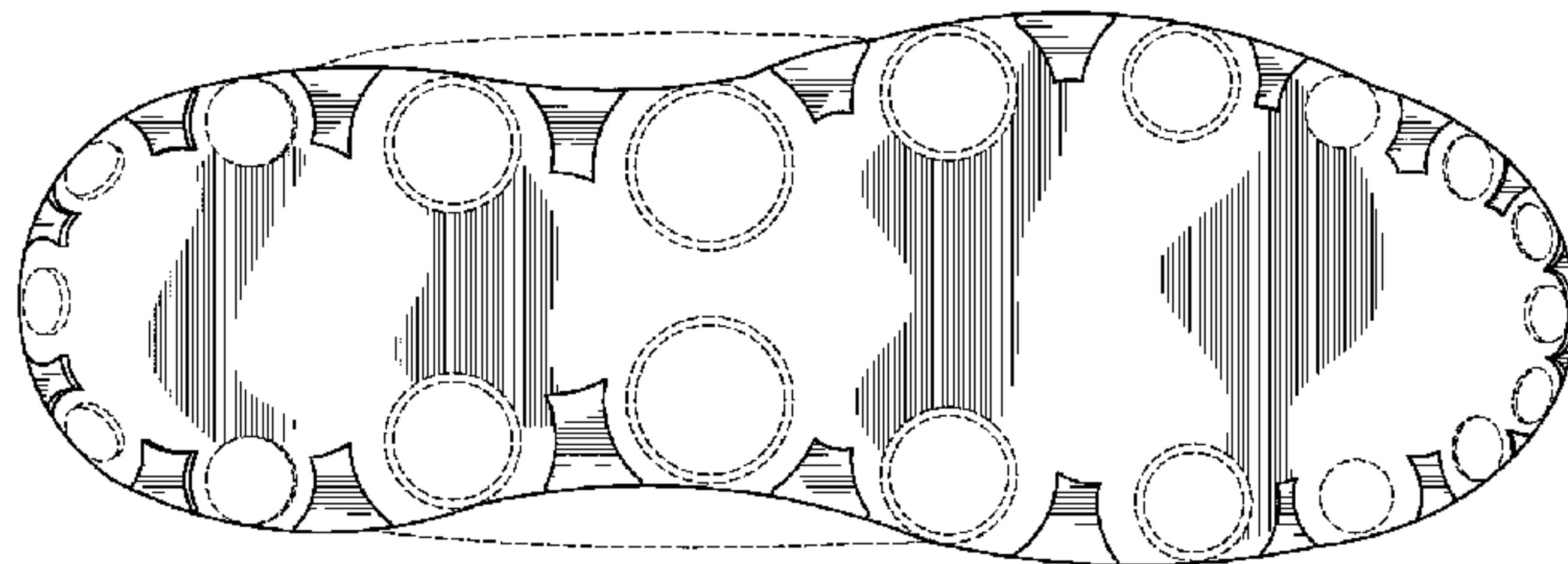
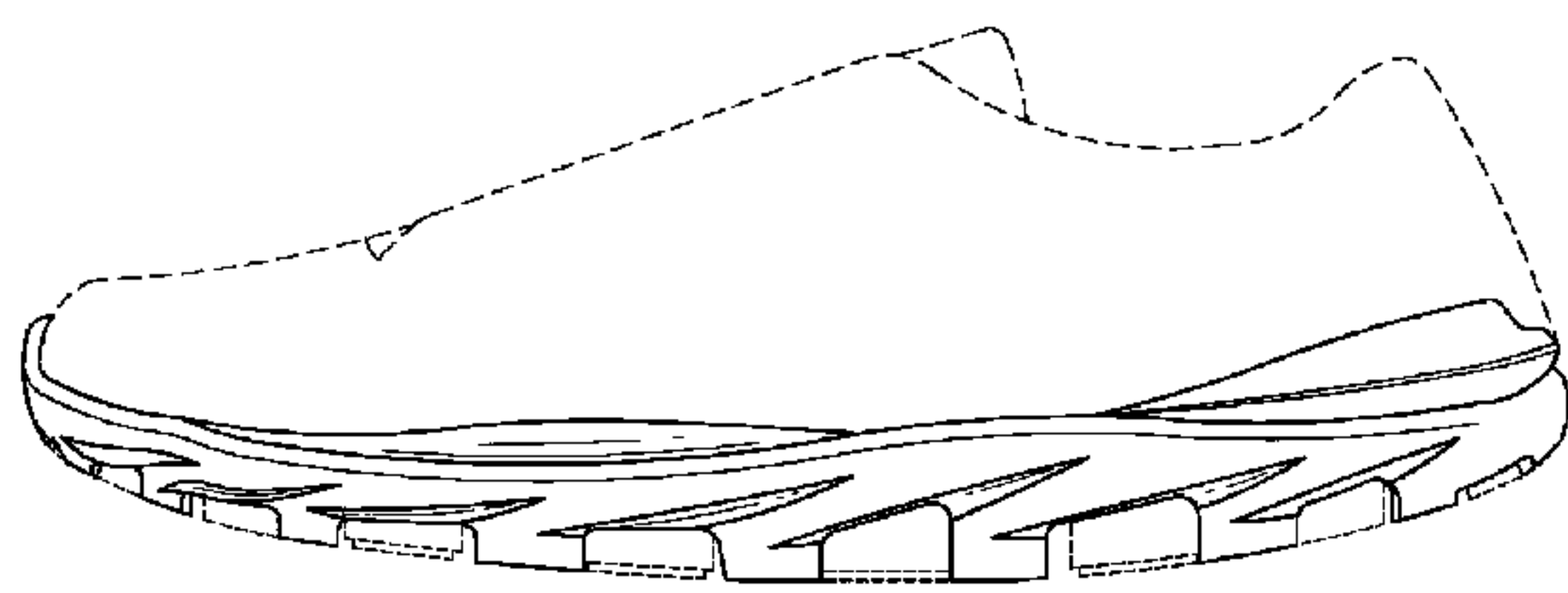

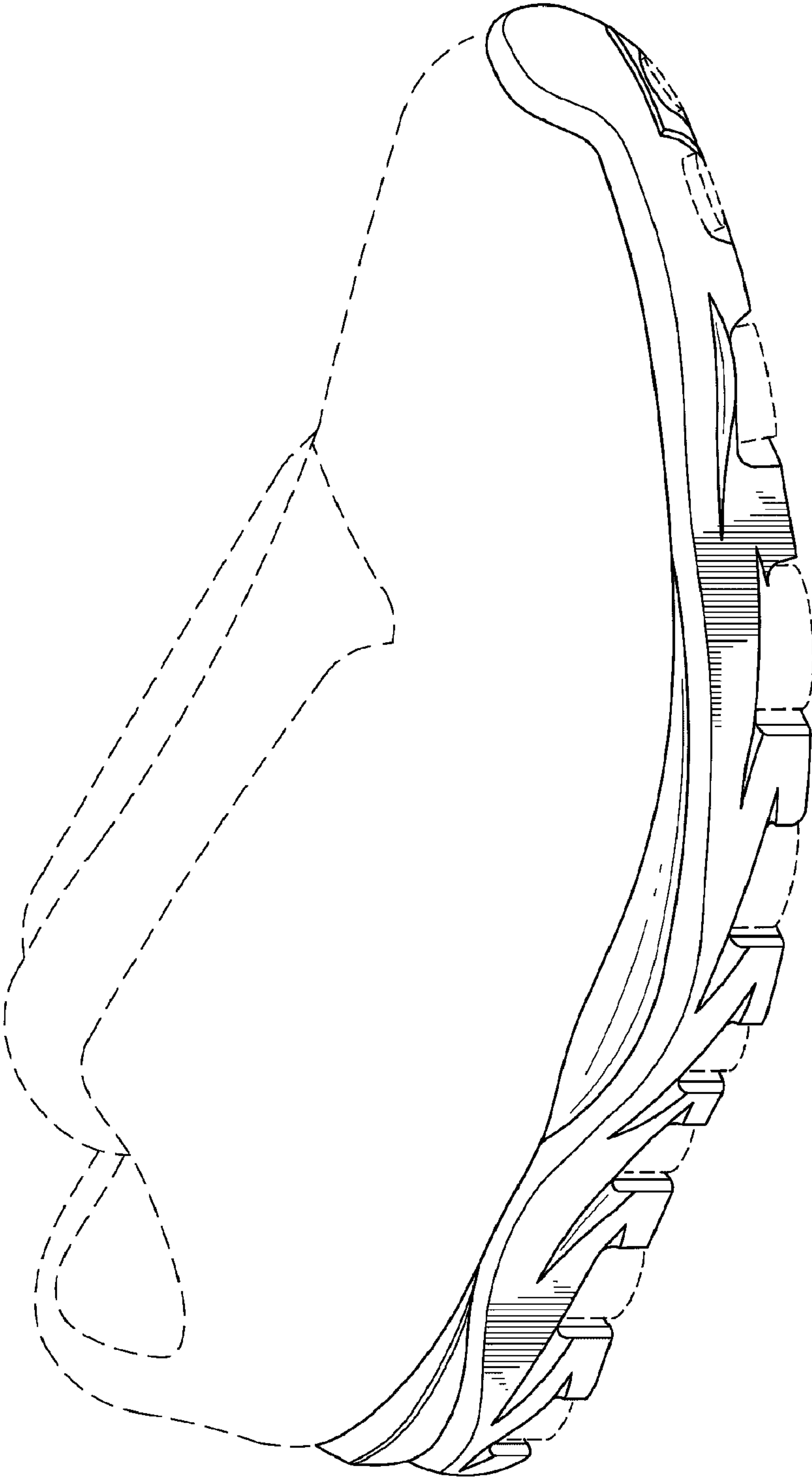

**FIG. 1**

FIG. 2

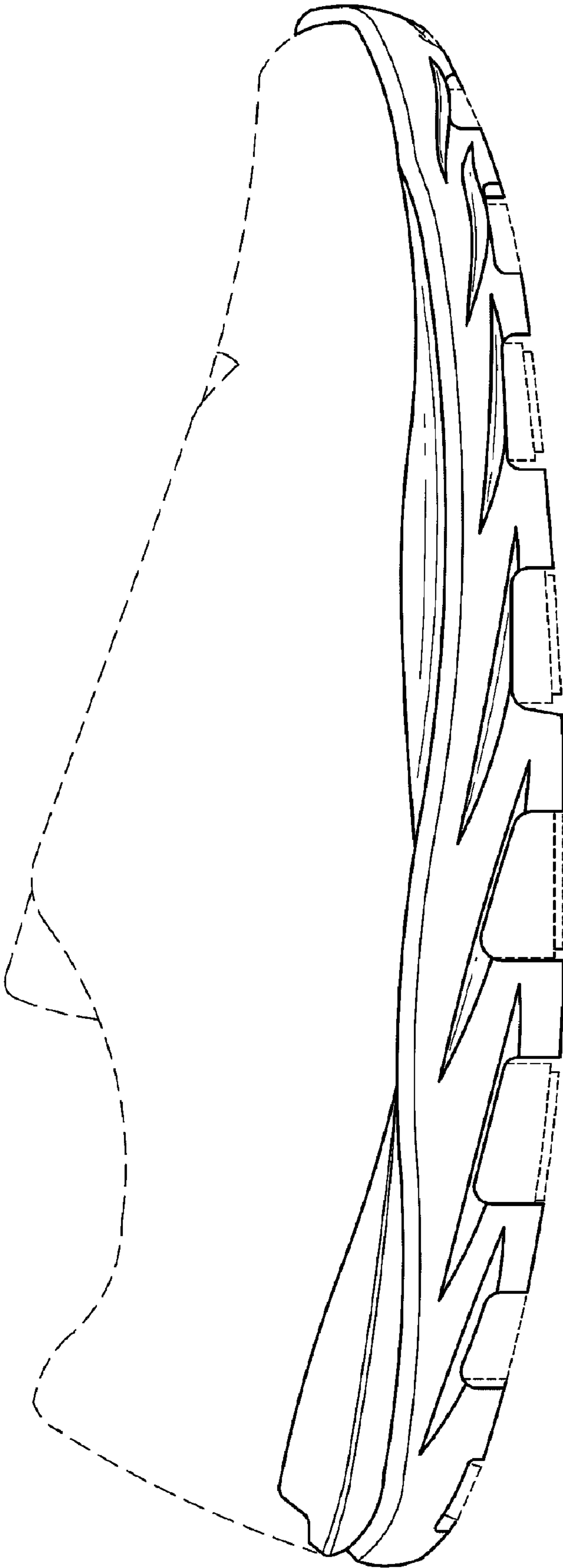

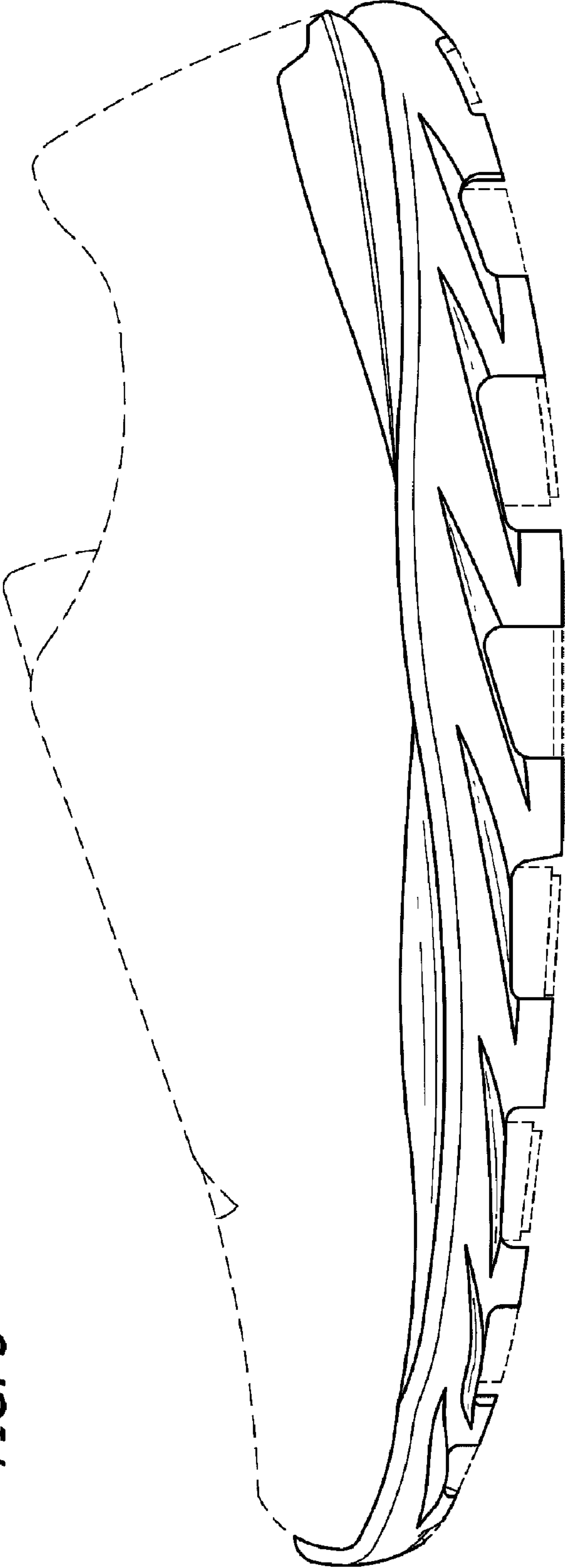

FIG. 3

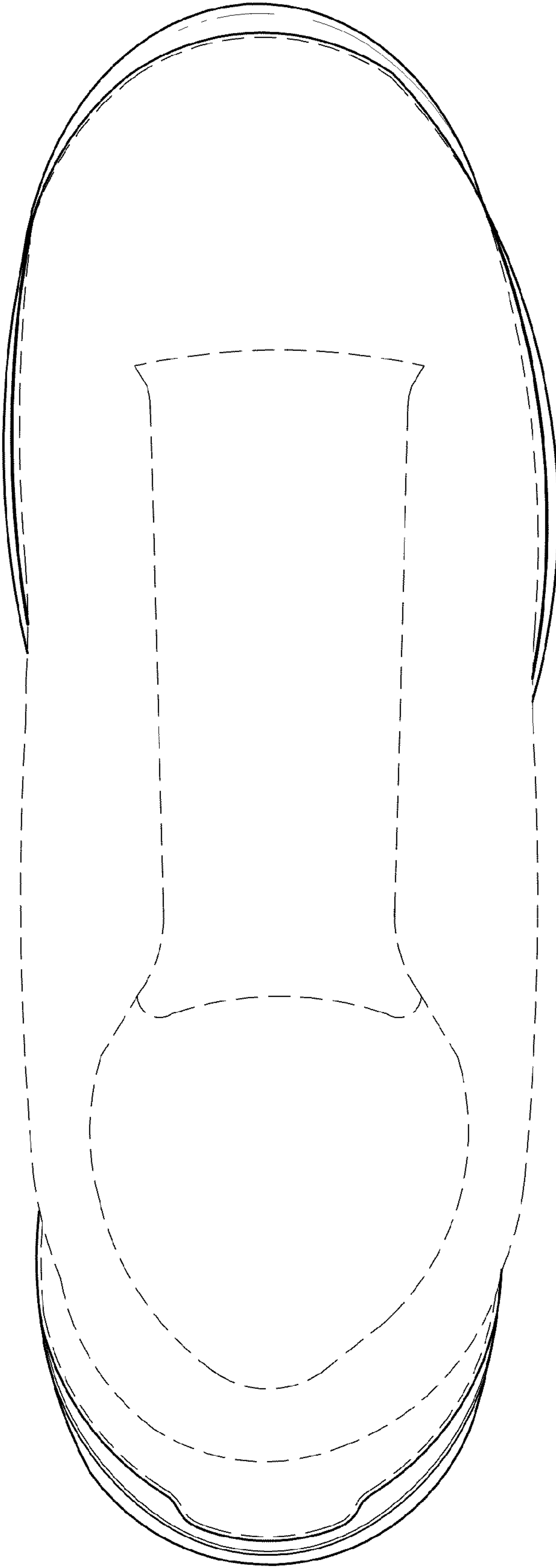

FIG. 4



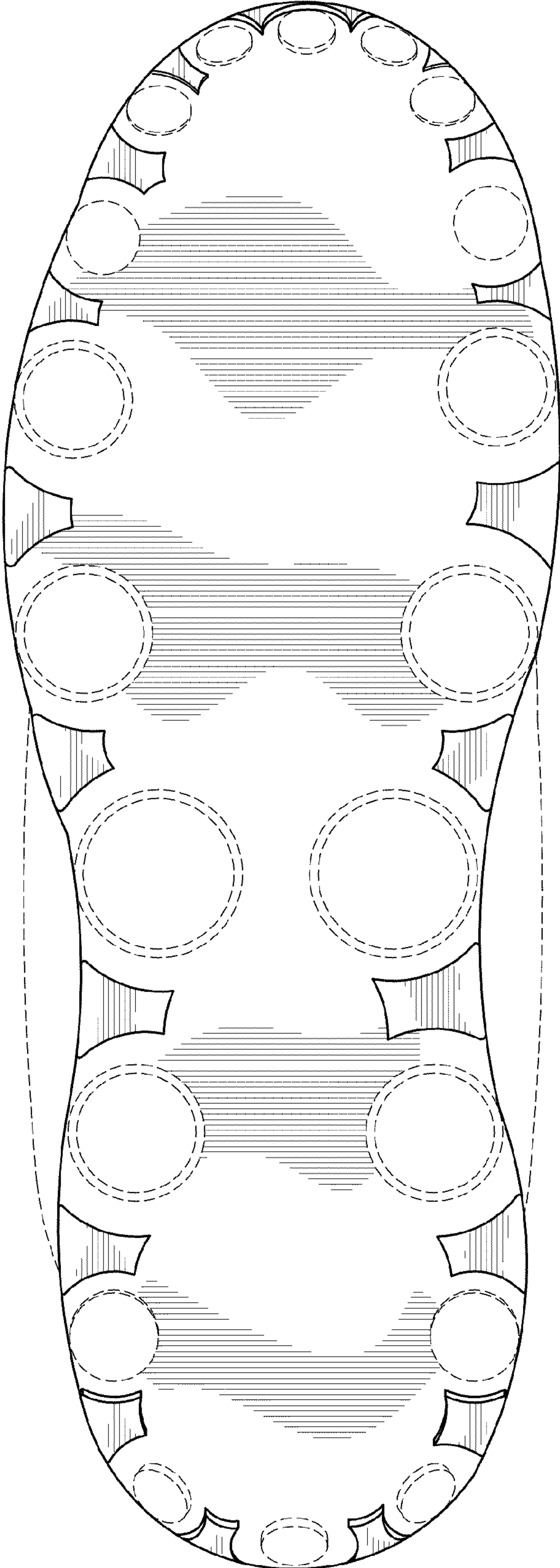

FIG. 5

FIG. 7

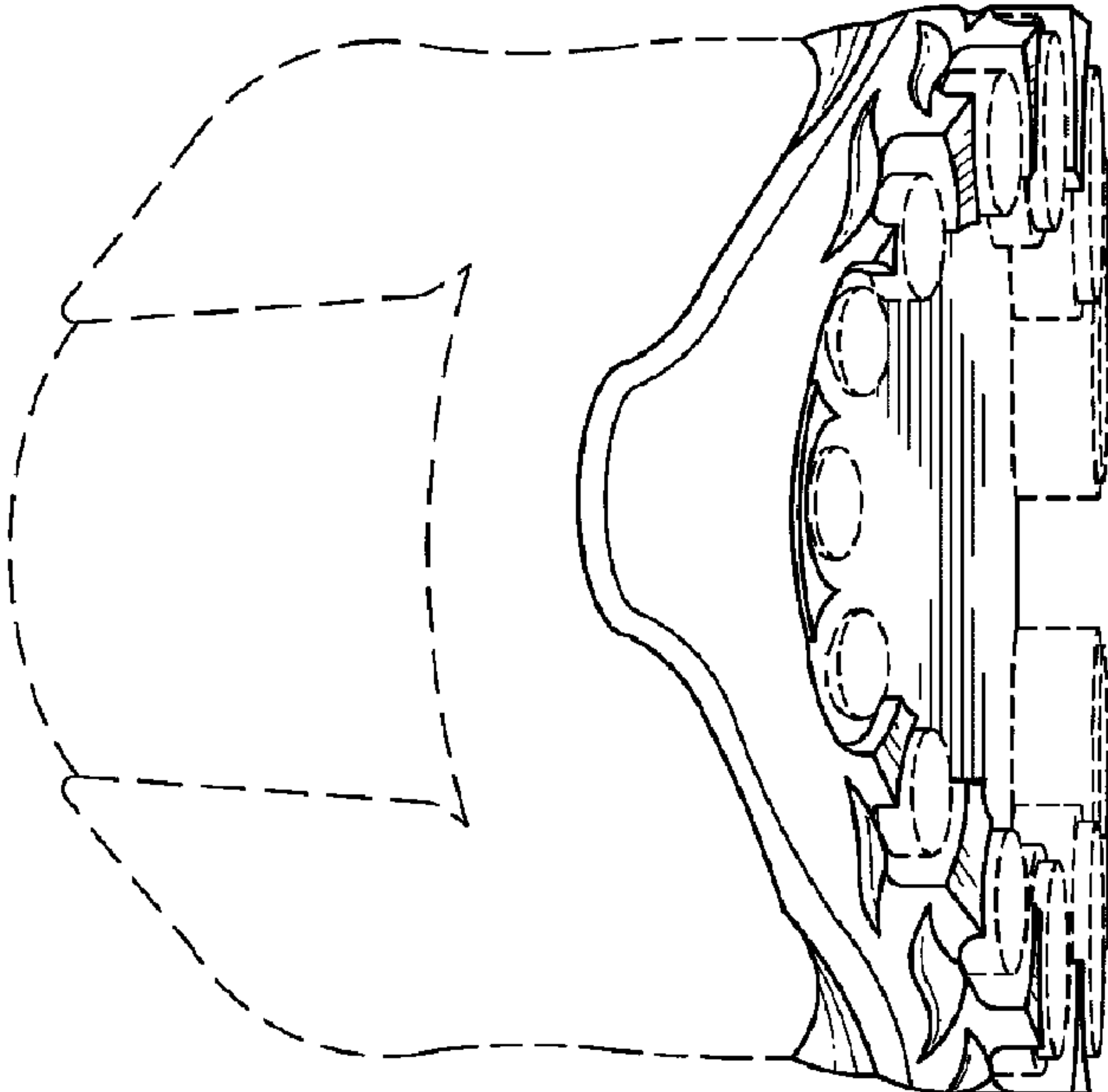

FIG. 6

