



US00D650976S

(12) **United States Design Patent**
Gallas

(10) **Patent No.:** **US D650,976 S**

(45) **Date of Patent:** **** *Dec. 27, 2011**

(54) **GOLF SHOE**

(75) Inventor: **Micky Gallas**, Long Beach, IN (US)

(73) Assignee: **Tip Tee Toe LLC**, Long Beach, IN (US)

(*) Notice: This patent is subject to a terminal disclaimer.

(**) Term: **14 Years**

(21) Appl. No.: **29/346,291**

(22) Filed: **Oct. 29, 2009**

(51) **LOC (9) Cl.** **02-04**

(52) **U.S. Cl.** **D2/943; D2/906; D2/929**

(58) **Field of Classification Search** D2/896,
D2/902, 906-908, 925-944, 969, 972-974;
36/45-49, 50.1, 77 M, 77 R, 83, 88, 113,
36/114, 126-131

See application file for complete search history.

(56) **References Cited**

U.S. PATENT DOCUMENTS

D468,519 S * 1/2003 Garcia D2/969
D475,845 S * 6/2003 Garcia D2/969
D489,523 S * 5/2004 Huard D2/969

D517,299 S * 3/2006 Drury D2/969
D560,894 S * 2/2008 Feeney et al. D2/969
D560,897 S * 2/2008 Feeney et al. D2/969
D561,431 S * 2/2008 Walton et al. D2/902
D586,098 S * 2/2009 Schoenborn et al. D2/969

* cited by examiner

Primary Examiner — Dominic Simone

(74) *Attorney, Agent, or Firm* — Heather N. Schafer

(57) **CLAIM**

I claim the ornamental design for a golf shoe, as shown and described.

DESCRIPTION

FIG. 1 is a left side elevation view of a golf shoe;
FIG. 2 is a right side elevation view thereof;
FIG. 3 is a top plan view thereof;
FIG. 4 is a front elevation view thereof;
FIG. 5 is a back elevation view thereof; and,
FIG. 6 is a bottom elevation view thereof.
The ornamental design which is claimed is shown in solid lines in the drawing. The short, dashed, broken lines in the drawing form no part of the claim.

1 Claim, 5 Drawing Sheets

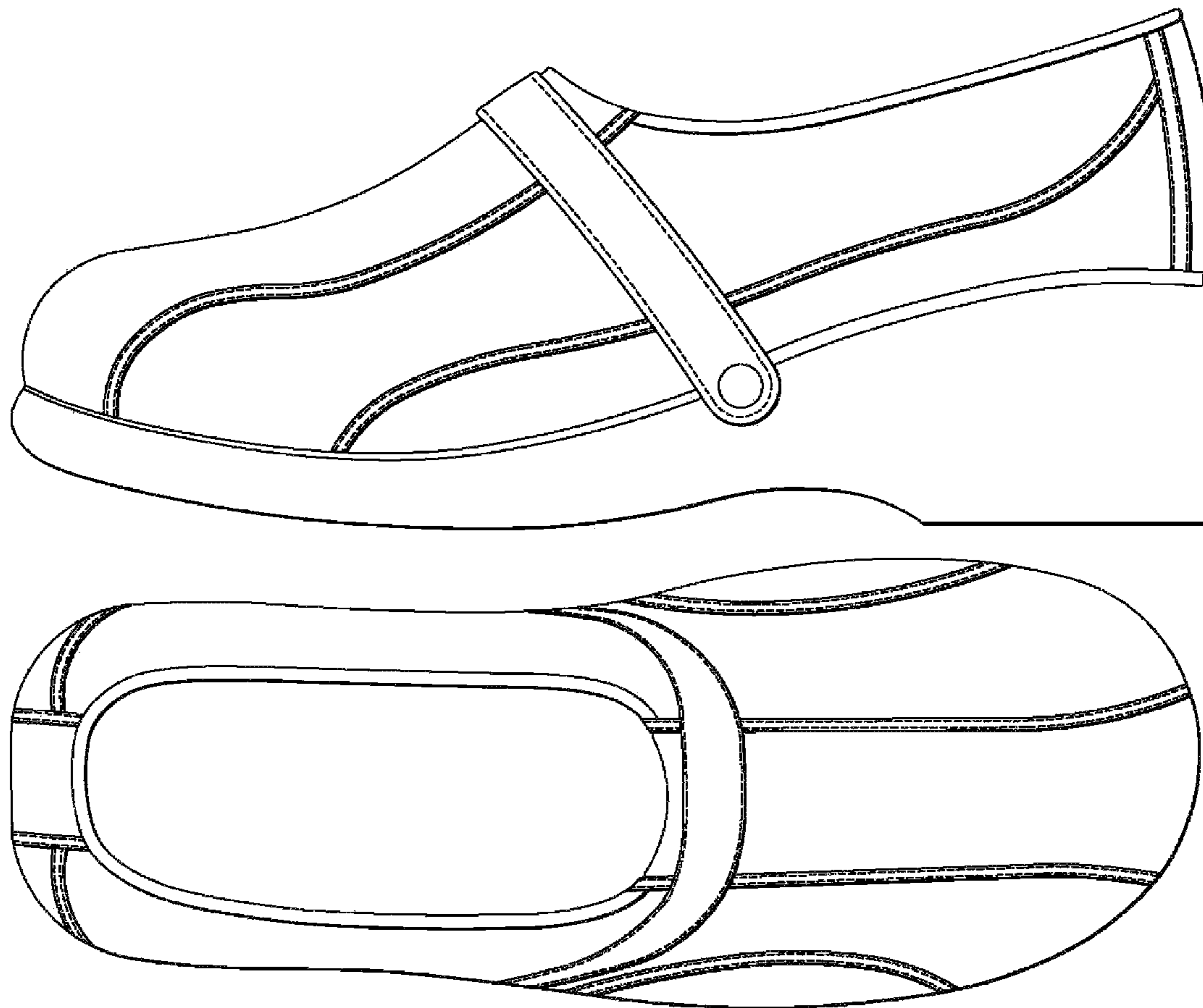

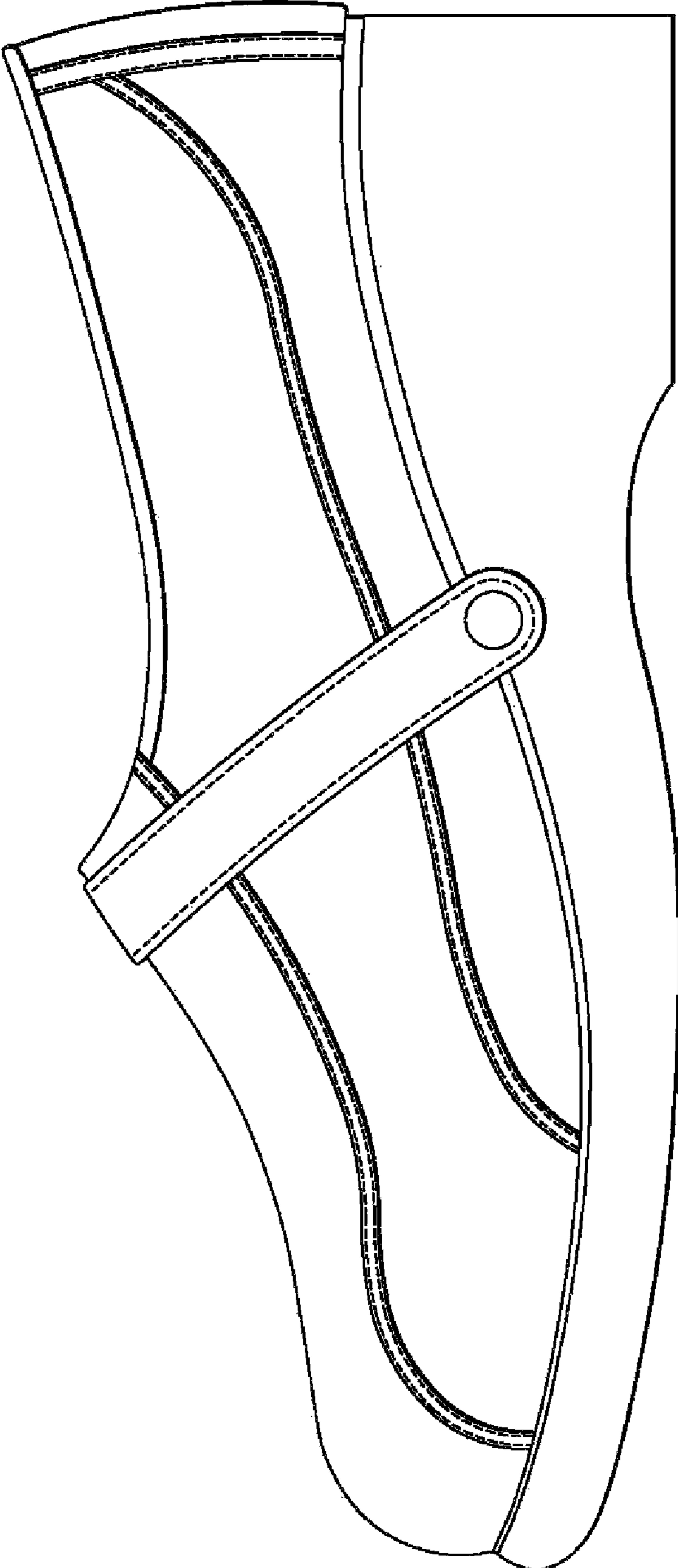

FIG. 1

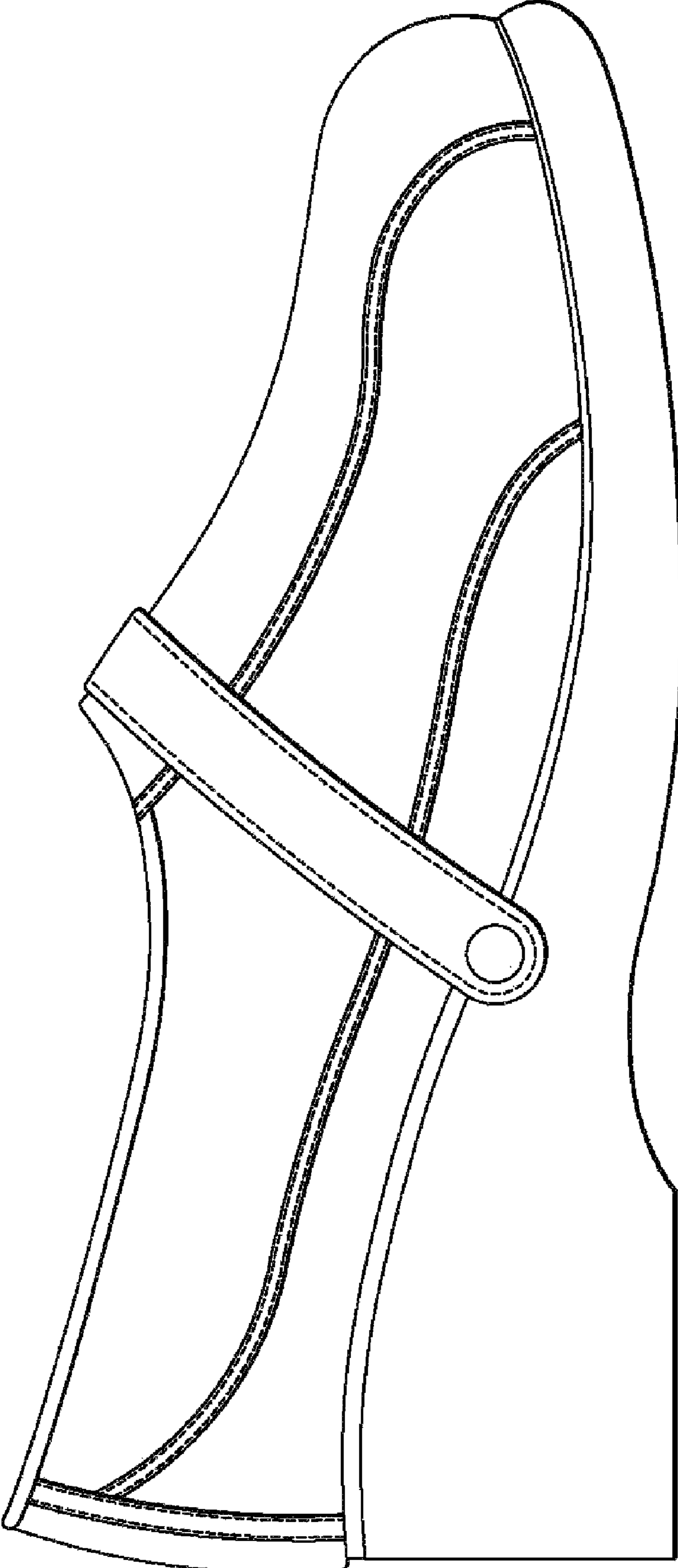

FIG. 2

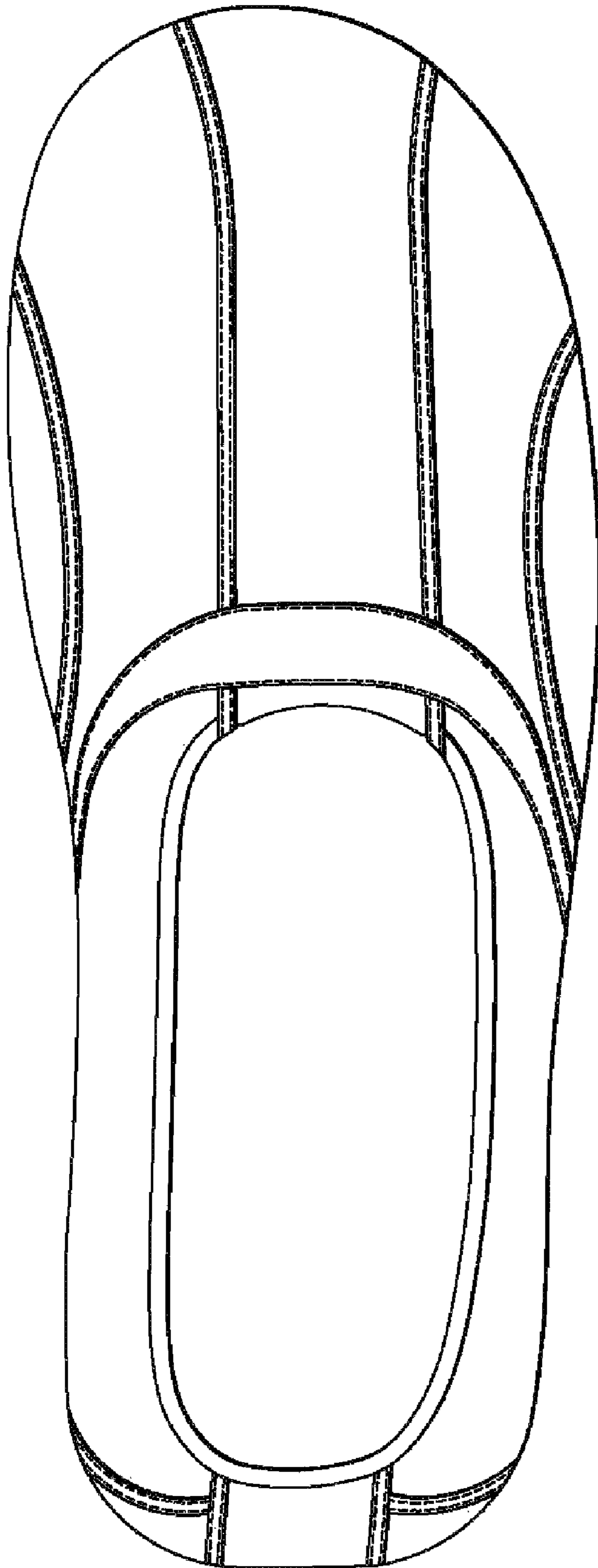

FIG. 3

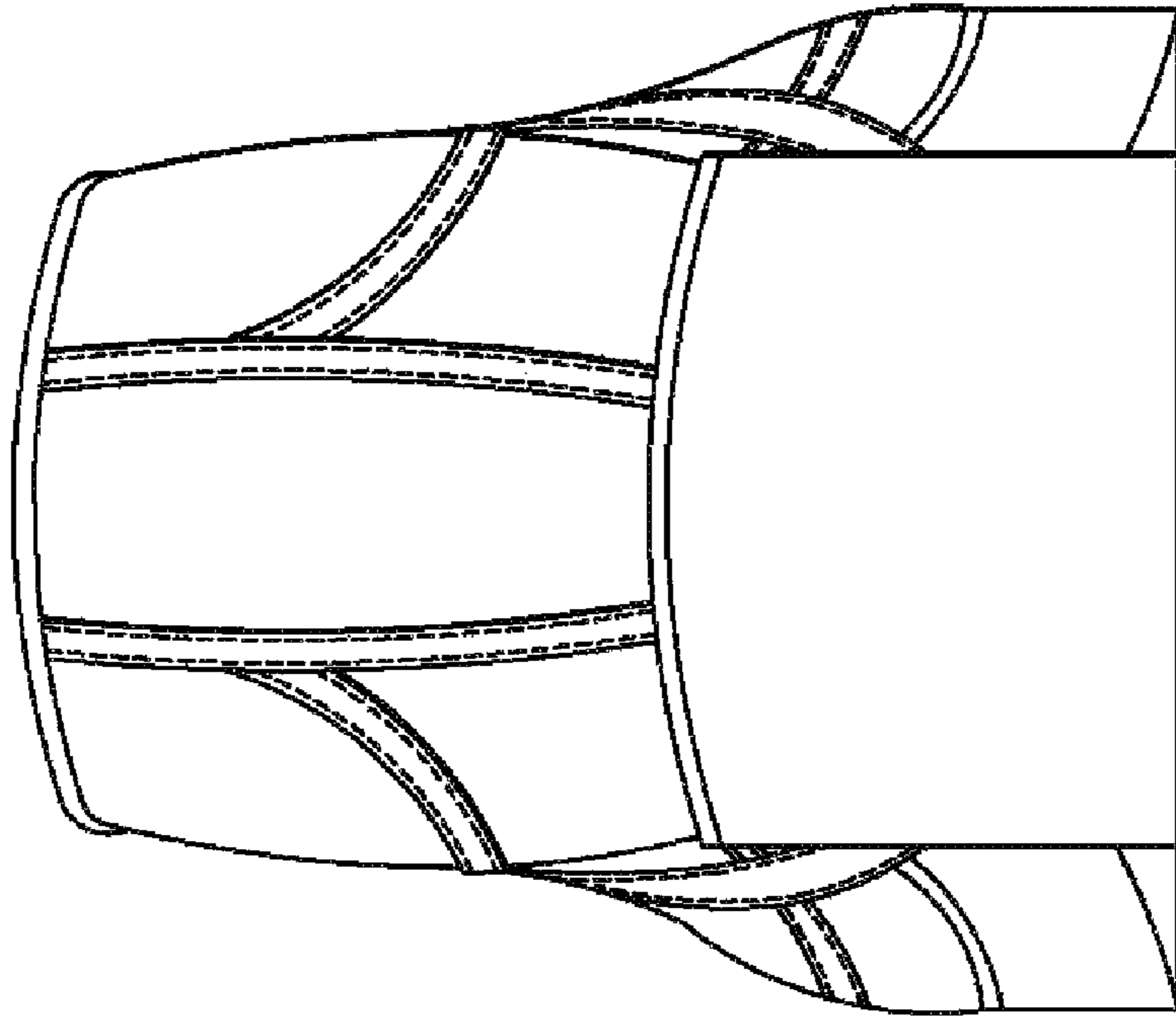

FIG. 5

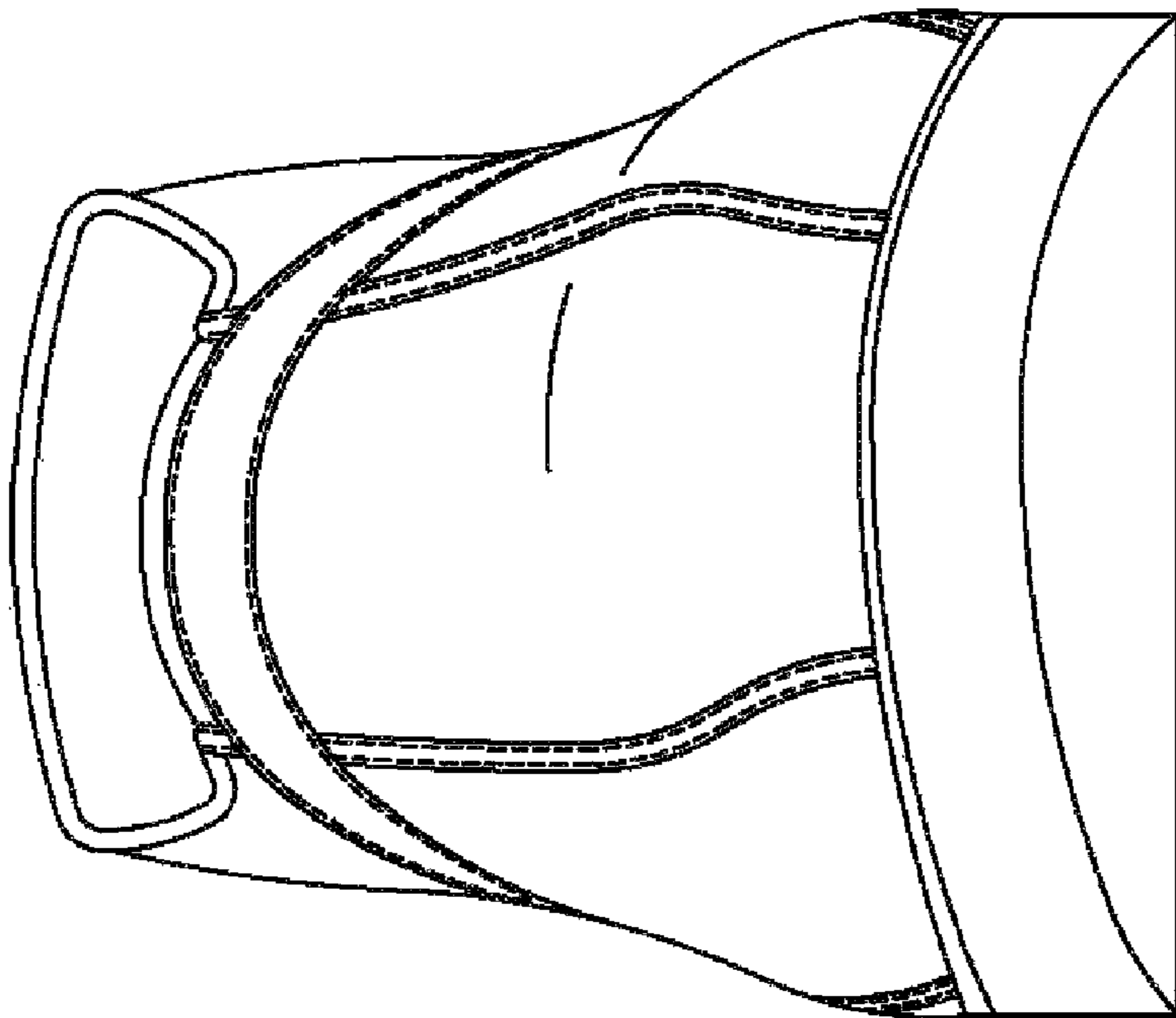

FIG. 4

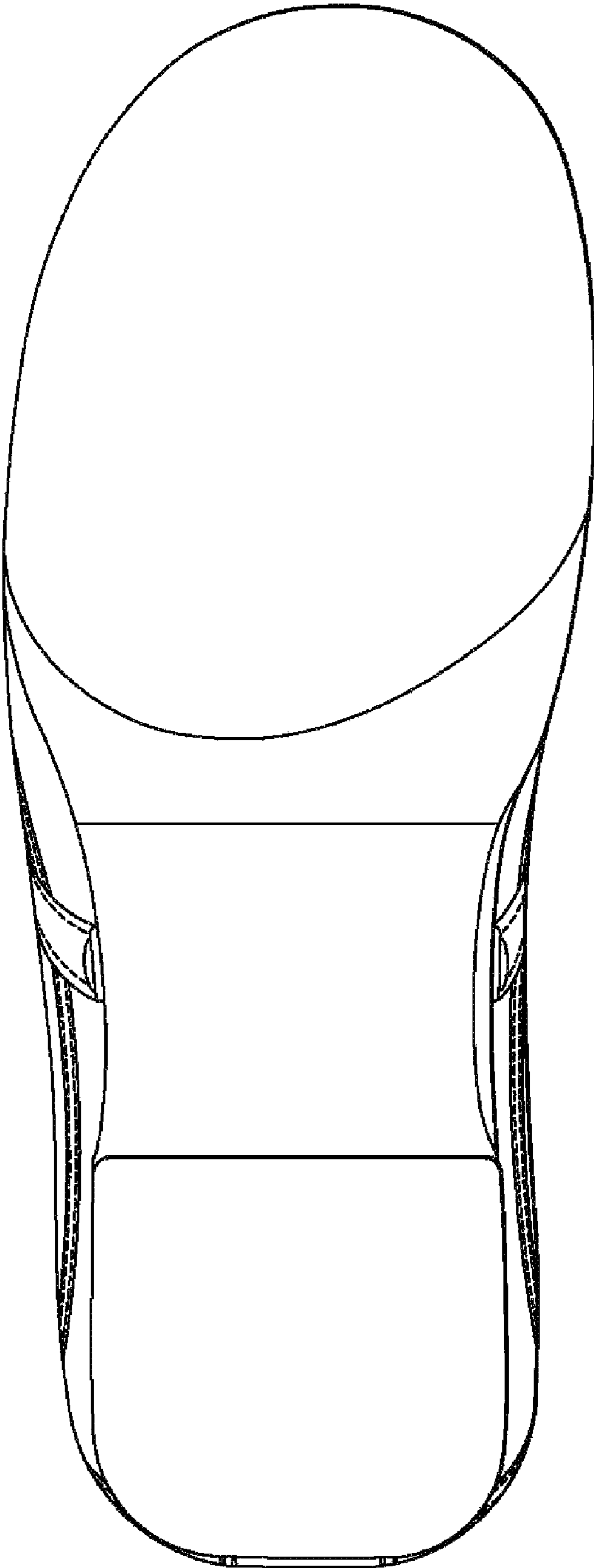

FIG. 6