



US00D650975S

(12) **United States Design Patent**  
**Menghi**

(10) **Patent No.:** **US D650,975 S**

(45) **Date of Patent:** **\*\* Dec. 27, 2011**

(54) **FOOTWEAR**

(76) Inventor: **Emanuela Menghi**, Macerata (IT)

(\*\*) Term: **14 Years**

(21) Appl. No.: **29/370,769**

(22) Filed: **Sep. 3, 2010**

(51) **LOC (9) Cl.** ..... **02-04**

(52) **U.S. Cl.** ..... **D2/939; D2/923; D2/925; D2/942**

(58) **Field of Classification Search** ..... D2/896,  
D2/916-918, 925-942, 946, 951, 957, 969,  
D2/971; 36/1, 83, 8.3, 45-58, 104, 108,  
36/76 R

See application file for complete search history.

(56) **References Cited**

**U.S. PATENT DOCUMENTS**

D70,360 S *	6/1926	Davis	.....	D2/939
D77,183 S *	12/1928	Oakley	.....	D2/957
D84,048 S *	4/1931	Morali	.....	D2/939
D169,717 S *	5/1953	White et al.	.....	D2/916
2,853,809 A *	9/1958	Bianchi	.....	D2/957
D278,947 S *	5/1985	Foldes	.....	D2/940
D279,422 S *	7/1985	Foldes	.....	D2/927
D279,517 S *	7/1985	Foldes	.....	D2/940

D280,671 S *	9/1985	Foldes	.....	D2/932
D293,964 S *	2/1988	Baungratz	.....	D2/944
D522,723 S *	6/2006	Fuerst	.....	D2/923
D528,271 S *	9/2006	Issler	.....	D2/923
D571,541 S *	6/2008	Kingsberry	.....	D2/923
D598,184 S *	8/2009	Norton	.....	D2/925
D607,186 S *	1/2010	McDonald	.....	D2/923
D611,238 S *	3/2010	McDonald	.....	D2/969
D615,284 S *	5/2010	McDonald	.....	D2/923
D617,084 S *	6/2010	McDonald	.....	D2/923

\* cited by examiner

*Primary Examiner* — Dominic Simone

(74) *Attorney, Agent, or Firm* — Hodes, Pessin & Katz, P.A.

(57) **CLAIM**

The ornamental design for footwear, as shown.

**DESCRIPTION**

FIG. 1 is a left perspective view of footwear or similar article, showing my new design.

FIG. 2 is a front elevational view thereof.

FIG. 3 is a rear elevational view thereof.

FIG. 4 is a right side elevational view thereof.

FIG. 5 is a left side elevational view thereof.

FIG. 6 is a top plan elevational view thereof; and,

FIG. 7 is a bottom plan elevational view thereof.

**1 Claim, 7 Drawing Sheets**

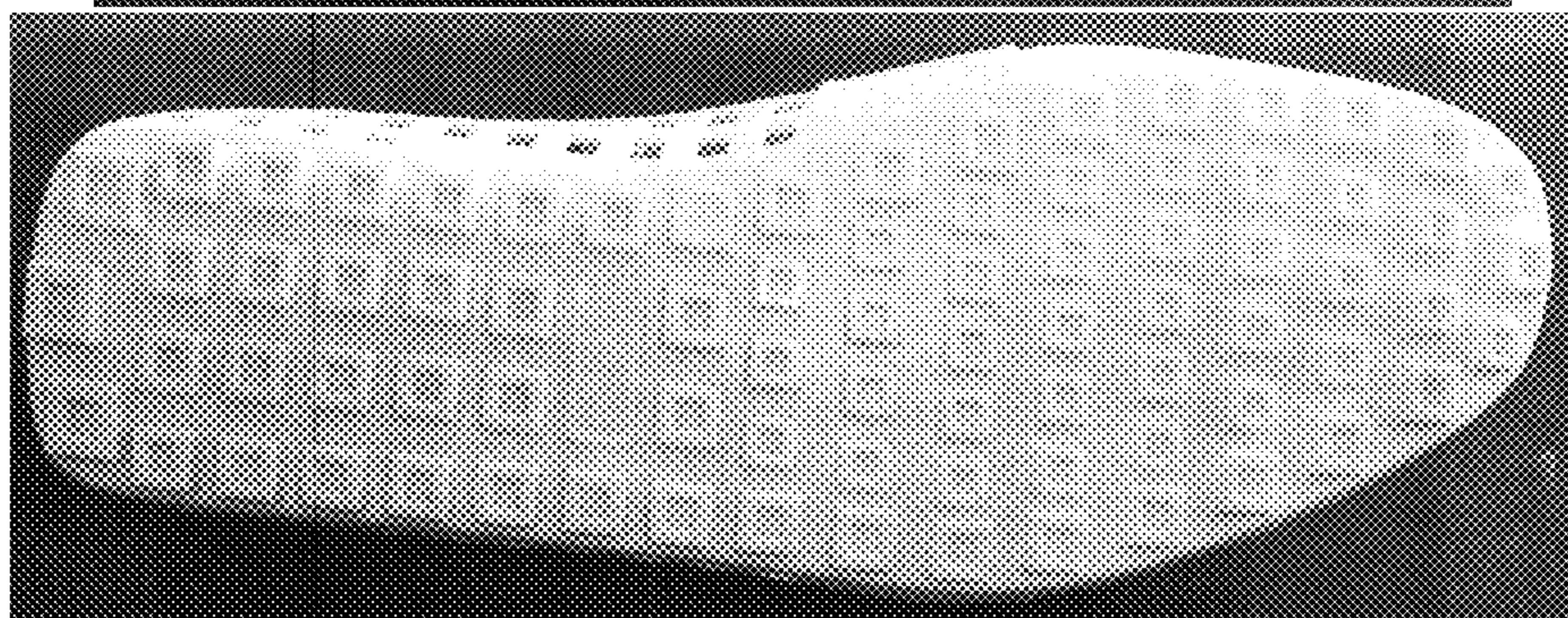
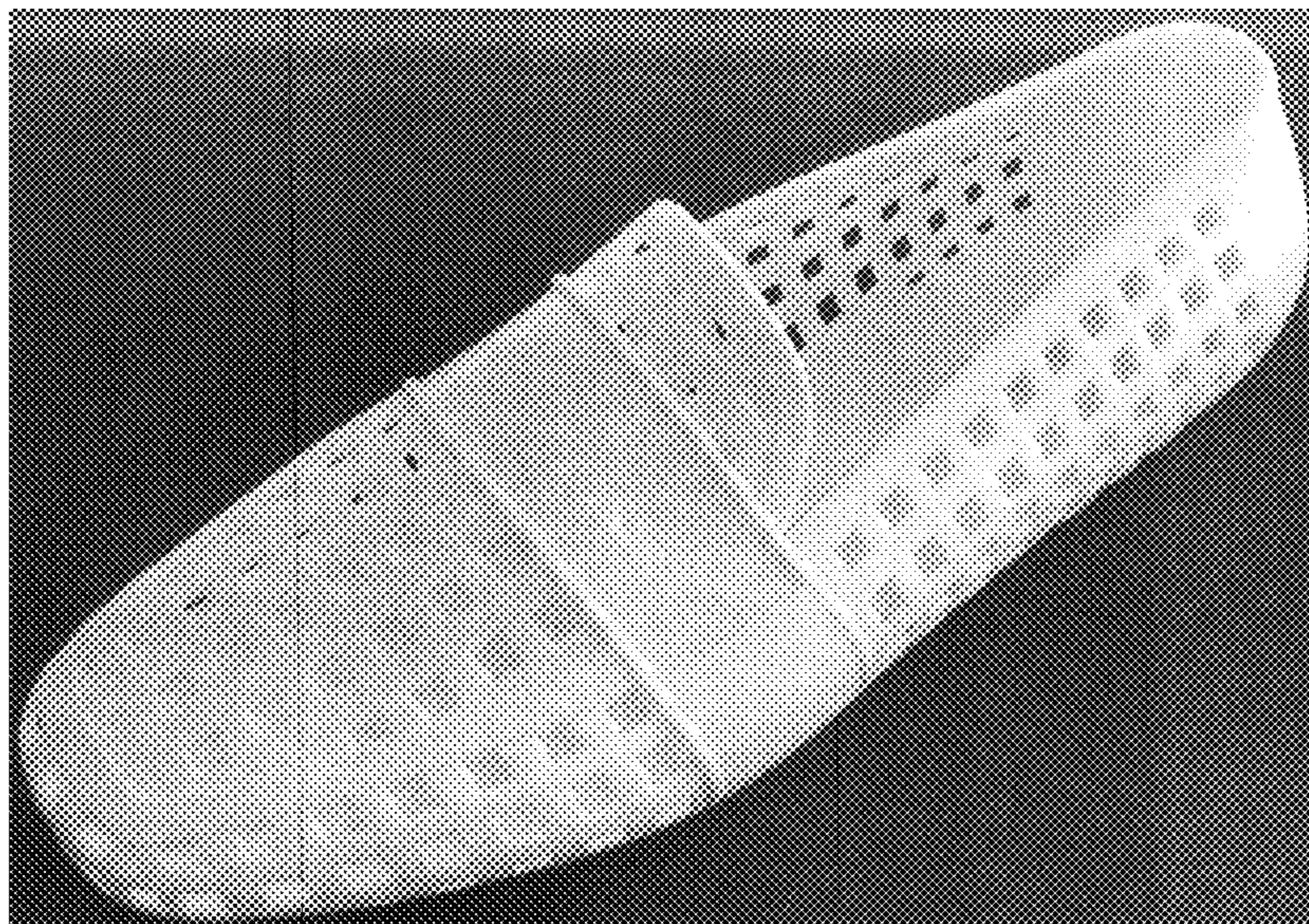

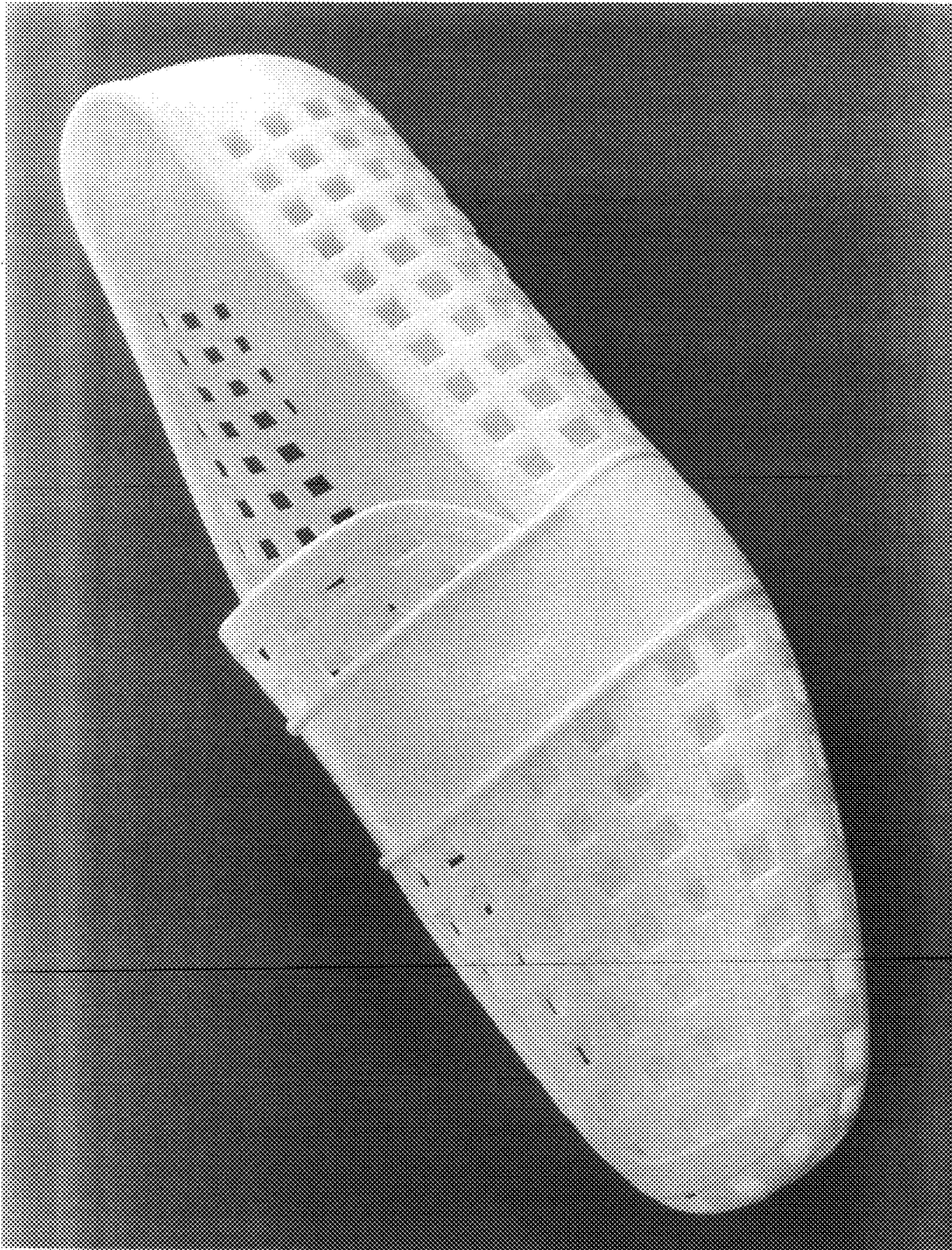

FIG 1

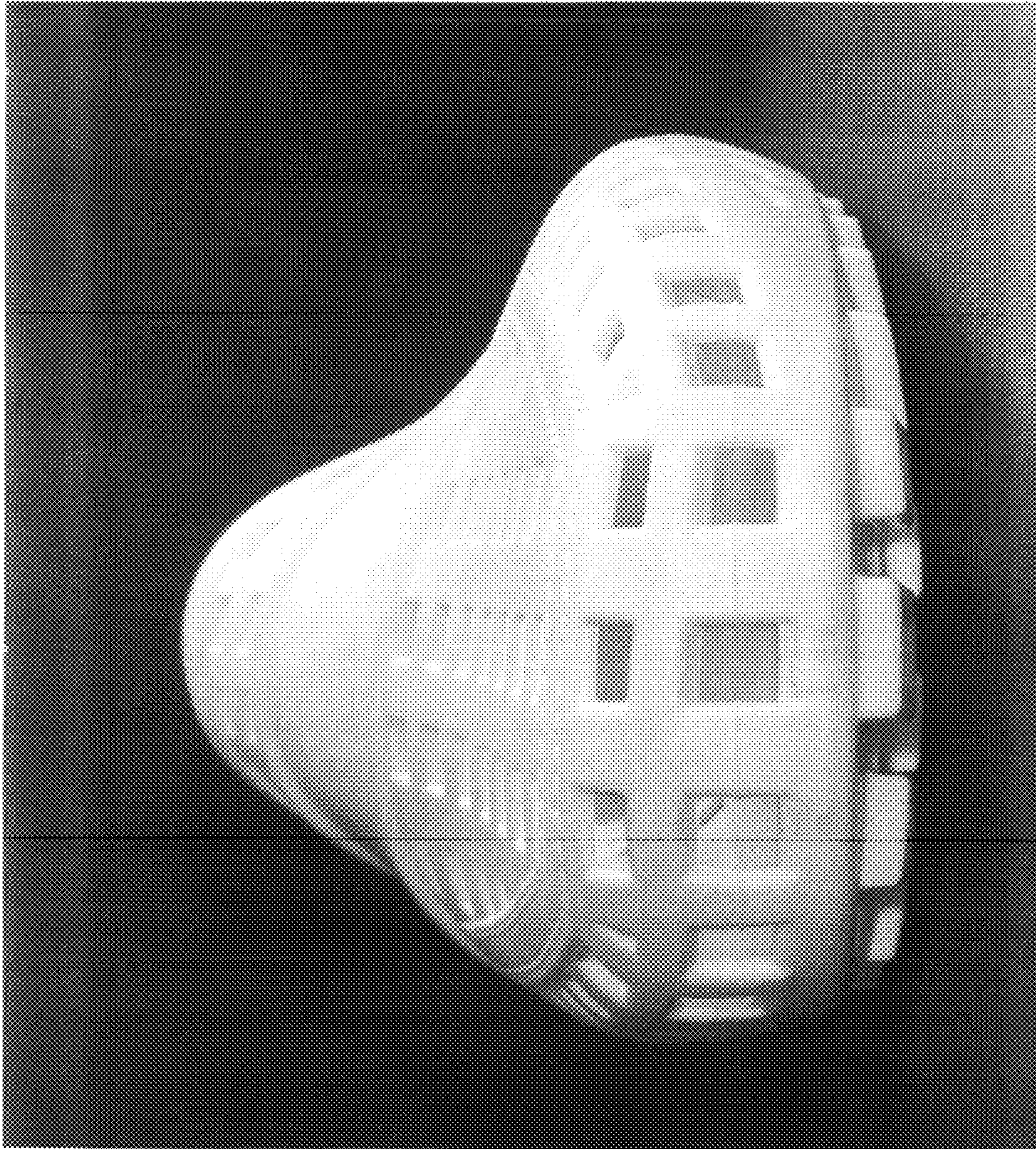

FIG 2

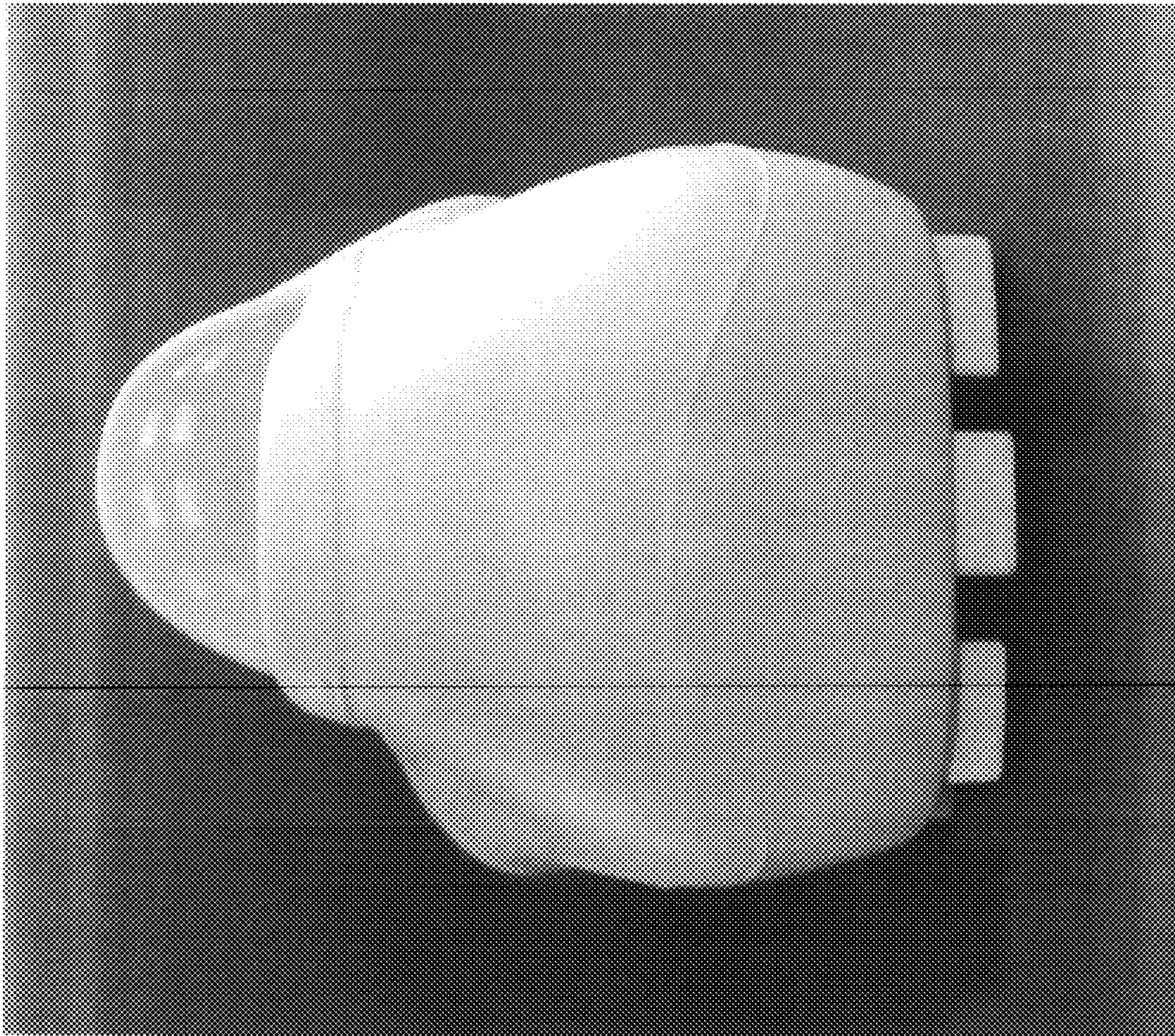

FIG 3

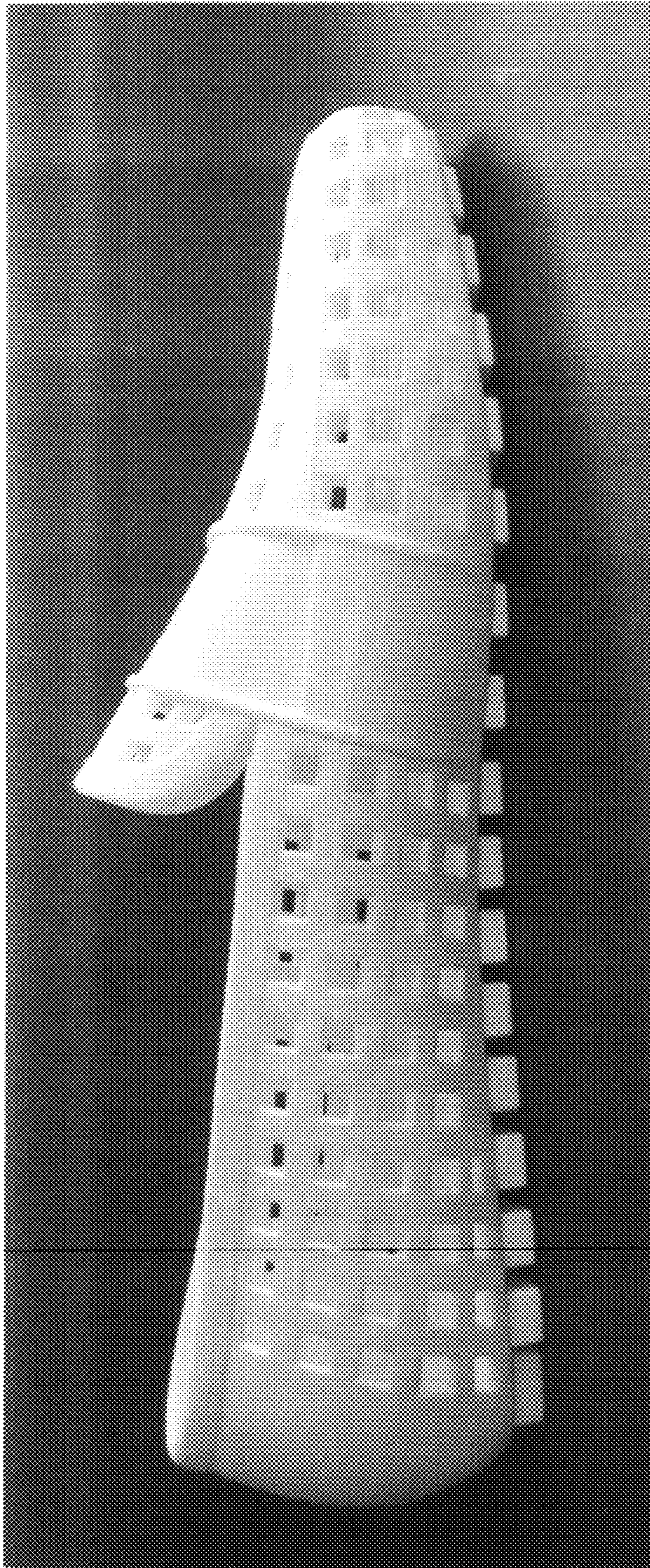

FIG 4

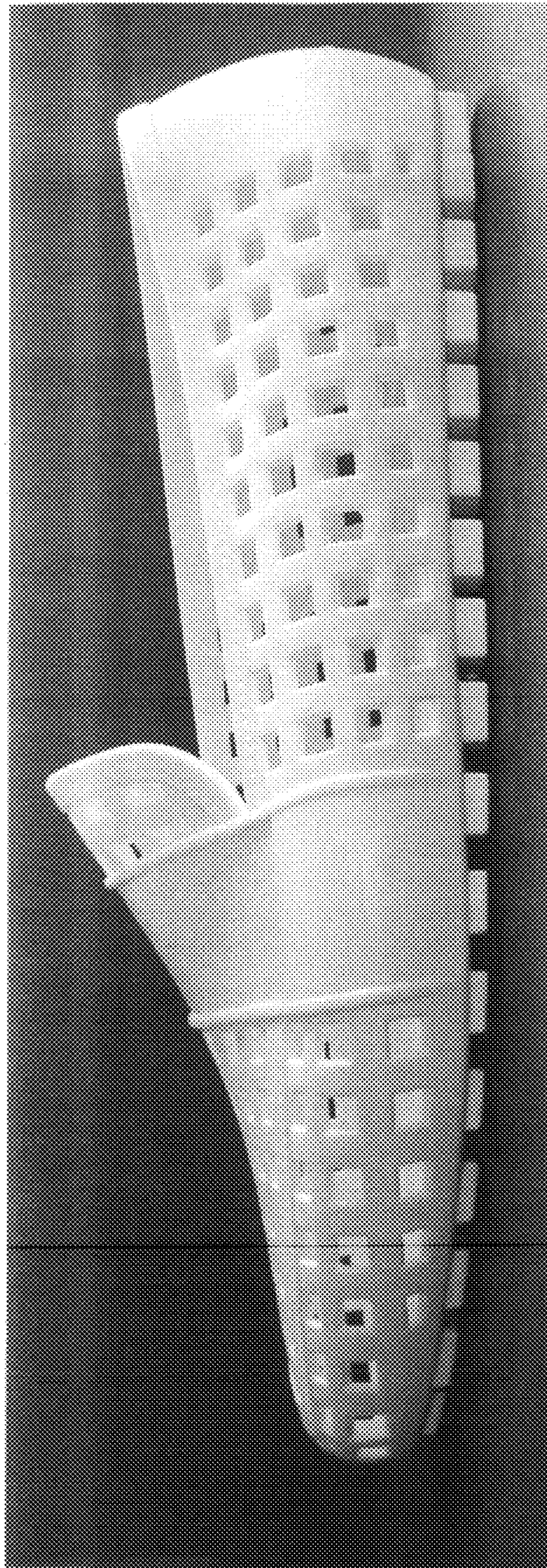

FIG 5

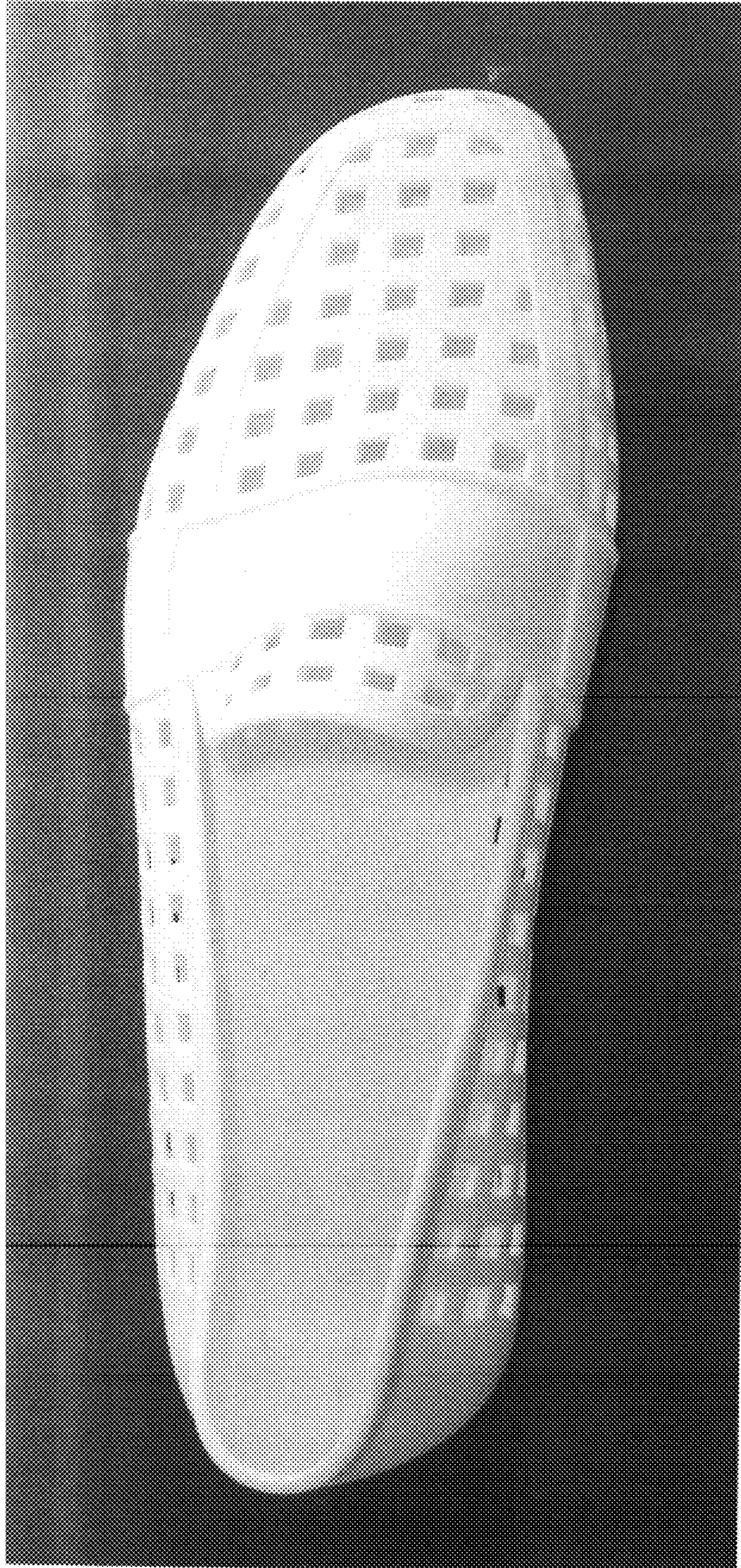

FIG 6

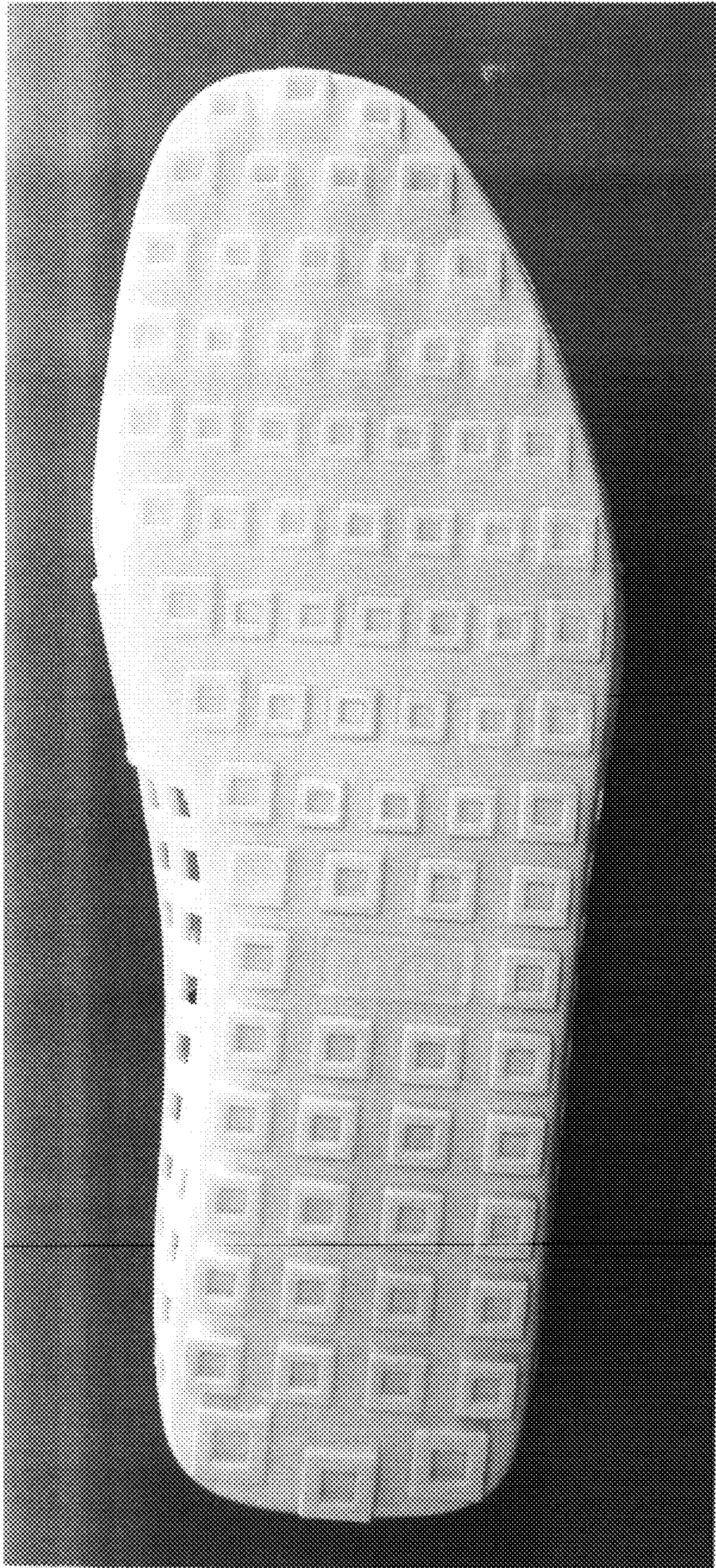

FIG 7