



US00D650973S

(12) **United States Design Patent**
Panariello

(10) **Patent No.:** **US D650,973 S**

(45) **Date of Patent:** **** Dec. 27, 2011**

(54) **SHOE**

(75) Inventor: **Julio Panariello**, Sao Paulo (BR)

(73) Assignee: **Alpargatas S.A.**, Sao Paulo (BR)

(**) Term: **14 Years**

(21) Appl. No.: **29/392,798**

(22) Filed: **May 26, 2011**

(30) **Foreign Application Priority Data**

Apr. 27, 2011 (EM) 001855875

(51) **LOC (9) Cl.** **02-04**

(52) **U.S. Cl.** **D2/919; D2/924**

(58) **Field of Classification Search** D2/896,
D2/902, 906-908, 923, 924, 943, 944, 946,
D2/953, 959, 969; 36/45, 50.1, 83, 113,
36/114, 127, 77 R, 77 M

See application file for complete search history.

(56) **References Cited**

U.S. PATENT DOCUMENTS

2,679,117 A * 5/1954 Reed 36/9 R
D178,654 S * 9/1956 Reed D2/923
3,471,948 A * 10/1969 Nadler 36/11

D543,345 S * 5/2007 Andersen et al. D2/969
D546,040 S * 7/2007 Andersen et al. D2/969
D560,054 S * 1/2008 Andersen et al. D2/969
D564,744 S * 3/2008 Horne et al. D2/969
D595,039 S * 6/2009 Matis D2/969

* cited by examiner

Primary Examiner — Rob M Spear

Assistant Examiner — Rashida C McCoy

(74) *Attorney, Agent, or Firm* — R. Blake Johnston, Esq.;
DLA Piper US LLP

(57) **CLAIM**

The ornamental design for a shoe, as shown and described.

DESCRIPTION

FIG. 1 is a perspective view of the shoe;
FIG. 2 is a right side elevational view of the shoe;
FIG. 3 is a left side elevational view of the shoe;
FIG. 4 is a bottom plan view of the shoe;
FIG. 5 is a top plan view of the shoe;
FIG. 6 is a front elevational view of the shoe; and,
FIG. 7 is a rear elevational view of the shoe.

The broken lines shown are included for the purpose of illustrating the unclaimed portions of the article and form no part of the claimed design.

1 Claim, 6 Drawing Sheets

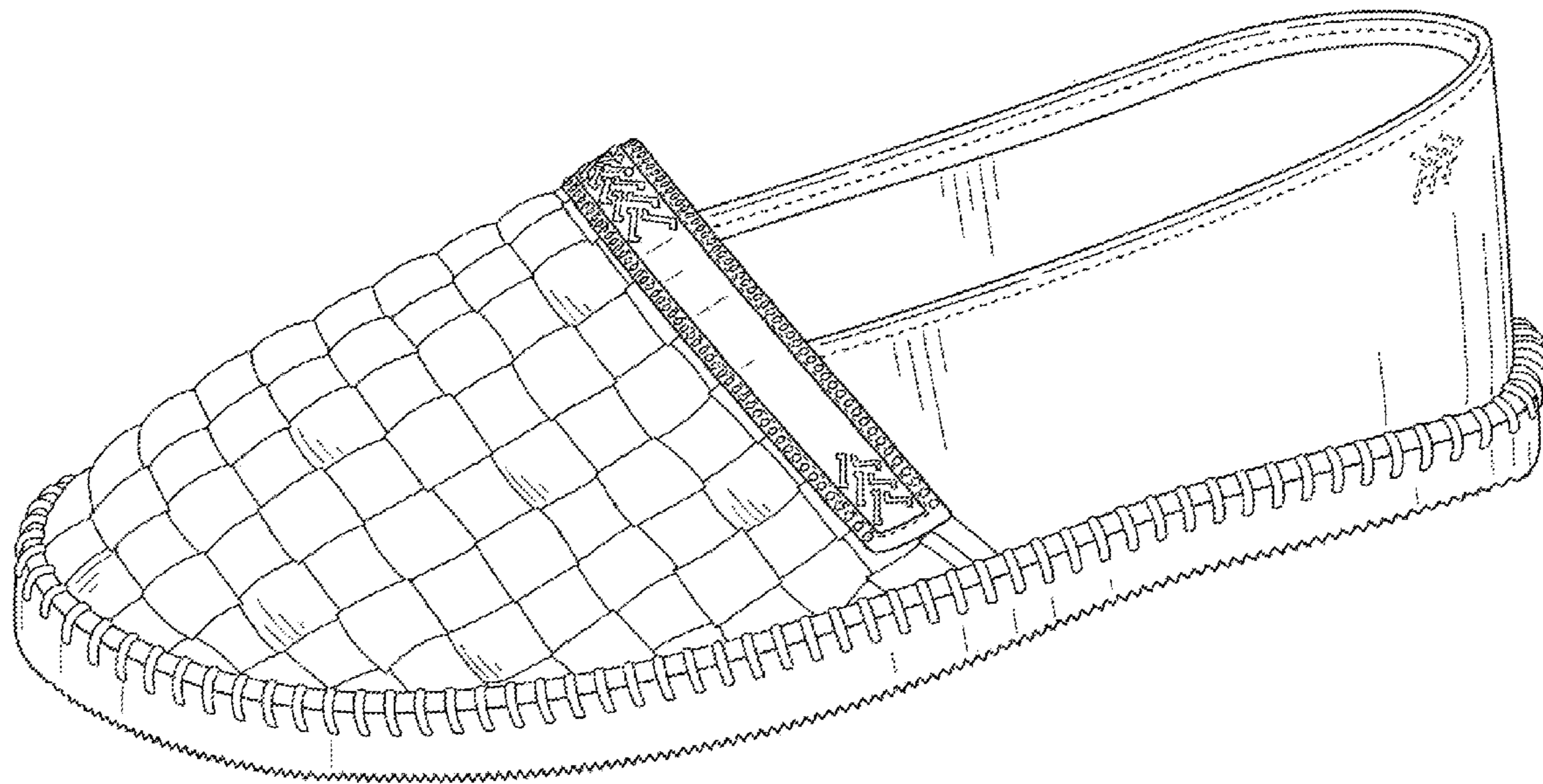

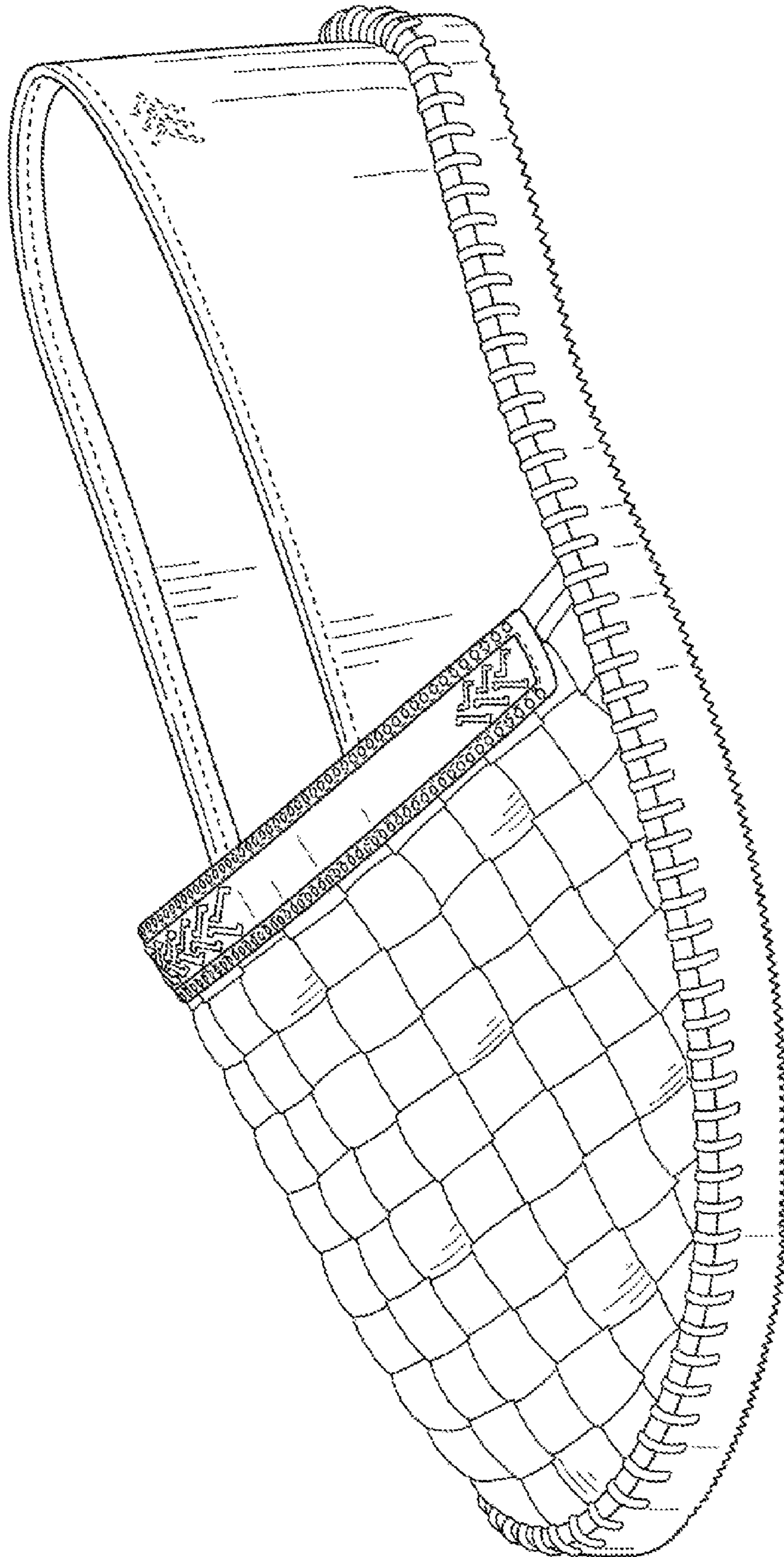

FIG. 1

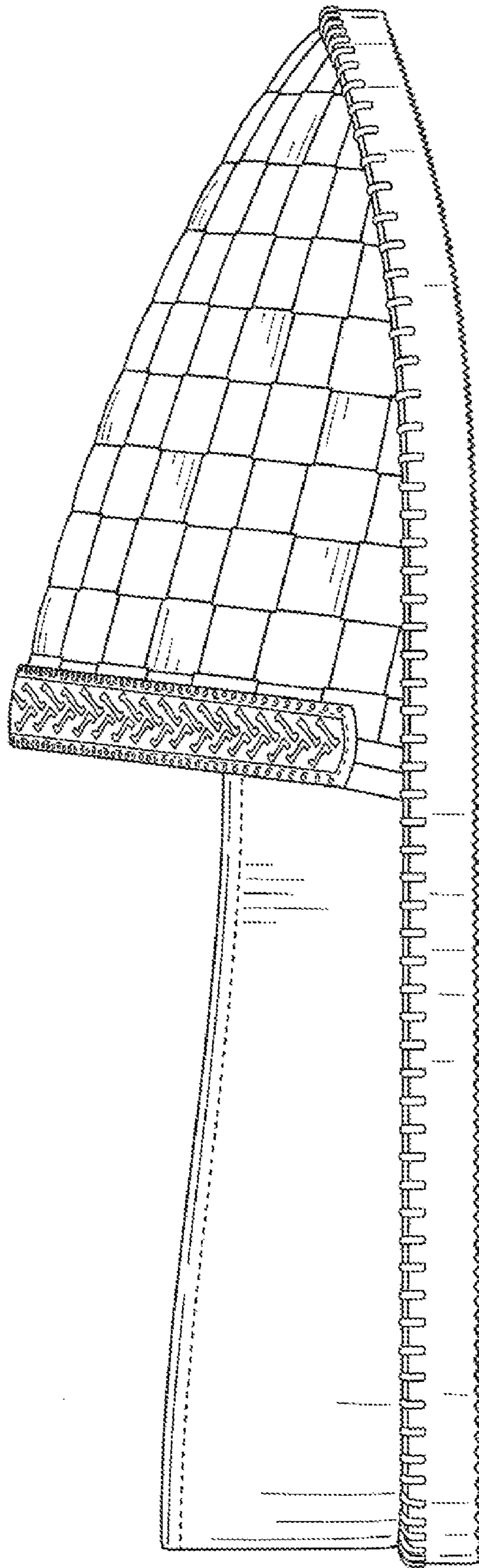

FIG. 2

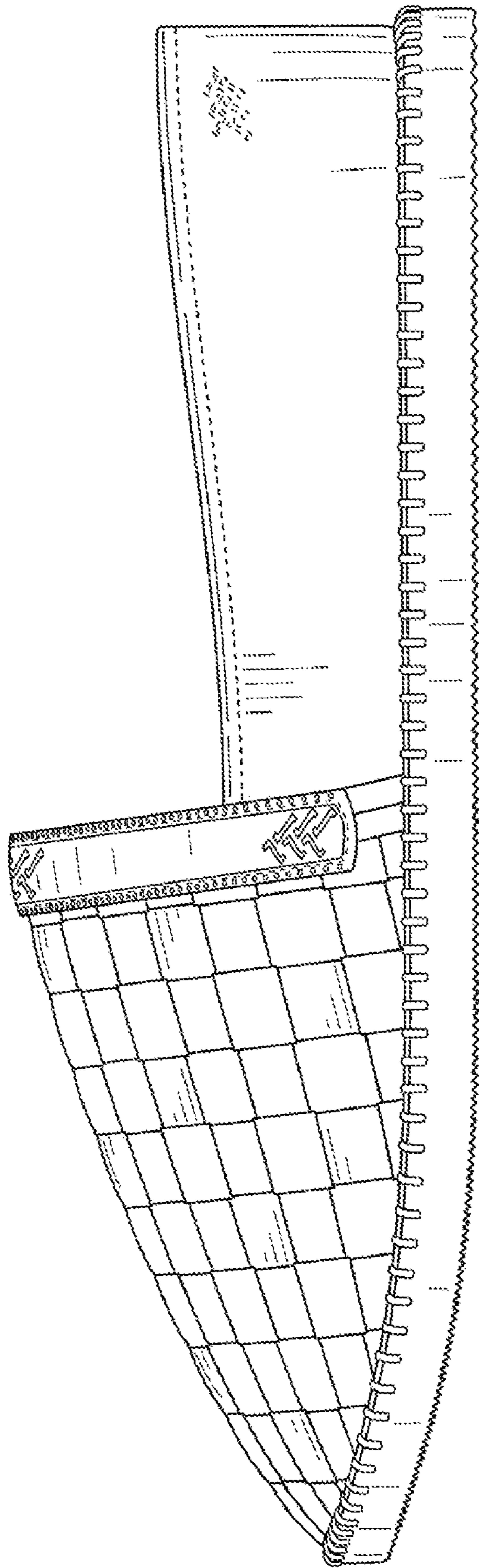

FIG. 3

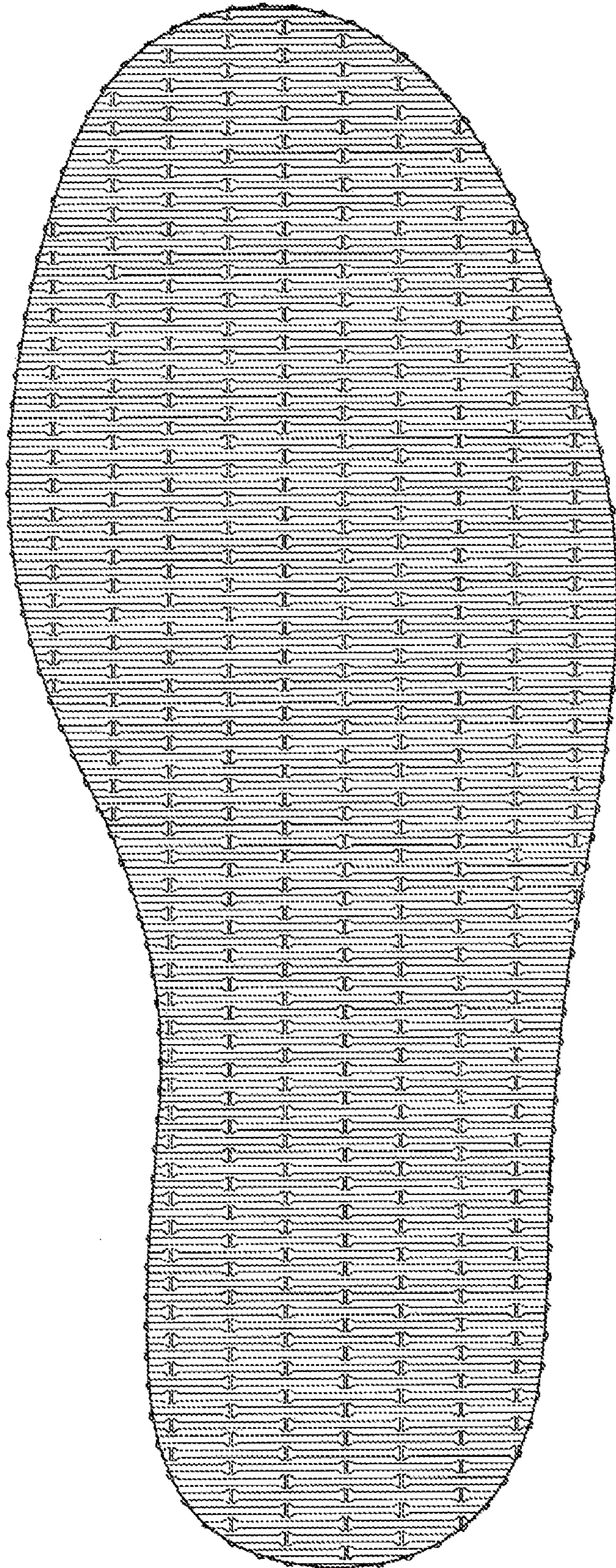

FIG. 4

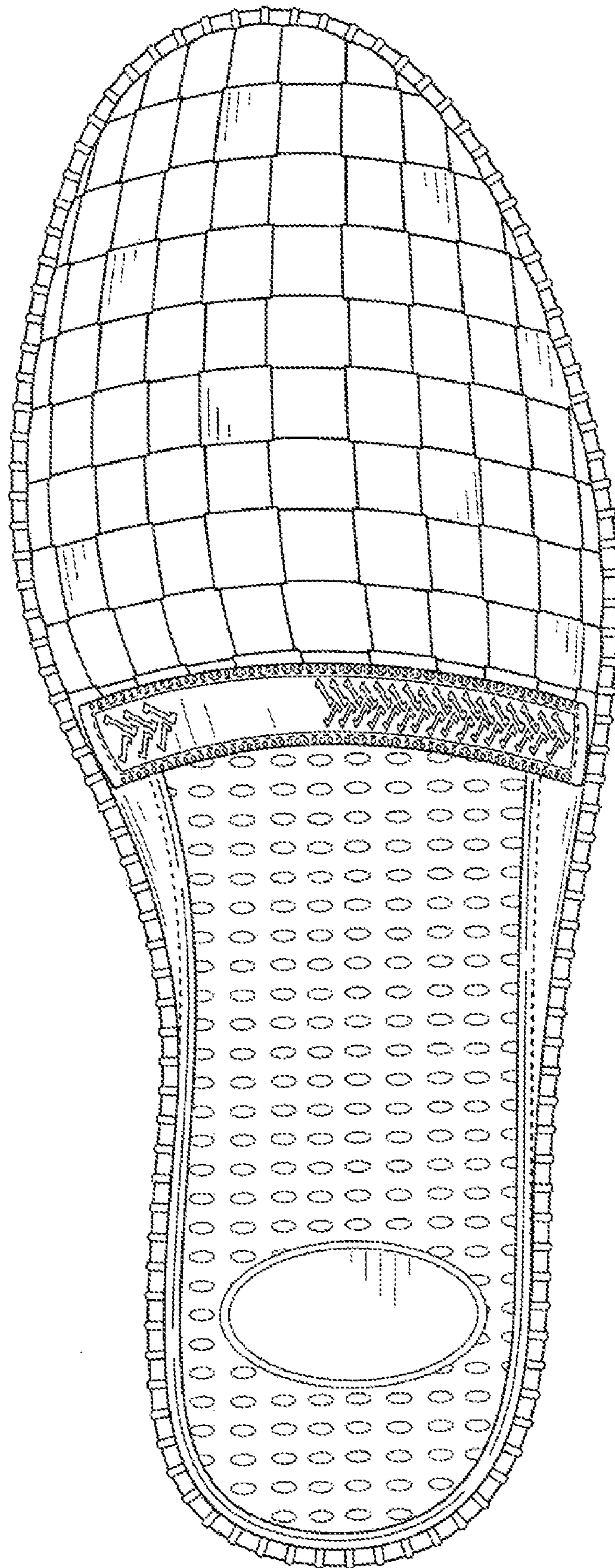

FIG. 5

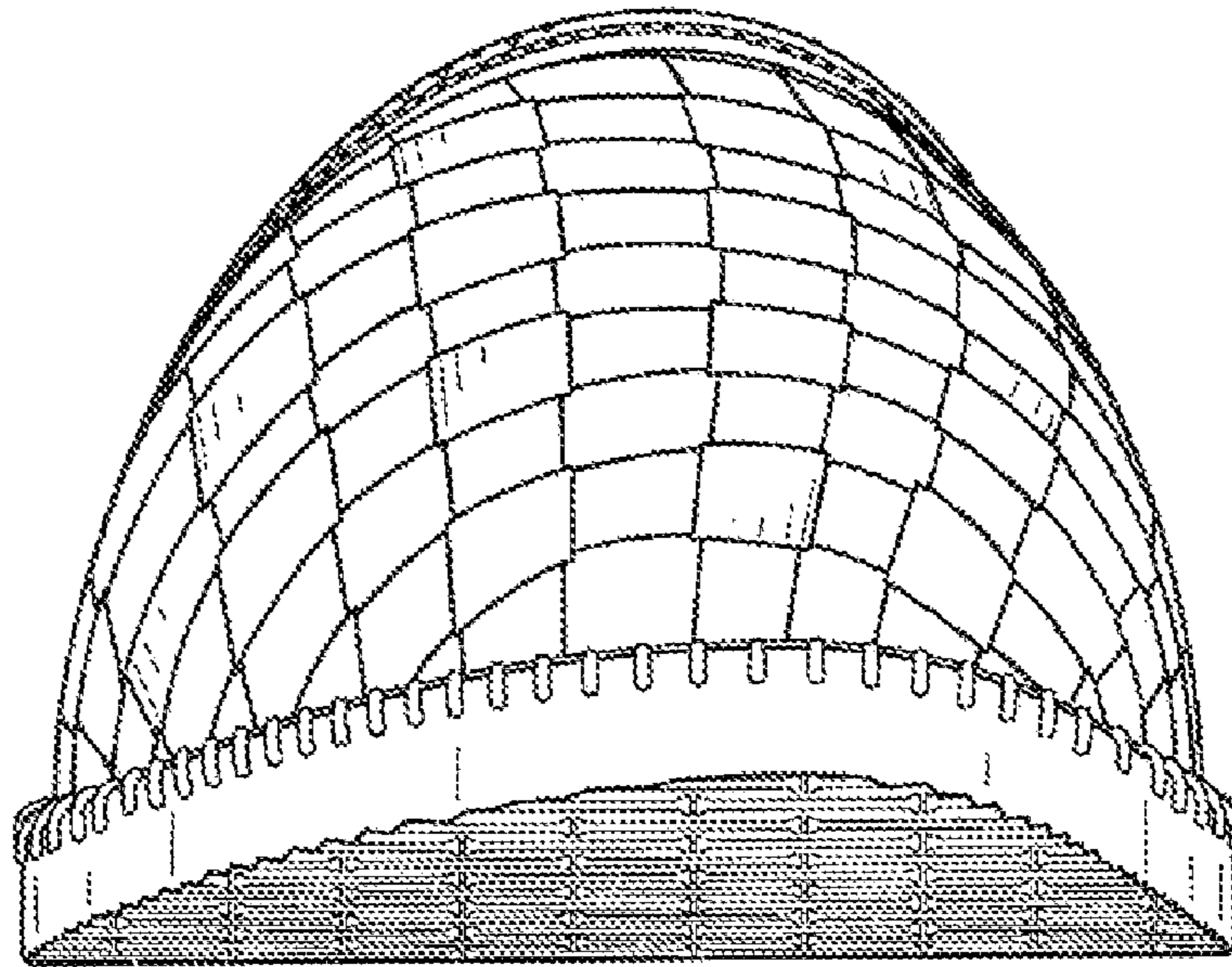

FIG. 6

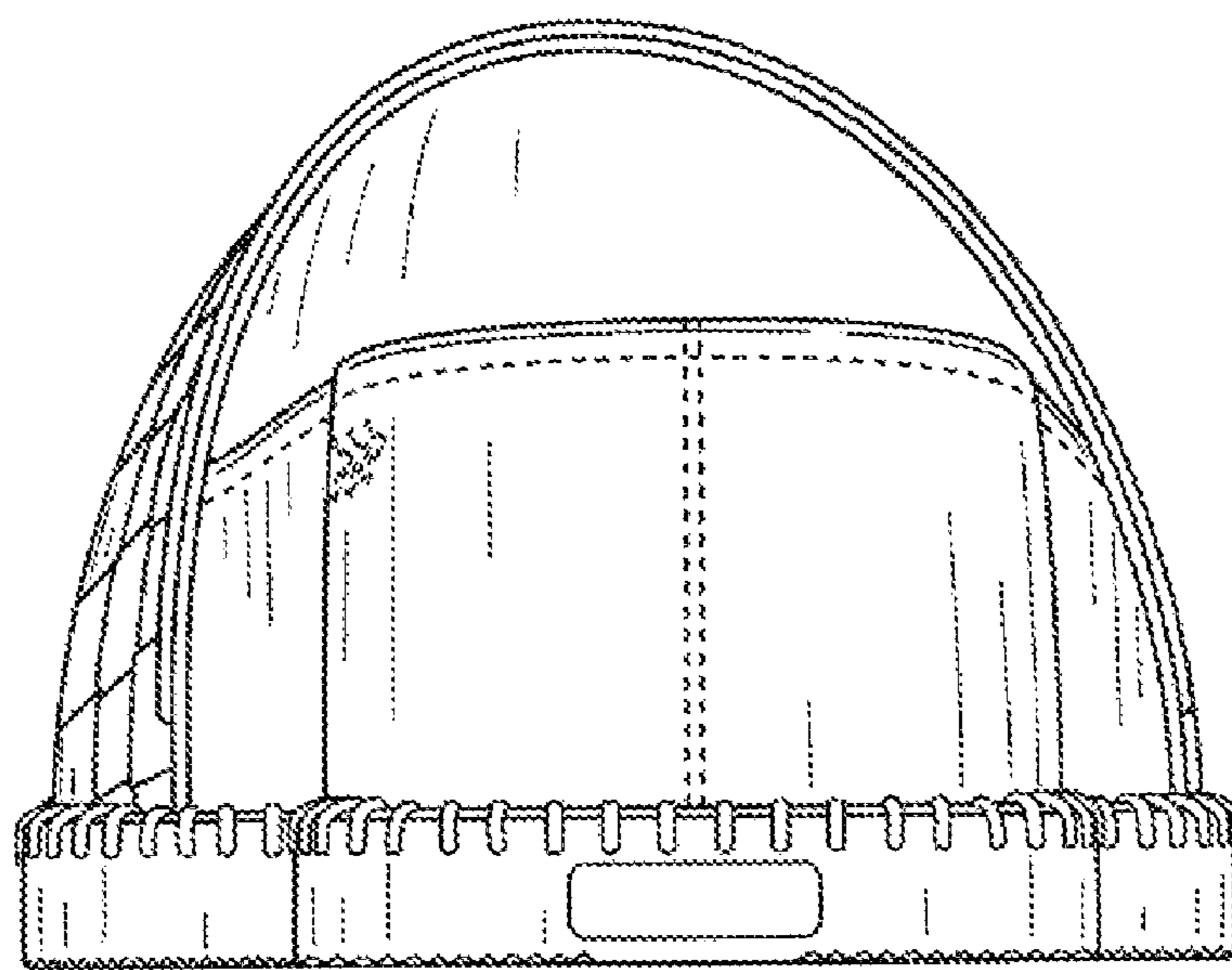

FIG. 7