



US00D650972S

(12) **United States Design Patent**  
**Bisconti**

(10) **Patent No.:** **US D650,972 S**

(45) **Date of Patent:** **\*\* Dec. 27, 2011**

(54) **PAIR OF SHOES**

D582,147 S \* 12/2008 Weitzman ..... D2/971  
D591,034 S \* 4/2009 Juang ..... D2/946  
D606,731 S \* 12/2009 Bridges ..... D2/917

(75) Inventor: **Silvia Bisconti**, Padua (IT)

\* cited by examiner

(73) Assignee: **Magical S.r.l. Unipersonale**,  
Albignasego, Padua (IT)

*Primary Examiner* — Robert M Spear  
*Assistant Examiner* — Rashida C McCoy

(\*\*) Term: **14 Years**

(74) *Attorney, Agent, or Firm* — Shoemaker and Mattare

(21) Appl. No.: **29/396,457**

(57) **CLAIM**

The ornamental design for a pair of shoes, as shown and described.

(22) Filed: **Jun. 30, 2011**

**DESCRIPTION**

(51) **LOC (9) Cl.** ..... **02-04**

(52) **U.S. Cl.** ..... **D2/917; D2/925**

(58) **Field of Classification Search** ..... D2/896,  
D2/916-917, 925, 946, 969, 971; 36/112,  
36/45, 3 R, 3 A, 7.7, 7.5, 11.5

FIG. 1 is a perspective view of a pair of shoes, showing my new design from the top and left side;

FIG. 2 is a perspective view thereof, from the top and right side;

FIG. 3 is a right side elevational view thereof; and,

FIG. 4 is a top plan view thereof.

See application file for complete search history.

The shoe shown is the right shoe of a pair of shoes; the left shoe (not shown) is a mirror image of the shoe illustrated.

The sole of the shoe is not part of the claimed design and is therefore not illustrated.

(56) **References Cited**

**U.S. PATENT DOCUMENTS**

D192,315 S \* 3/1962 Moore ..... D2/896  
D548,933 S \* 8/2007 Choi ..... D2/917  
D554,834 S \* 11/2007 Chang ..... D2/917

**1 Claim, 4 Drawing Sheets**





Fig. 1



Fig. 2



Fig. 3

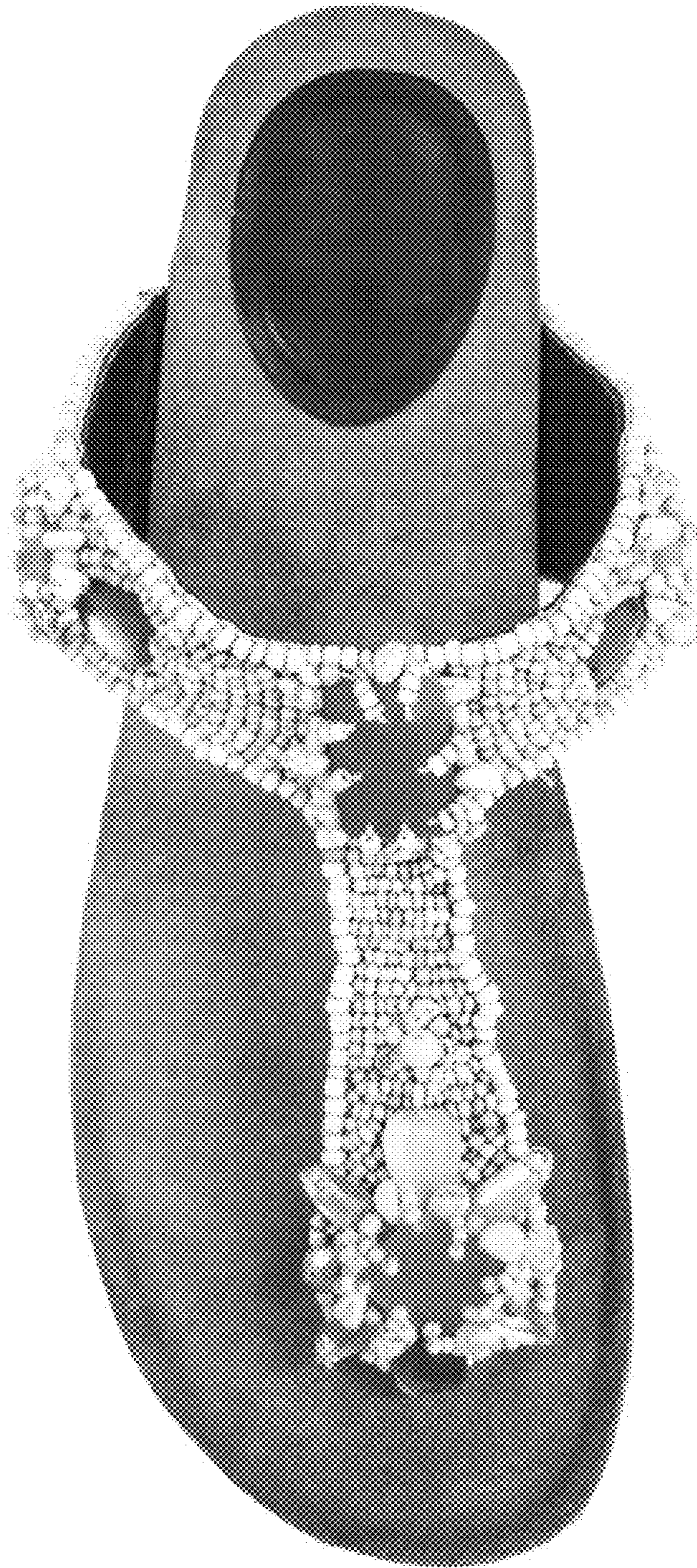

Fig. 4