



US00D650957S

(12) **United States Design Patent**  
**Erickson**

(10) **Patent No.:** **US D650,957 S**  
(45) **Date of Patent:** **\*\* Dec. 20, 2011**

(54) **ADJUSTABLE BARREL DOLLY**

(76) Inventor: **Brad Erickson**, Paso Robles, CA (US)

(\*\*) Term: **14 Years**

(21) Appl. No.: **29/385,712**

(22) Filed: **Feb. 18, 2011**

(51) **LOC (9) Cl.** ..... **12-02**

(52) **U.S. Cl.** ..... **D34/23**

(58) **Field of Classification Search** ..... D34/12-27;  
280/79.11, 79.3, 47.34, 33.991, 47.19, 47.35,  
280/654, 652, 33.998; 108/56.3, 51.1, 53.3,  
108/54.1, 55.3, 57.1

See application file for complete search history.

(56) **References Cited**

**U.S. PATENT DOCUMENTS**

|              |      |         |                  |       |           |
|--------------|------|---------|------------------|-------|-----------|
| 4,641,845    | A *  | 2/1987  | Hewitt           | ..... | 280/79.11 |
| 4,921,264    | A *  | 5/1990  | Duffy            | ..... | 280/79.11 |
| 5,042,962    | A    | 8/1991  | Lechnir          |       |           |
| 5,299,817    | A *  | 4/1994  | Chang            | ..... | 280/35    |
| D356,198     | S *  | 3/1995  | Litin            | ..... | D34/24    |
| D366,747     | S *  | 1/1996  | Litin et al.     | ..... | D34/24    |
| 5,599,031    | A *  | 2/1997  | Hodges           | ..... | 280/79.11 |
| 5,709,397    | A    | 1/1998  | Hall             |       |           |
| 5,894,803    | A *  | 4/1999  | Kuga             | ..... | 108/51.11 |
| D455,244     | S *  | 4/2002  | Lastrup          | ..... | D34/38    |
| D458,432     | S *  | 6/2002  | Whiteside et al. | ..... | D34/23    |
| 6,863,489    | B2   | 3/2005  | Grubbs et al.    |       |           |
| D503,838     | S *  | 4/2005  | Archambault      | ..... | D34/23    |
| 7,163,214    | B1 * | 1/2007  | Bratton, Sr.     | ..... | 280/79.11 |
| 7,628,418    | B1   | 12/2009 | Holmes et al.    |       |           |
| D613,025     | S *  | 3/2010  | Dathan           | ..... | D34/38    |
| D628,355     | S *  | 11/2010 | Spann et al.     | ..... | D34/38    |
| 2004/0227316 | A1 * | 11/2004 | Drummond         | ..... | 280/79.11 |
| 2010/0314849 | A1 * | 12/2010 | Realegeno-Amaya  | ....  | 280/79.11 |

\* cited by examiner

*Primary Examiner* — Cynthia Ramirez

(74) *Attorney, Agent, or Firm* — William Keyworth; Bill & Mary Lou Inc.

(57) **CLAIM**

The ornamental design for an adjustable barrel dolly, as shown and described.

**DESCRIPTION**

FIG. 1 is a side view of the adjustable barrel dolly showing the adjustable crossbar feature as configured for a full size barrel. The opposite side is a mirror image and therefore is not shown. The broken line drawing of a full size barrel is for illustrative purposes only and forms no part of the claimed design.

FIG. 2 is a side view of the adjustable barrel dolly showing the adjustable crossbar feature in position for a one-half size barrel. The opposite side is a mirror image and therefore is not shown. The broken line drawing of a one-half size barrel is for illustrative purposes only and forms no part of the claimed design.

FIG. 3 is a side view of the adjustable barrel dolly showing the adjustable crossbar feature in position for a one-third-size barrel. The opposite side is a mirror image and therefore is not shown. The broken line drawing of a one-third-size barrel is for illustrative purposes only and forms no part of the claimed design.

FIG. 4 is a side view of the adjustable barrel dolly showing the adjustable crossbar feature in position for a one-quarter-size barrel. The opposite side is a mirror image and therefore is not shown. The broken line drawing of a one-quarter-size barrel is for illustrative purposes only and forms no part of the claimed design.

FIG. 5 is a top view thereof showing the adjustable crossbar feature as configured for a full size barrel. The broken line drawing of a full size barrel is for illustrative purposes only and forms no part of the claimed design.

FIG. 6 is a top view thereof showing the adjustable crossbar feature in position for a one-half size barrel. The broken line drawing of a one-half size barrel is for illustrative purposes only and forms no part of the claimed design.

FIG. 7 is a top view thereof showing the adjustable crossbar feature in position for a one-third-size barrel. The broken line drawing of a one-third-size barrel is for illustrative purposes only and forms no part of the claimed design.

FIG. 8 is a top view thereof showing the adjustable crossbar feature in position for a one-quarter-size barrel. The broken

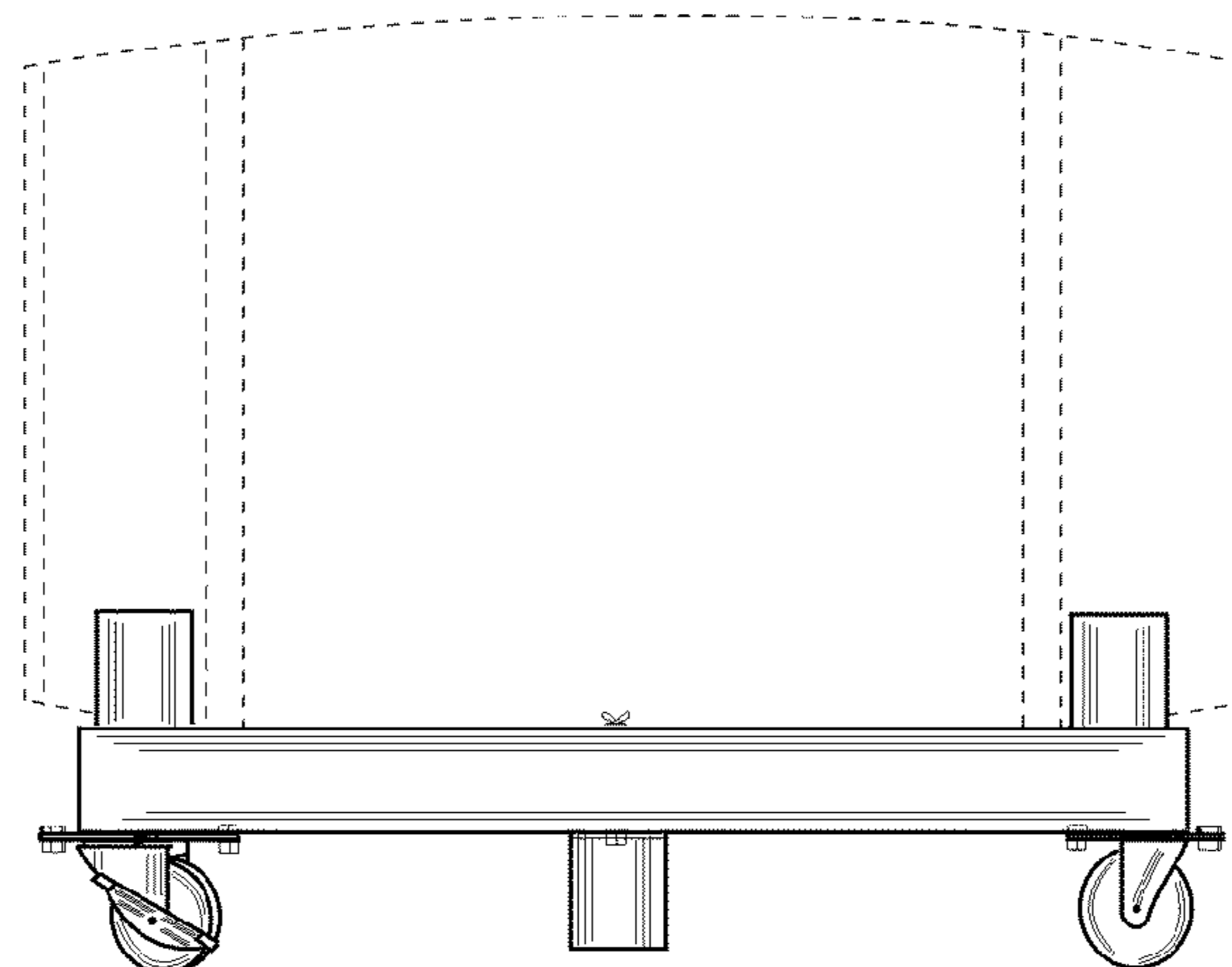

line drawing of a one-quarter-size barrel is for illustrative purposes only and forms no part of the claimed design.

FIG. 9 is a bottom view thereof showing the adjustable crossbar feature in position for a full size barrel. The broken line drawing of a full size barrel is for illustrative purposes only and forms no part of the claimed design.

FIG. 10 is a bottom view thereof showing the adjustable crossbar feature in position for a one-half size barrel. The broken line drawing of a one-half size barrel is for illustrative purposes only and forms no part of the claimed design.

FIG. 11 is a bottom view thereof showing the adjustable crossbar feature in position for a one-third-size barrel. The broken line drawing of a one-third-size barrel is for illustrative purposes only and forms no part of the claimed design.

FIG. 12 is a bottom view thereof showing the adjustable crossbar feature in position for a one-quarter-size barrel. The broken line drawing of a one-quarter-size barrel is for illustrative purposes only and forms no part of the claimed design.

FIG. 13 is an end view thereof. The broken line drawing of a full size barrel is for illustrative purposes only and forms no part of the claimed design.

FIG. 14 is an opposite end view thereof. The broken line drawing of a full size barrel is for illustrative purposes only and forms no part of the claimed design.

FIG. 15 is an end view thereof. The broken line drawing of a one-half size barrel is for illustrative purposes only and forms no part of the claimed design. This view of the invention configured for one-third-size and one-quarter-size barrels is similar and is therefore not shown; and,

FIG. 16 is an opposite end view thereof. The broken line drawing of a one-half size barrel is for illustrative purposes only and forms no part of the claimed design. This view of the invention configured for one-third-size and one-quarter-size barrels is similar and is therefore not shown.

**1 Claim, 8 Drawing Sheets**

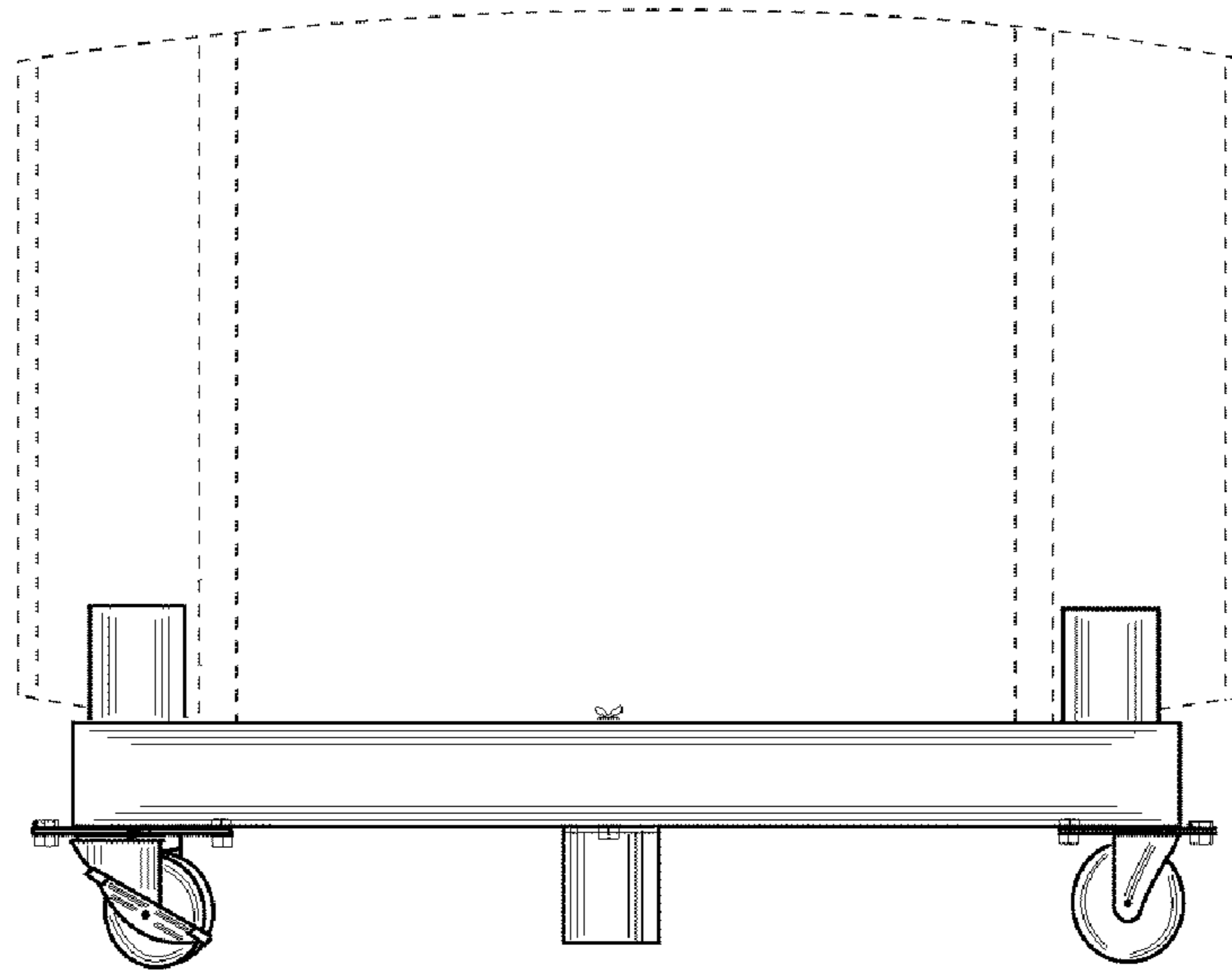

Fig. 1

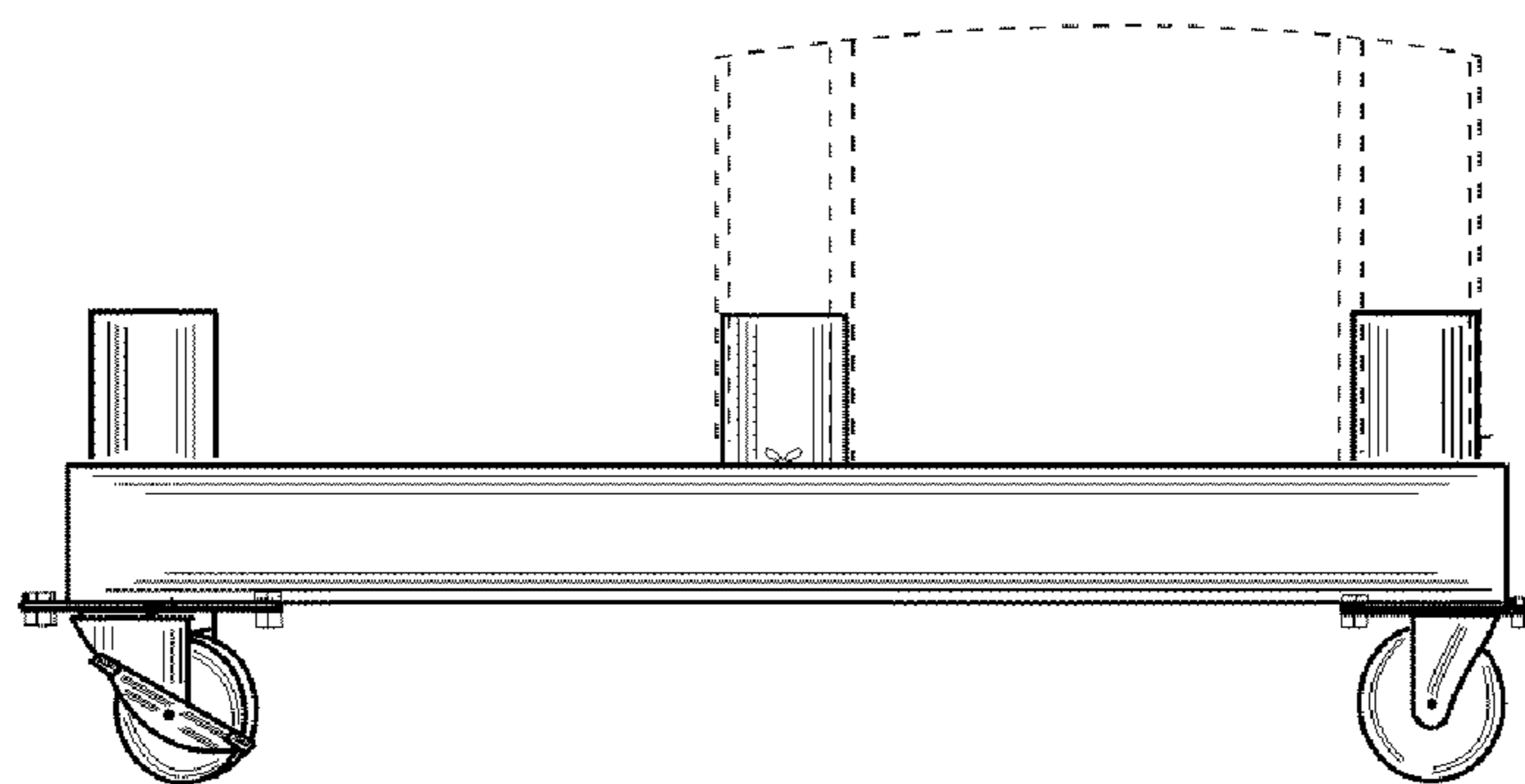

Fig. 2

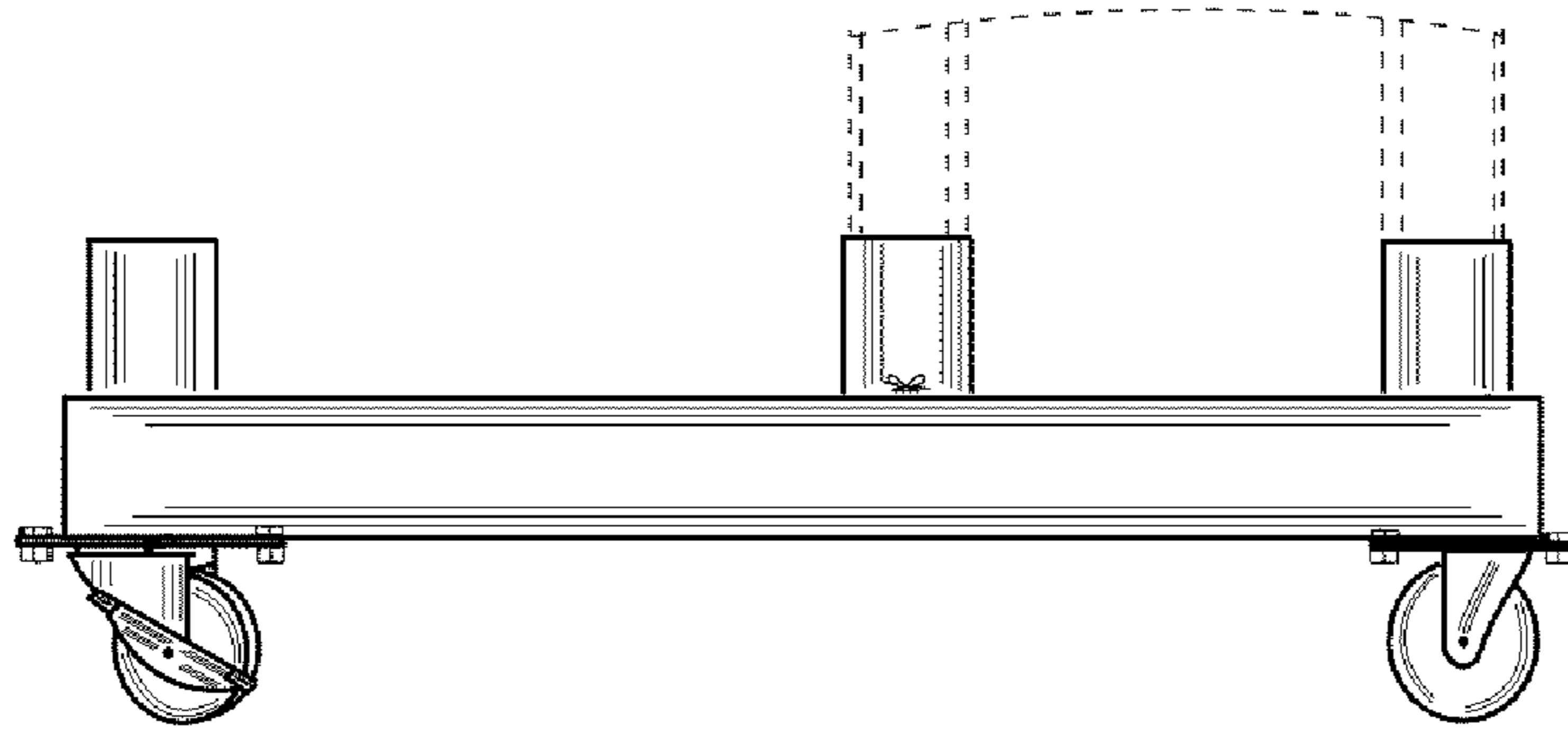

Fig. 3

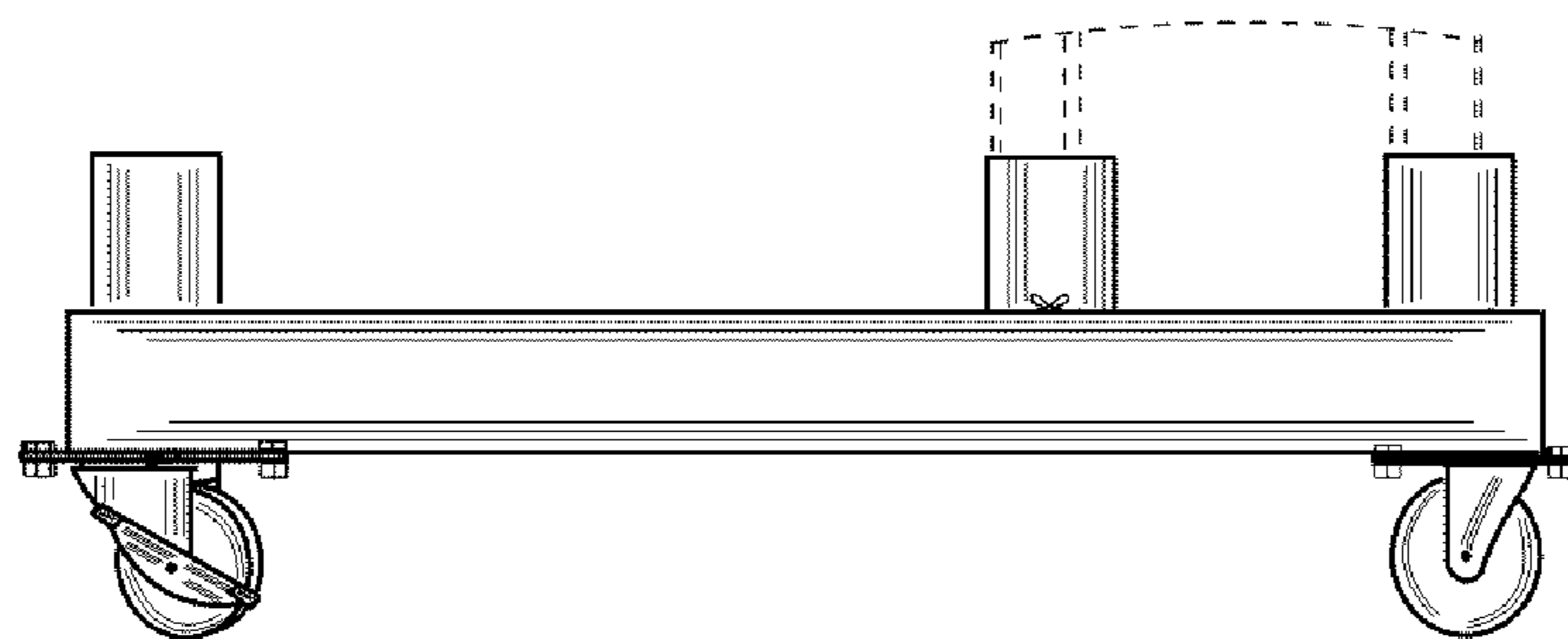

Fig. 4



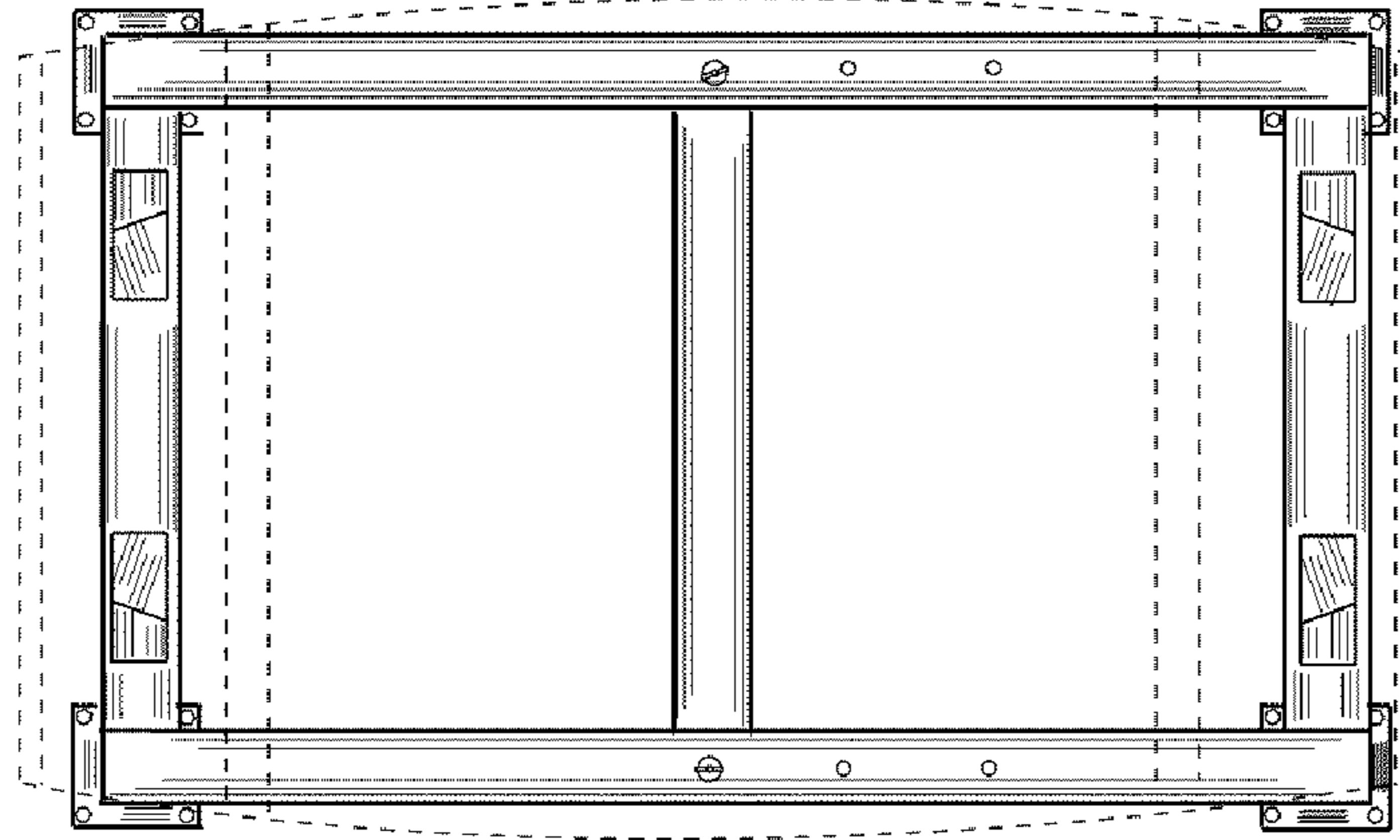

Fig. 5

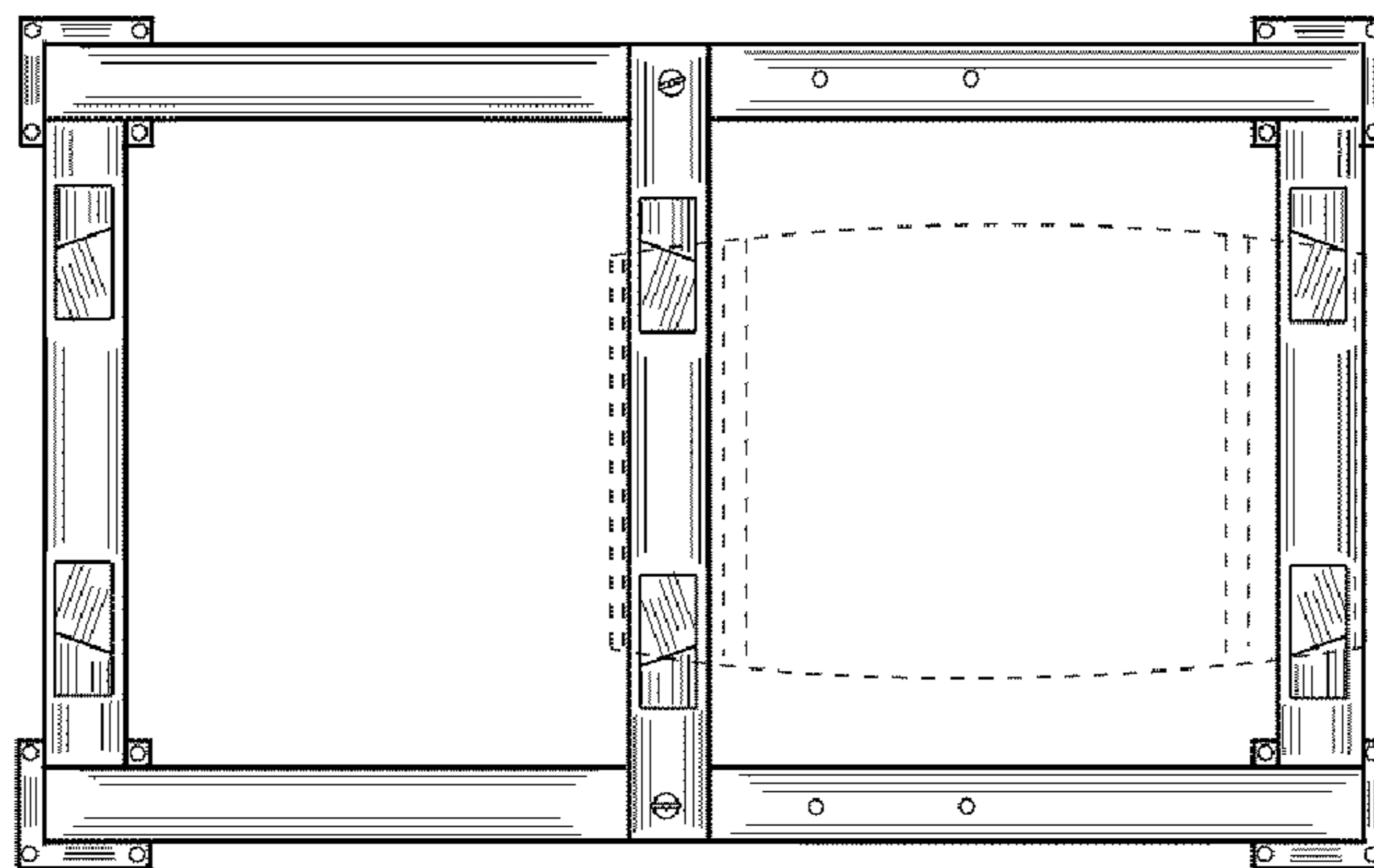

Fig. 6

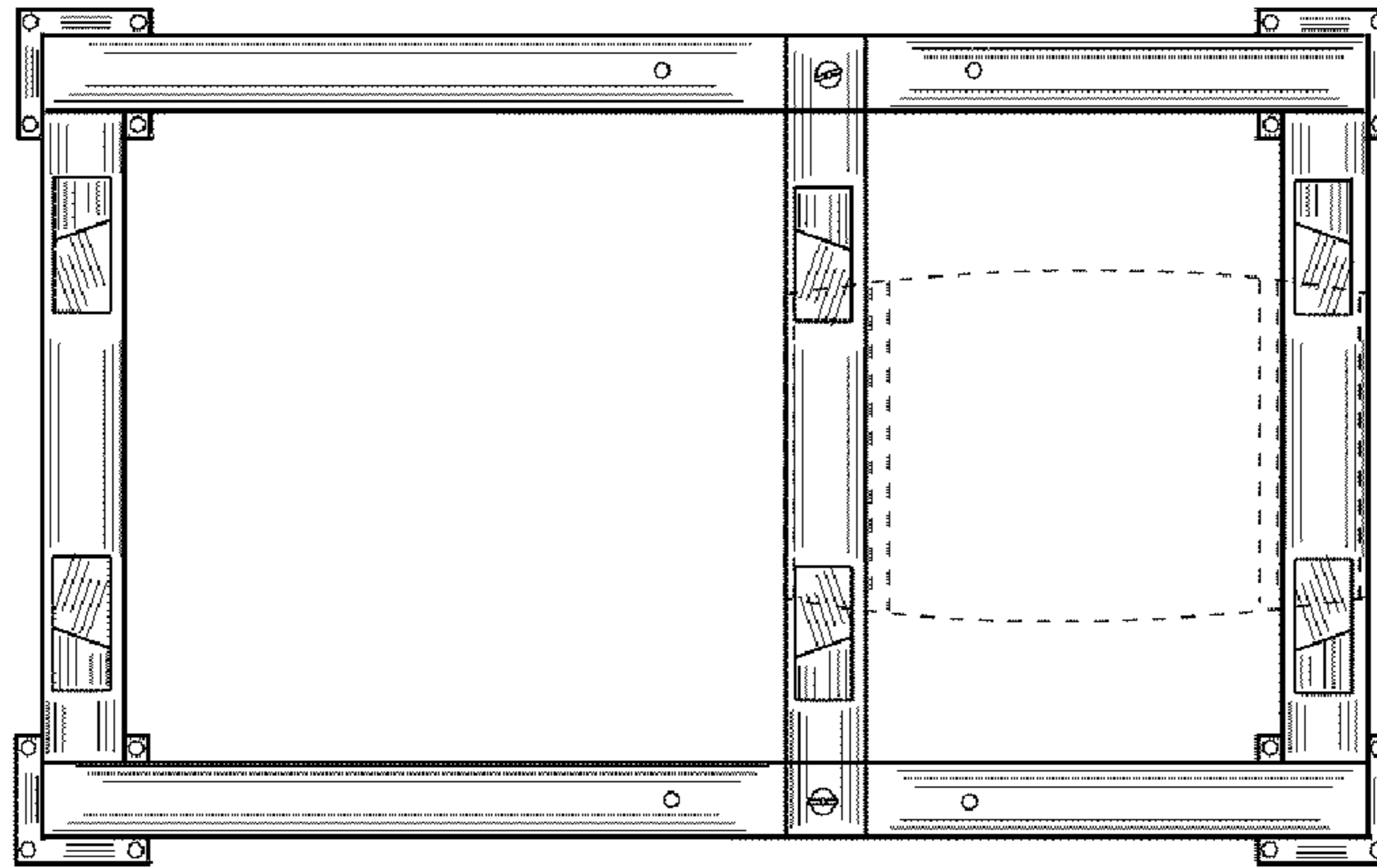

Fig. 7

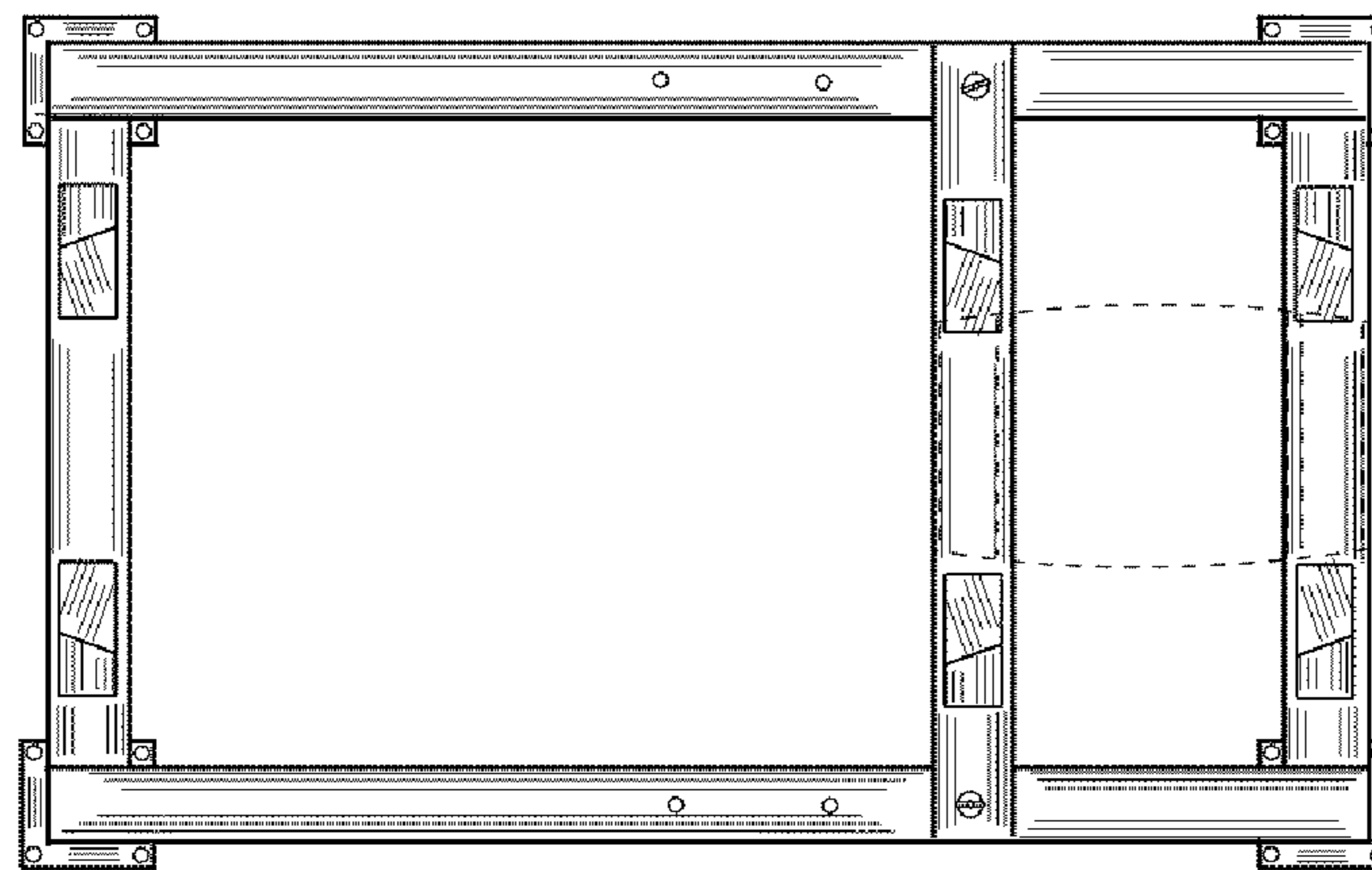

Fig. 8

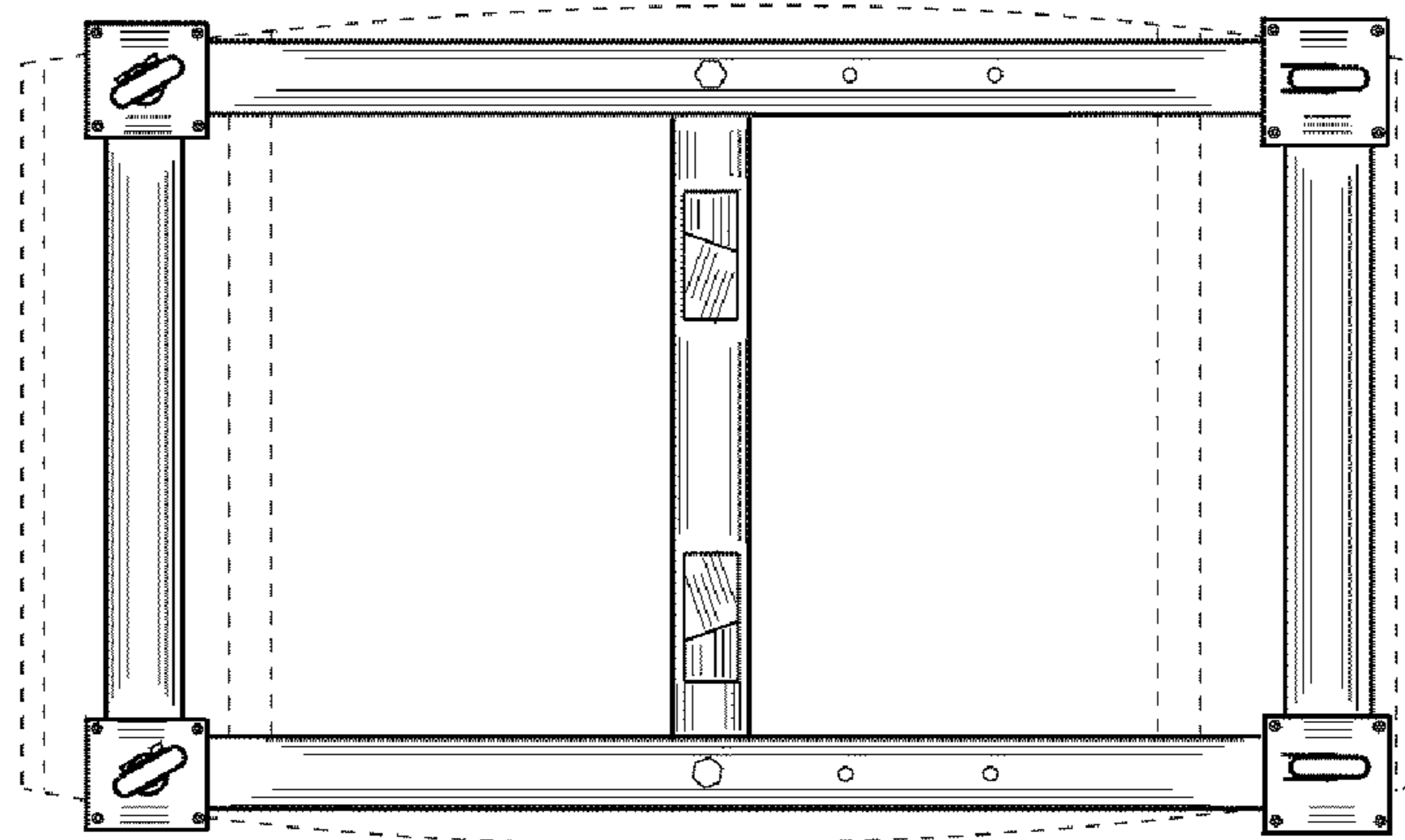

Fig. 9

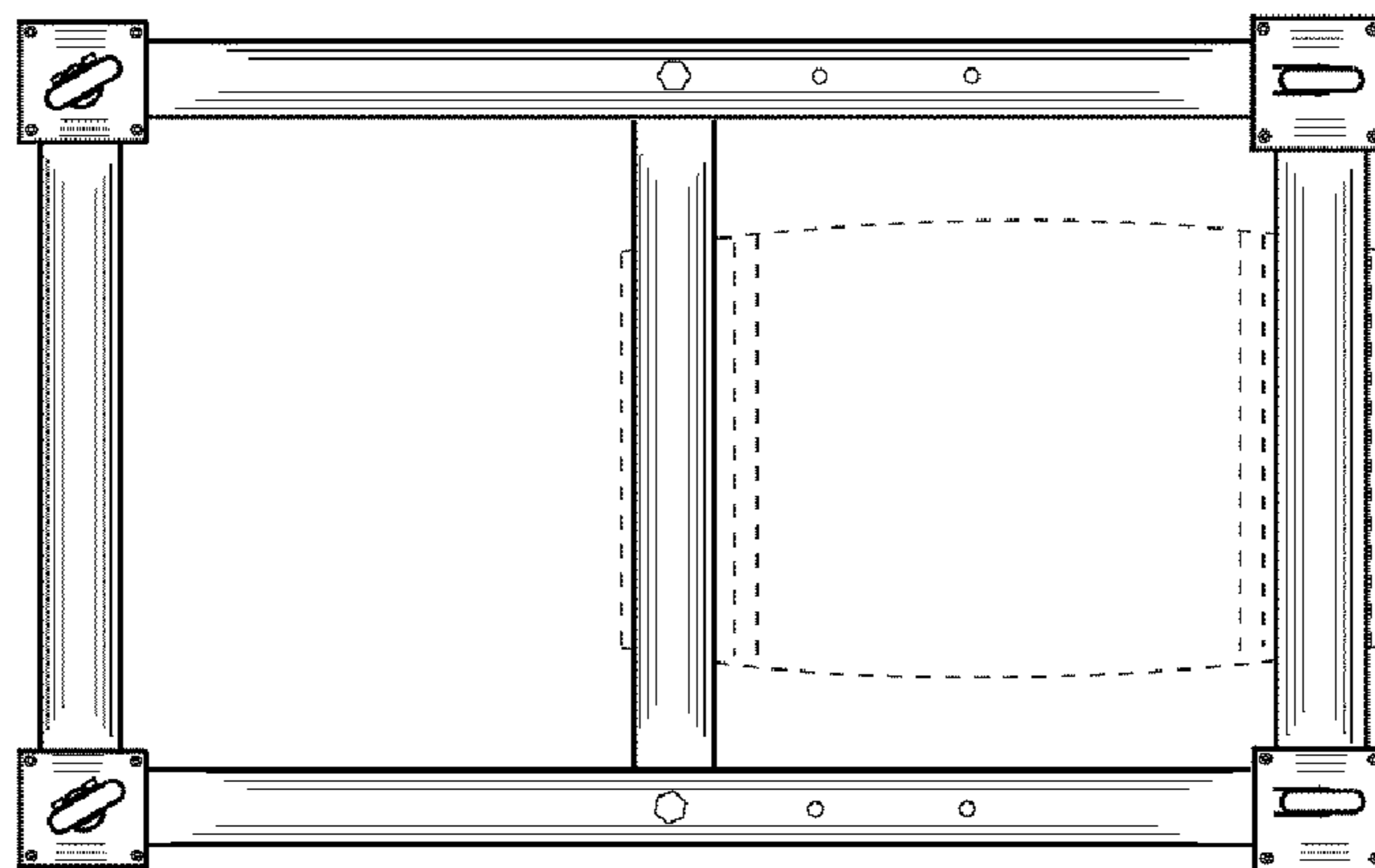

Fig. 10

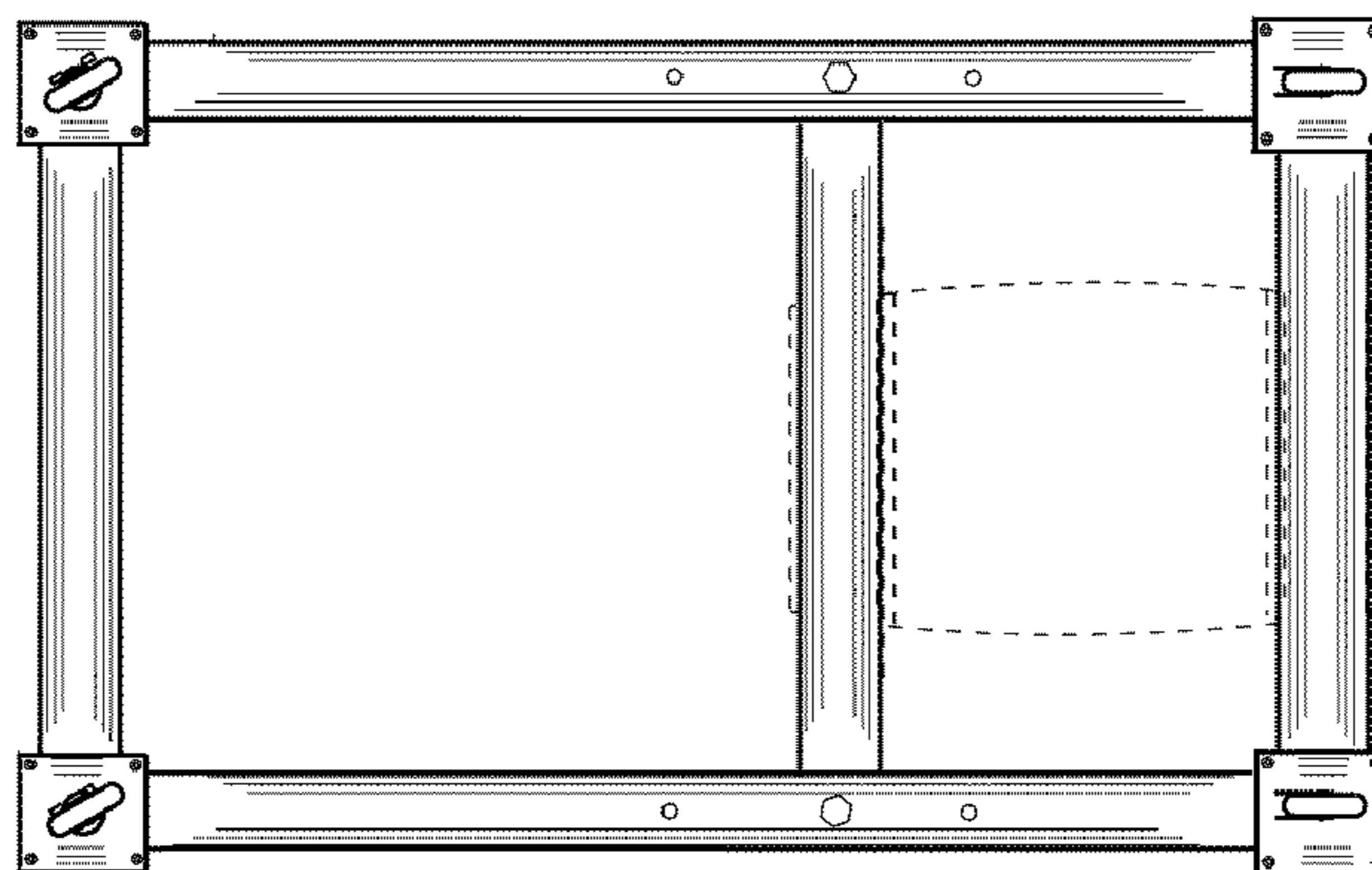

Fig. 11

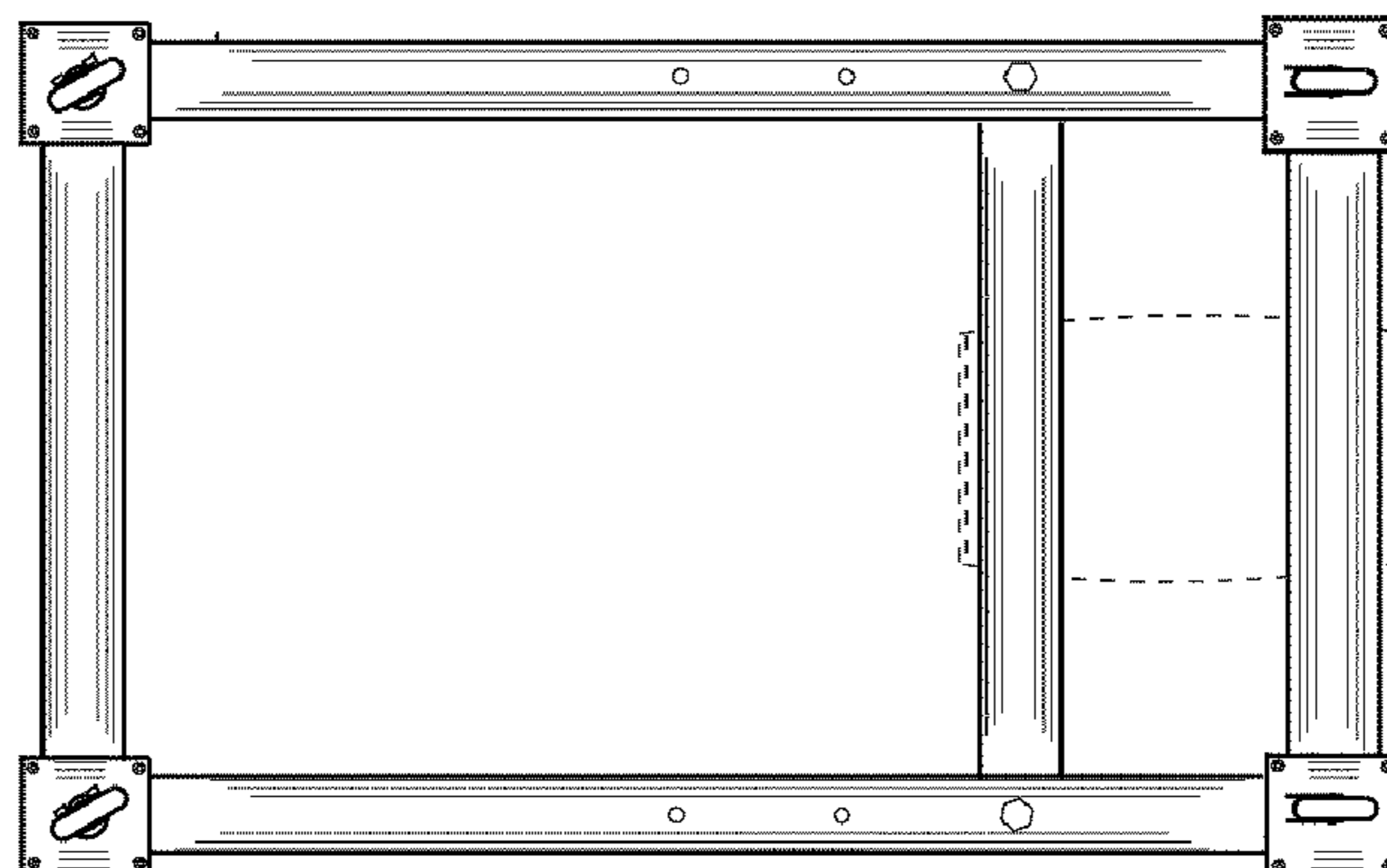

Fig. 12



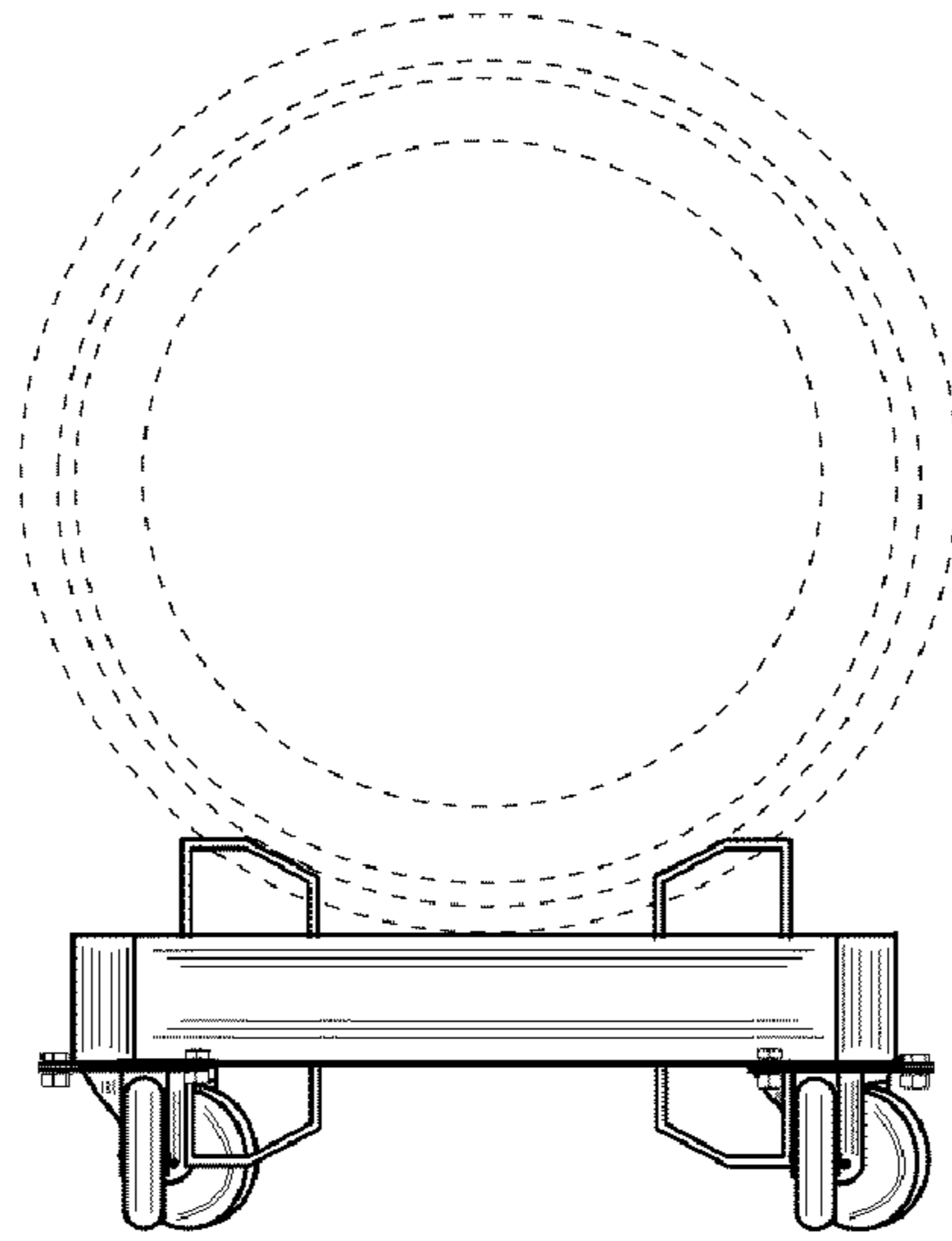

Fig. 13

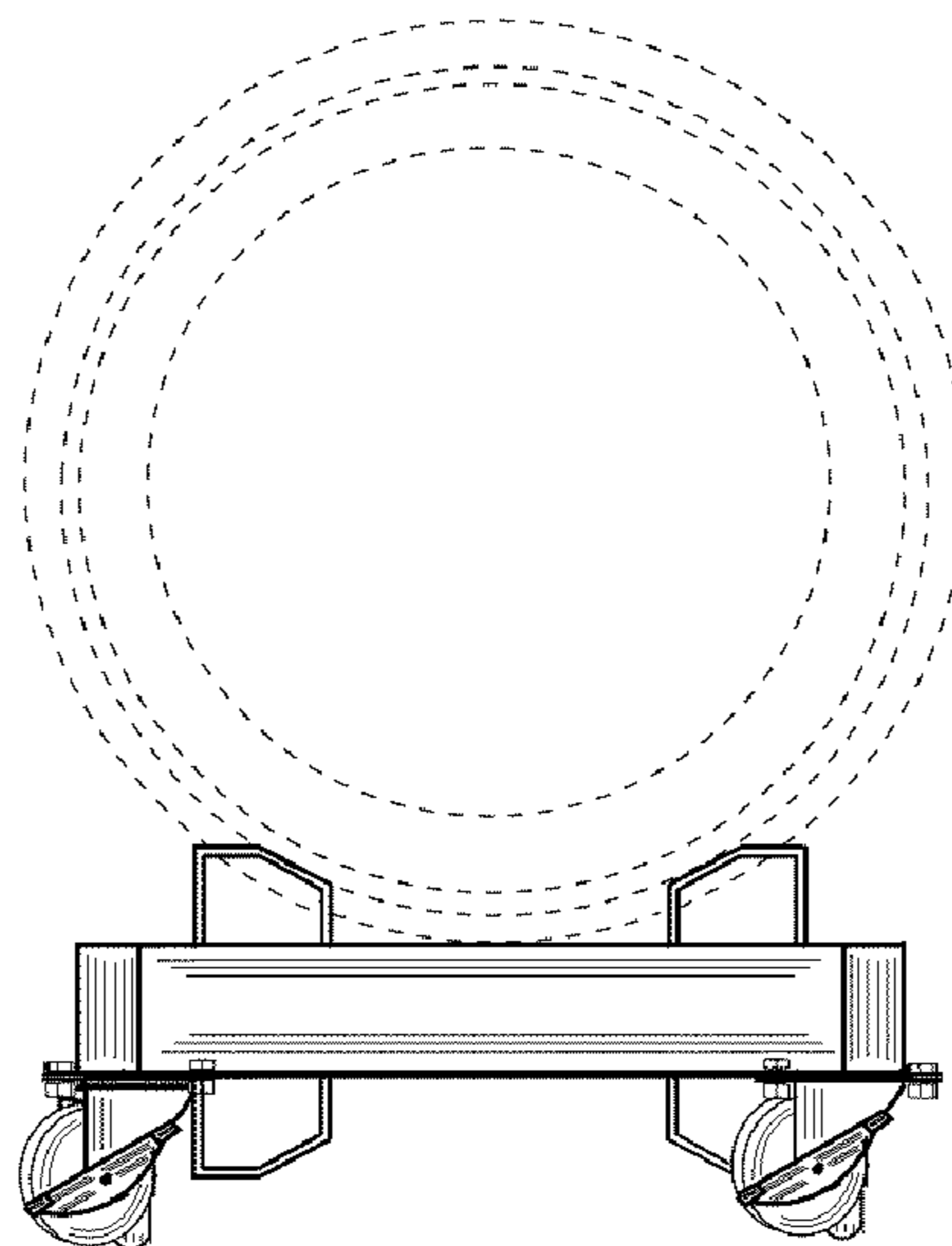

Fig. 14

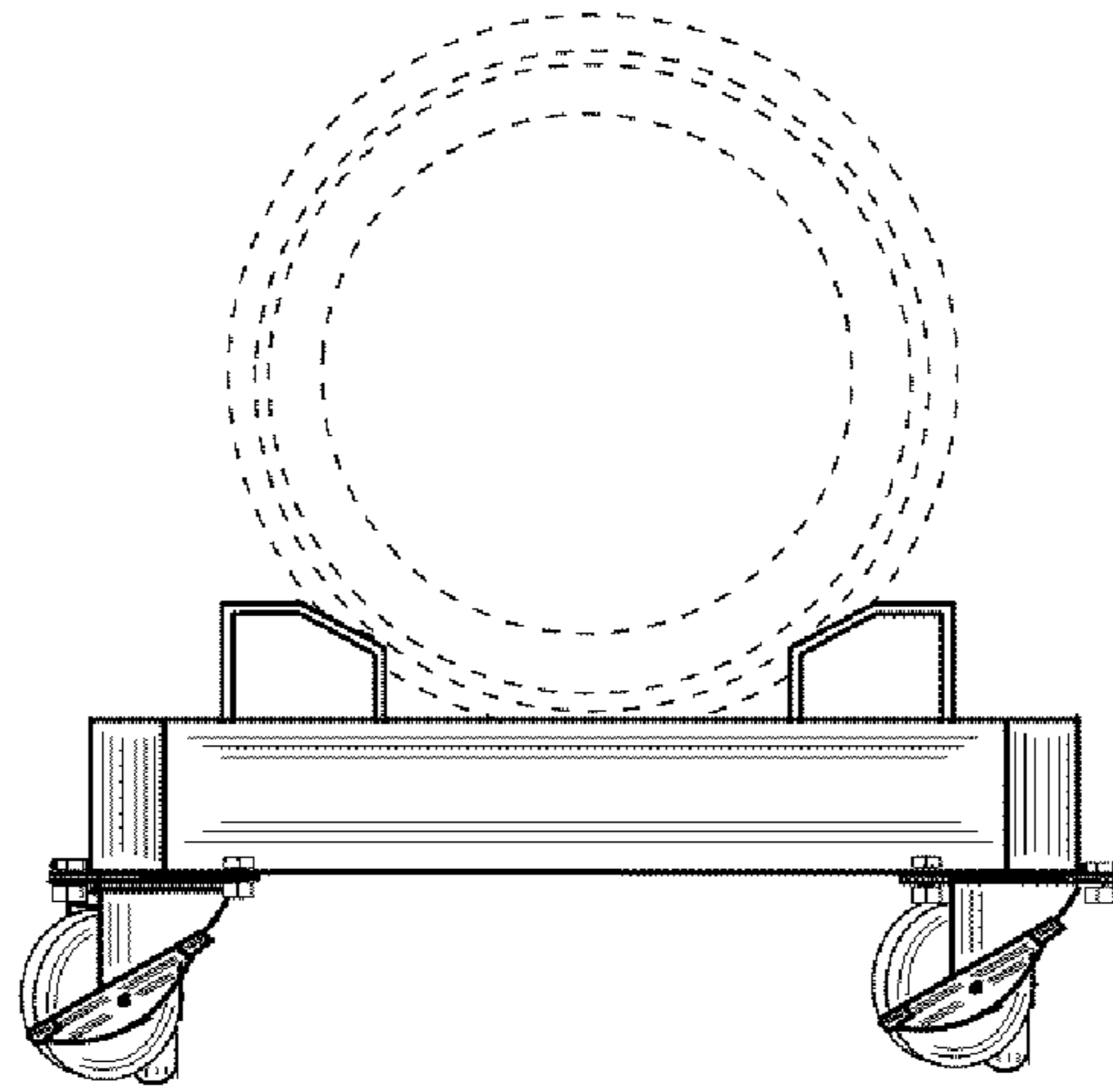

Fig. 15

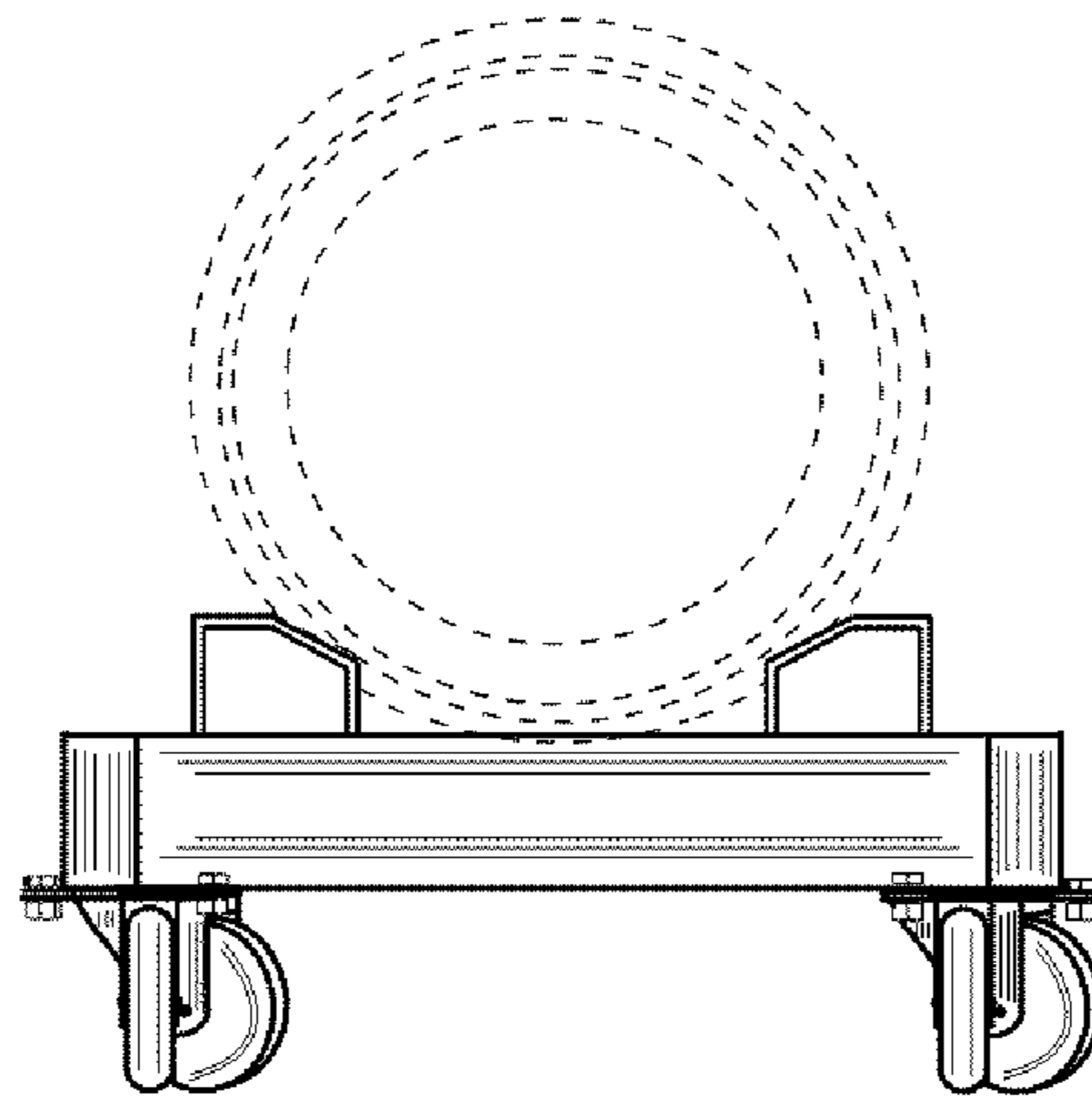

Fig. 16