



US00D650939S

(12) **United States Design Patent**  
**Edwards, Jr. et al.**

(10) **Patent No.:** **US D650,939 S**  
(45) **Date of Patent:** **\*\* Dec. 20, 2011**

(54) **HOUSING ASSEMBLY FOR A LIGHTING  
FIXTURE**

(75) Inventors: **Richard D. Edwards, Jr.**, Westerly, RI  
(US); **Stanley A. Katz**, Westerly, RI  
(US)

(73) Assignee: **GreenDot Technologies, LLC**,  
Mansfield, MA (US)

(\*\*) Term: **14 Years**

(21) Appl. No.: **29/386,951**

(22) Filed: **Mar. 7, 2011**

(51) **LOC (9) Cl.** ..... **26-99**

(52) **U.S. Cl.** ..... **D26/138**

(58) **Field of Classification Search** ..... D26/118,  
D26/120, 138, 76, 78, 86, 2, 72, 67, 89, 60,  
D26/74, 81, 85, 113, 119, 122, 128, 129,  
D26/140, 142, 145, 152, 132, 93, 94, 3, 154,  
D26/87, 42, 37; D34/29; 315/194, 51; 362/612,  
362/307, 294, 545, 555, 146, 145, 396, 362,  
362/260; 165/185, 121, 80.3; D12/162;  
D8/354, 355, 356, 363, 373, 349, 376; 16/340;  
D13/179, 180, 134; D25/163, 157, 158  
See application file for complete search history.

(56) **References Cited**

**U.S. PATENT DOCUMENTS**

D132,869	S *	6/1942	Winkler et al.	.....	D26/76
3,996,493	A *	12/1976	Davenport et al.	.....	315/58
4,130,860	A *	12/1978	Careglio et al.	.....	362/217.08
4,376,966	A *	3/1983	Tieszzen	.....	362/249.01
D295,329	S *	4/1988	Roos et al.	.....	D26/75
4,866,584	A	9/1989	Plewman		
5,437,504	A	8/1995	Halvatzis		
D422,738	S *	4/2000	Spitler	.....	D26/86
6,132,061	A	10/2000	Andrus et al.		
6,135,613	A	10/2000	Bodell et al.		
6,193,394	B1	2/2001	Herst et al.		
D440,941	S *	4/2001	Parekh	.....	D13/134

D457,664	S *	5/2002	Moriyama et al.	.....	D26/3
6,386,736	B1	5/2002	Reiff et al.		
6,425,681	B1	7/2002	Agabekov		
6,561,676	B1	5/2003	Fischer et al.		
6,749,322	B2	6/2004	Chen		
D509,313	S *	9/2005	Friedman et al.	.....	D26/71
6,962,425	B1	11/2005	Rhee		
6,979,097	B2	12/2005	Elam et al.		
D521,676	S *	5/2006	Richner	.....	D26/78
D547,897	S *	7/2007	Willmorth et al.	.....	D26/76
D549,382	S	8/2007	Lee		
7,284,878	B2	10/2007	Dorogi et al.		
D554,793	S *	11/2007	Bobel	.....	D26/76

(Continued)

**OTHER PUBLICATIONS**

Edwards, "U.S. Appl. No. 13/041,807, Vapor-Tight Lighting Fix-  
ture", Mar. 7, 2011.

(Continued)

*Primary Examiner* — Kevin Rudzinski

(74) *Attorney, Agent, or Firm* — William A. Loginov, Esq.;  
Loginov & Associates, PLLC

(57) **CLAIM**

The ornamental design for a housing assembly for a lighting  
fixture, substantially as shown and described.

**DESCRIPTION**

FIG. 1 is a perspective view of a housing assembly for a  
lighting fixture, showing our new design;  
FIG. 2 is a front elevation view thereof;  
FIG. 3 is a rear elevation view thereof;  
FIG. 4 is a right side elevation view thereof;  
FIG. 5 is a left side elevation view thereof;  
FIG. 6 is a top plan view thereof; and,  
FIG. 7 is a bottom plan view thereof.  
The broken lines shown in the drawings illustrate unclaimed  
environmental structure and form no part of the claimed  
design.

**1 Claim, 3 Drawing Sheets**

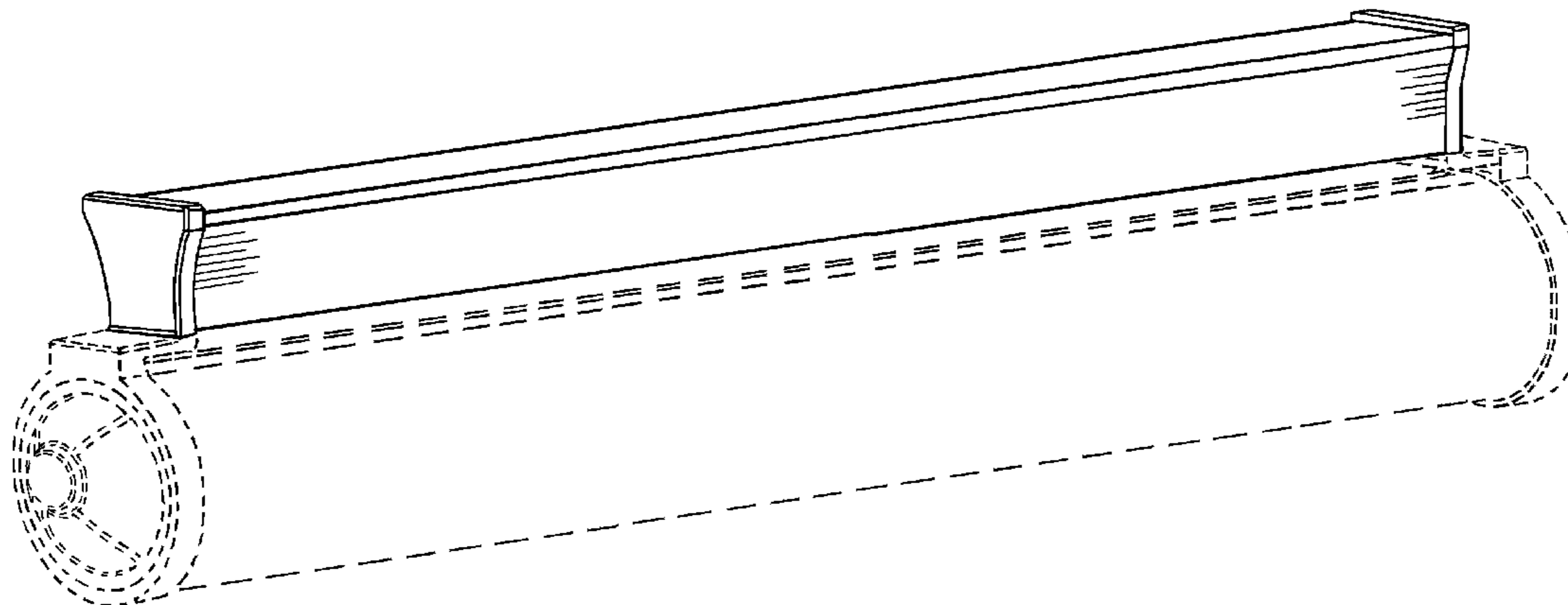

# US D650,939 S

Page 2

## U.S. PATENT DOCUMENTS

D554,794 S \* 11/2007 Tseng ..... D26/78  
7,300,180 B2 11/2007 Hutchison et al.  
7,303,310 B2 12/2007 You et al.  
D589,199 S 3/2009 Pedersen  
7,513,675 B2 4/2009 Mier-Langner et al.  
7,524,090 B2 4/2009 Hargreaves  
D595,444 S \* 6/2009 Shimomura ..... D26/76  
D597,242 S \* 7/2009 Purcell ..... D26/76  
D603,078 S \* 10/2009 Noh ..... D26/76  
D603,089 S \* 10/2009 Uchida et al. .... D26/138  
7,674,005 B2 3/2010 Chung et al.  
D627,905 S \* 11/2010 Swafford et al. .... D26/24  
2006/0098444 A1 \* 5/2006 Petruzzi ..... 362/404  
2006/0198132 A1 9/2006 Trigiani et al.  
2008/0285266 A1 11/2008 Thomas  
2010/0085768 A1 4/2010 Pickett et al.

2010/0214785 A1 8/2010 Chen  
2010/0253226 A1 10/2010 Oki  
2010/0271812 A1 10/2010 Harnischmacher et al.  
2010/0271825 A1 10/2010 Black et al.

## OTHER PUBLICATIONS

Edwards, "U.S. Appl. No. 29/386,937, Lighting Fixture With Tubular Lens", Mar. 7, 2011.  
Edwards, "U.S. Appl. No. 29/386,949, Endcap for a Lighting Fixture With Tubular Lens", Mar. 7, 2011.  
Katz, "U.S. Appl. No. 29/395,953, Housing End for Lighting Fixture", Mar. 7, 2011.  
"Enclosed & Gasketed Acrylic Tube, Severe Environment", Feb. 9, 2010, Publisher: Columbia Lighting, Published in: US.

\* cited by examiner

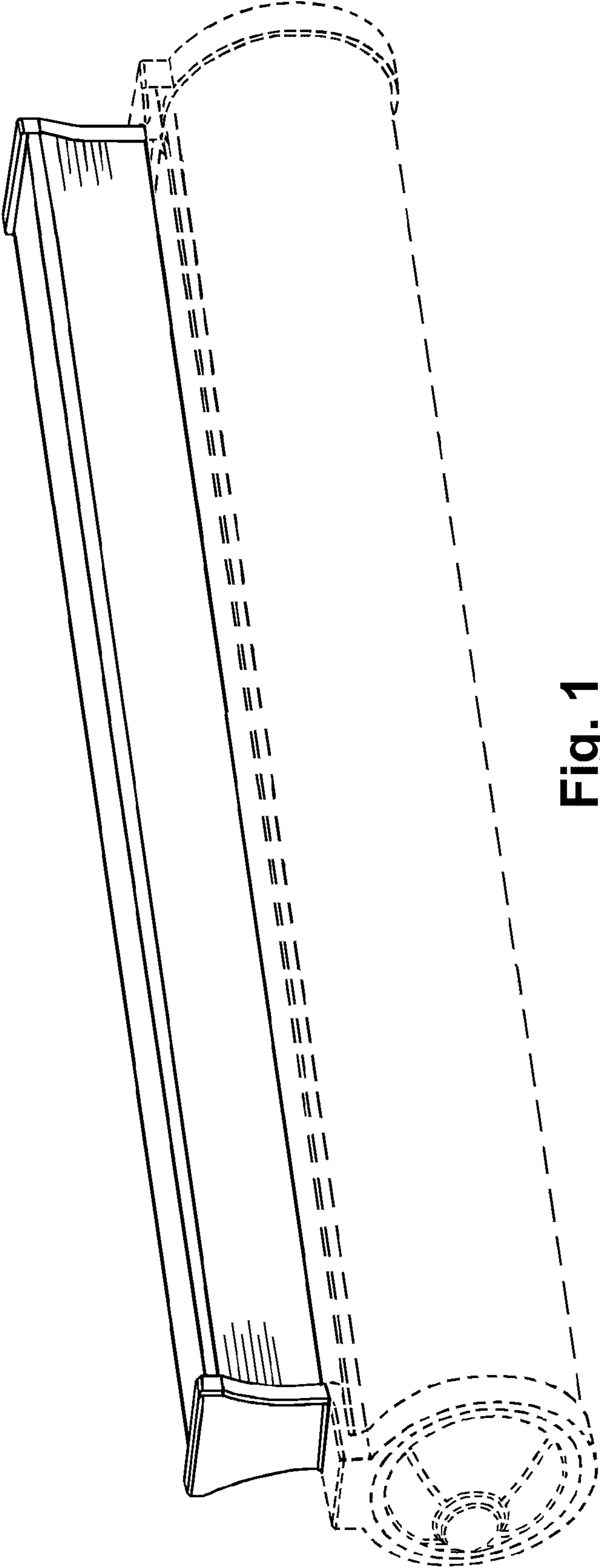

Fig. 1

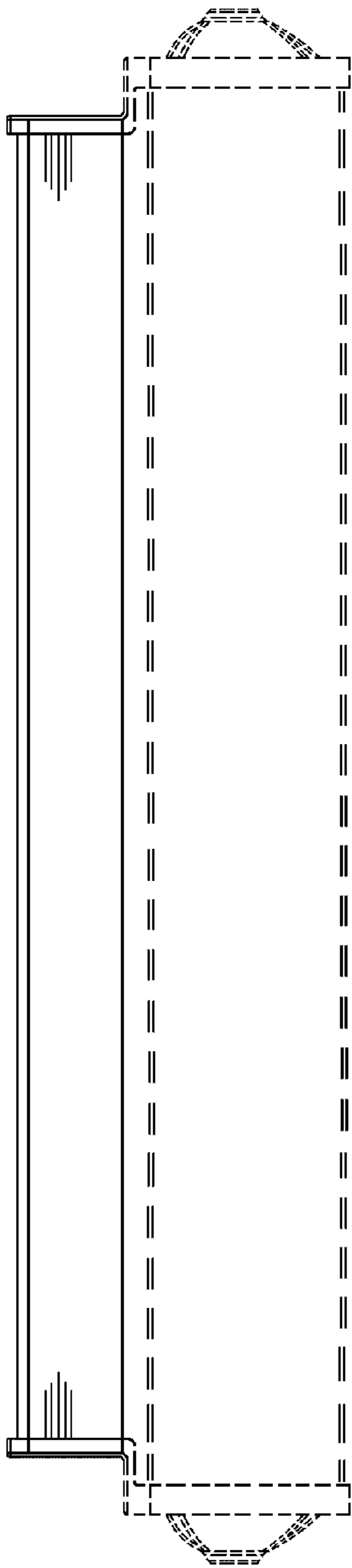

Fig. 2

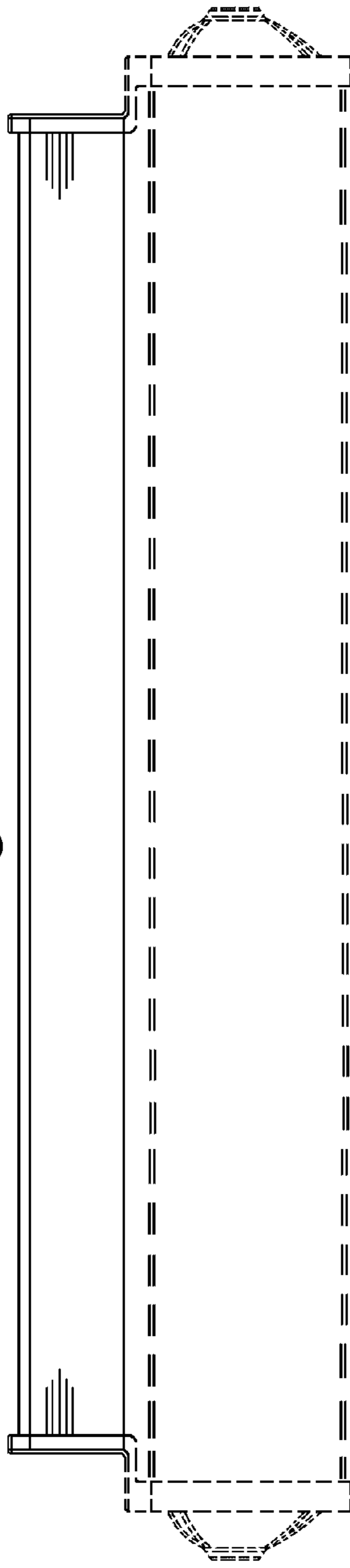

Fig. 3

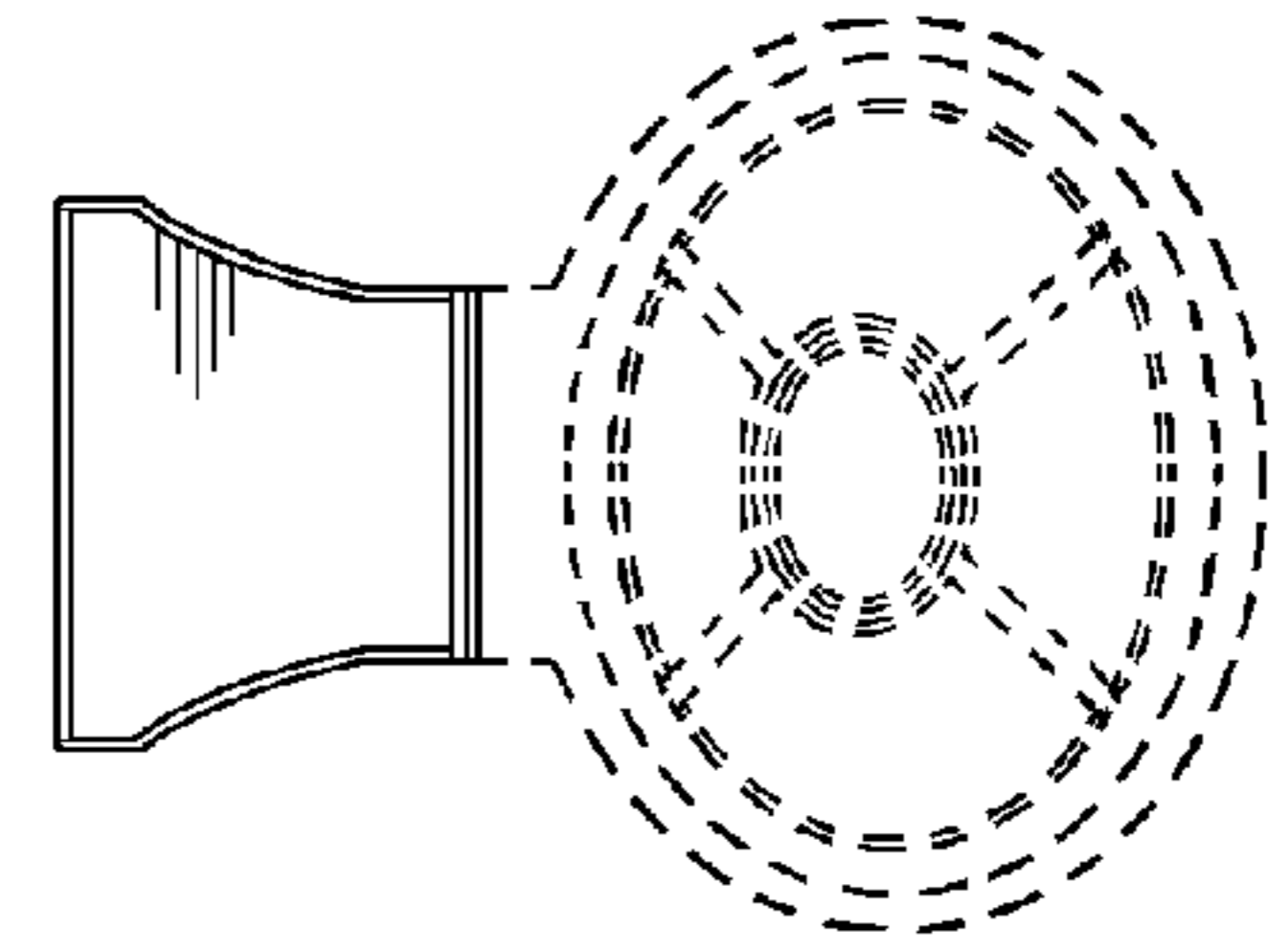

Fig. 5

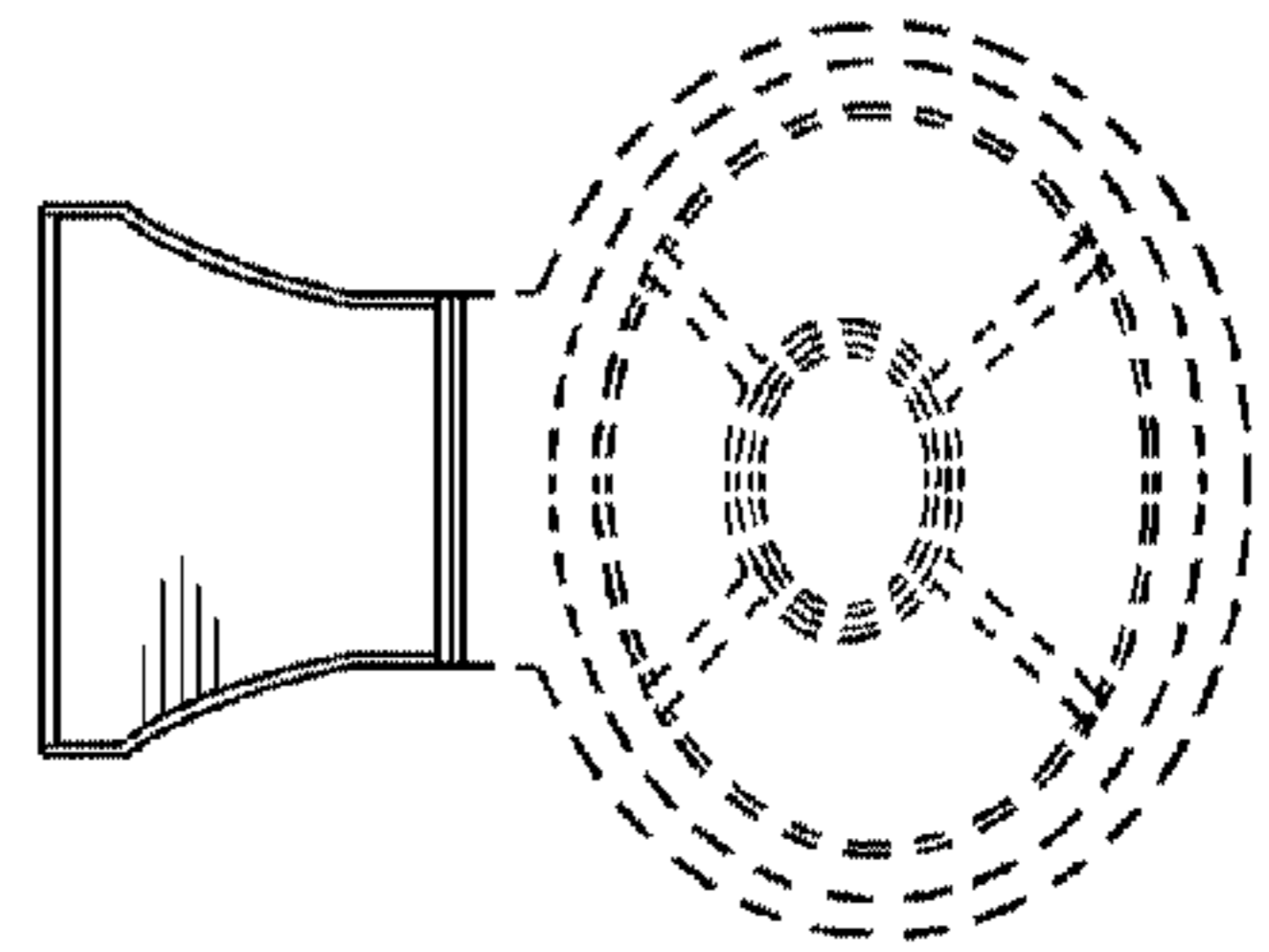

Fig. 4

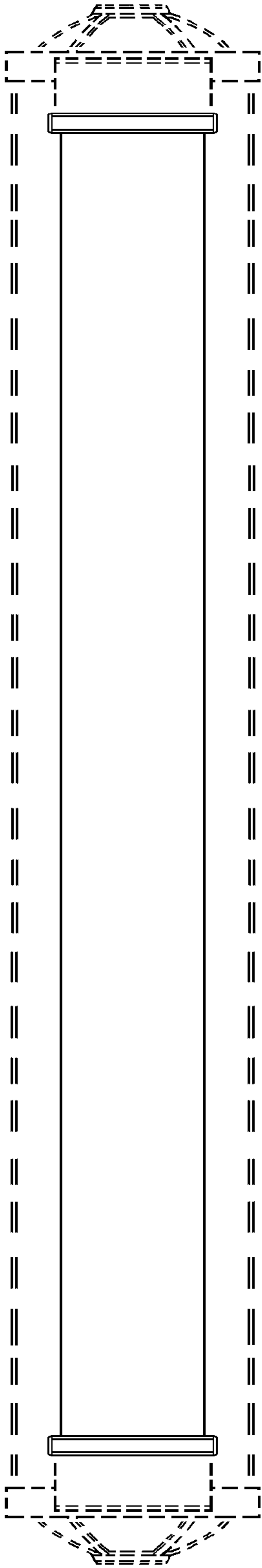

Fig. 6

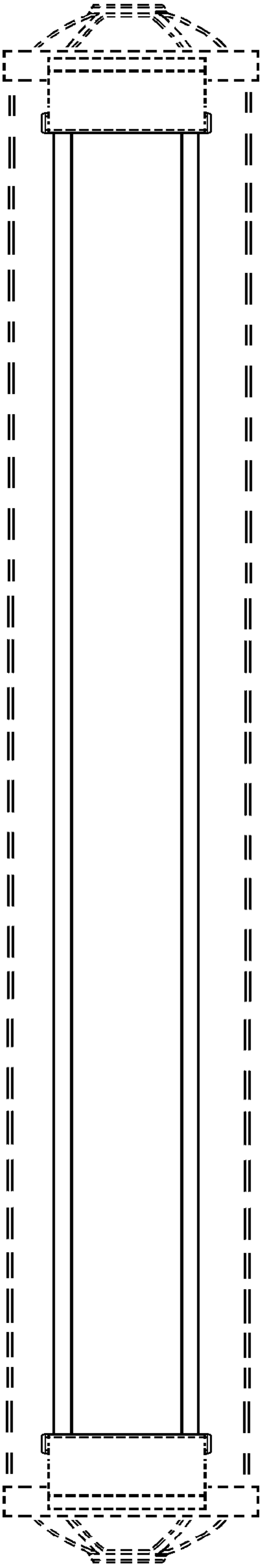

Fig. 7