

US00D650908S

(12) **United States Design Patent**  
**Robert**

(10) **Patent No.:** **US D650,908 S**

(45) **Date of Patent:** **\*\* Dec. 20, 2011**

(54) **FINGER BANDAGE**

(76) **Inventor:** **Horner L. Robert**, Cissna Park, IL (US)

(\*\*) **Term:** **14 Years**

(21) **Appl. No.:** **29/393,559**

(22) **Filed:** **Jun. 7, 2011**

(51) **LOC (9) Cl.** ..... **24-04**

(52) **U.S. Cl.** ..... **D24/189**

(58) **Field of Classification Search** ..... D24/189;  
D30/144-146, 199; 119/850, 817, 851, 856,  
119/818, 852-854; 54/82, 80.1, 79.3, 79.2,  
54/79.1, 65, 68, 79.4, 80.4, 78; 36/3 A, 6.3,  
36/7.5, 7.6, 4, 2 R, 111; 128/881, 882, 888,  
128/892, 844; 600/38-41

See application file for complete search history.

(56) **References Cited**

**U.S. PATENT DOCUMENTS**

2,243,422	A *	5/1941	Hollander et al.	602/58
2,407,735	A *	9/1946	Beckerman	602/58
2,440,235	A *	4/1948	Solomon	602/58
2,442,111	A	5/1948	Beardsley	
2,637,850	A *	5/1953	Watermann	2/21
2,712,313	A *	7/1955	Levy	602/58
2,875,758	A *	3/1959	Fuzak et al.	602/58
3,263,682	A *	8/1966	Rosenfield	602/63
3,306,288	A *	2/1967	Rosenfield	602/60

3,348,541	A *	10/1967	Loebeck	602/58
3,529,597	A *	9/1970	Fuzak	602/58
3,687,136	A	8/1972	Carmody	
3,941,125	A *	3/1976	Drake	206/441
4,161,176	A	7/1979	Harris, II et al.	
D295,559	S *	5/1988	Kristensen et al.	D24/189
5,120,325	A	6/1992	Dow, Jr.	
D417,985	S	12/1999	Zaidman	
6,139,514	A *	10/2000	Benson	602/63
D560,317	S *	1/2008	Townshend	D30/146
D571,923	S	6/2008	Roberts	
D621,518	S	8/2010	Arbesman et al.	
2002/0058893	A1	5/2002	Vesey	
2007/0010776	A1	1/2007	Price et al.	
2009/0062714	A1 *	3/2009	Trujillo et al.	602/54

\* cited by examiner

*Primary Examiner* — T. Chase Nelson

*Assistant Examiner* — Michelle E Wilson

(57) **CLAIM**

I claim the ornamental design for the finger bandage, as shown and described.

**DESCRIPTION**

FIG. 1 is a front view of the finger bandage.  
FIG. 2 is a rear view of the claimed design.  
FIG. 3 is a left side view of the claimed design.  
FIG. 4 is a right side view of the claimed design.  
FIG. 5 is a top view of the claimed design; and,  
FIG. 6 is a perspective view of the claimed design.

**1 Claim, 4 Drawing Sheets**

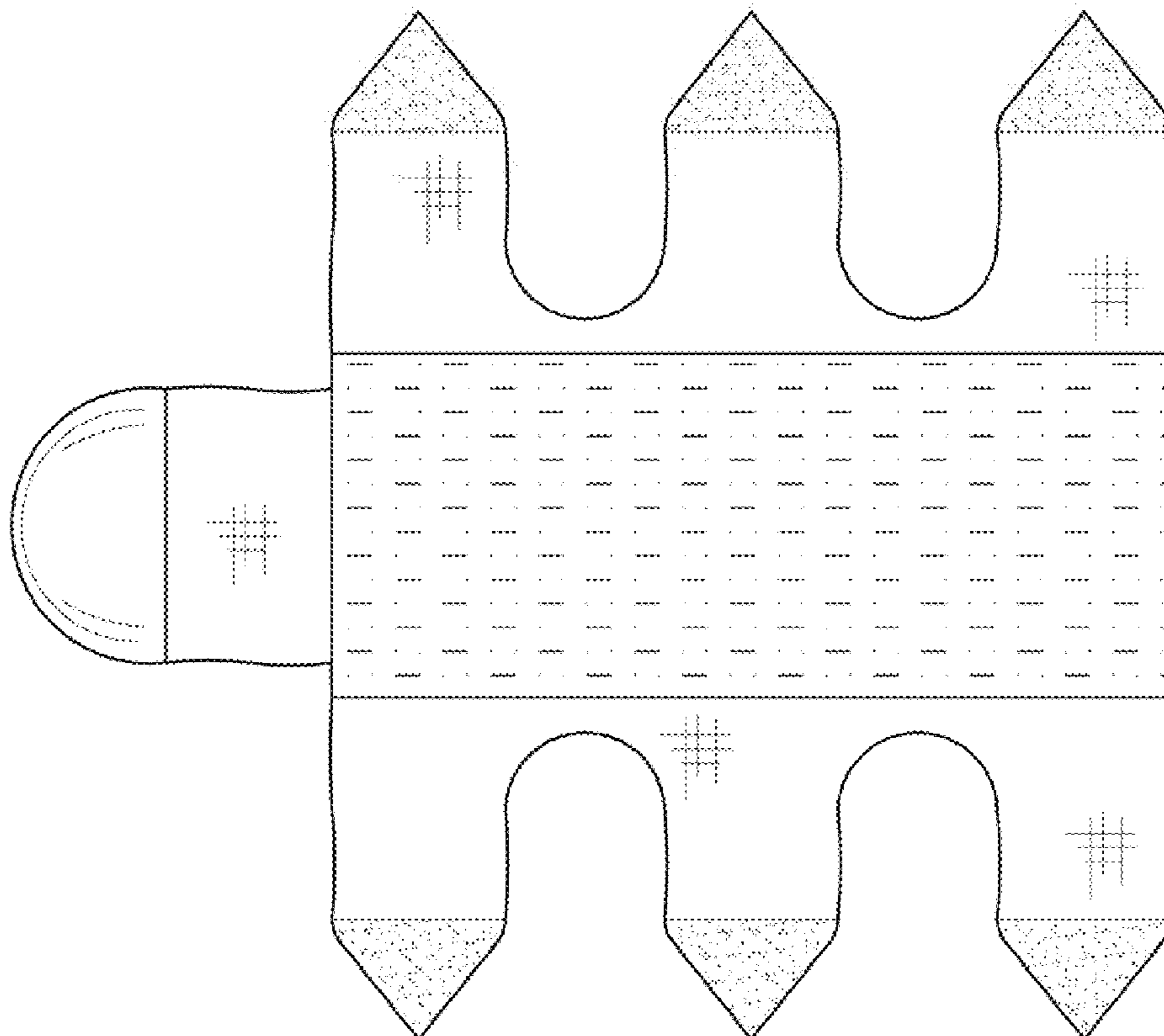

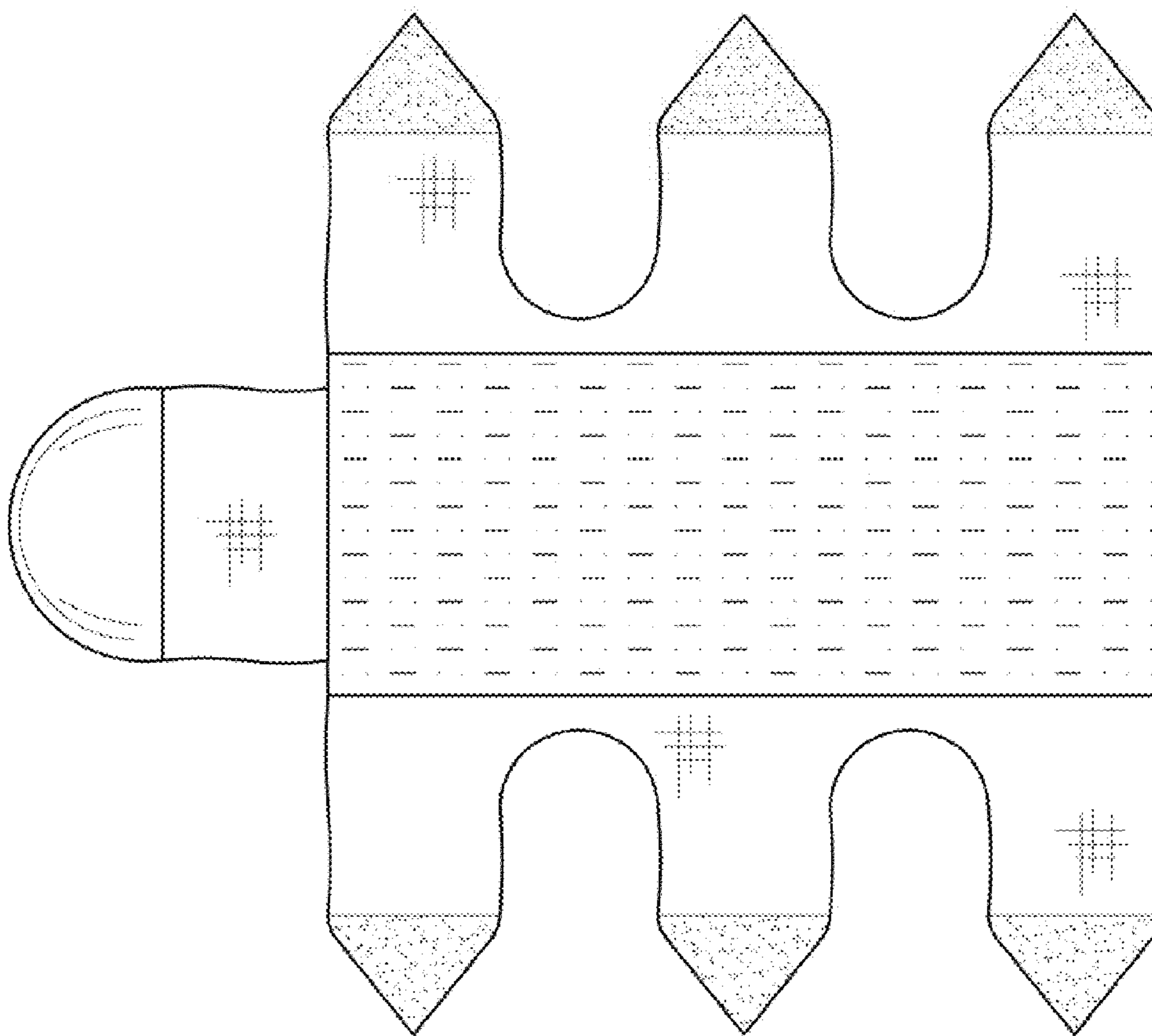

FIG. 1

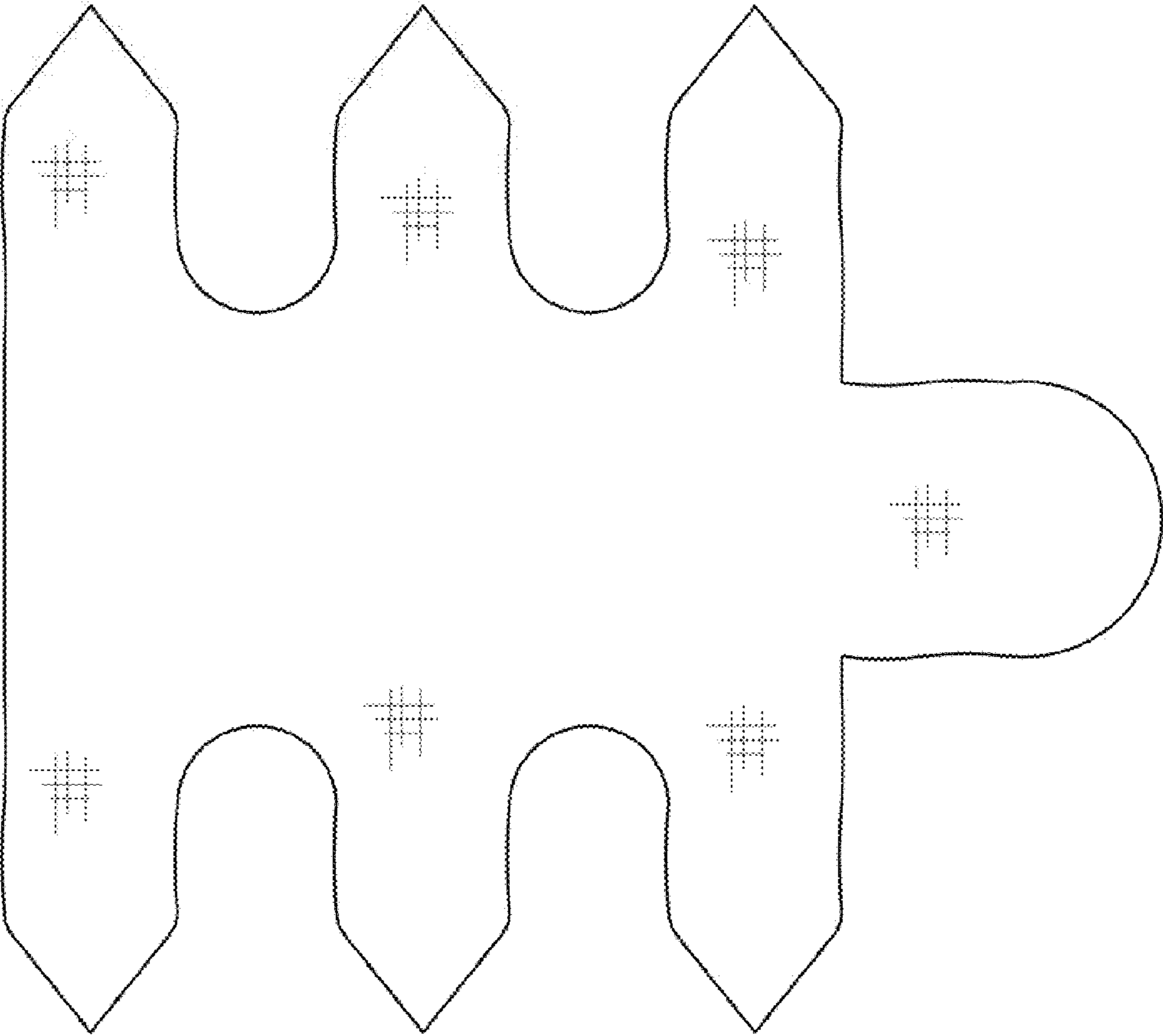

FIG. 2

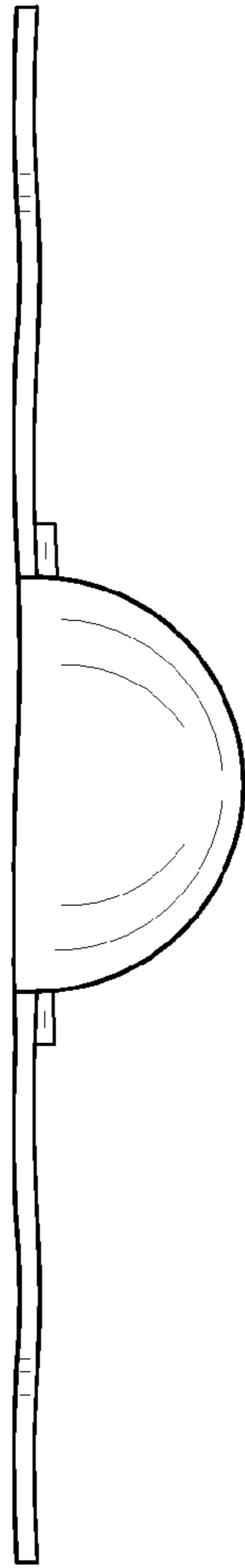

FIG. 3

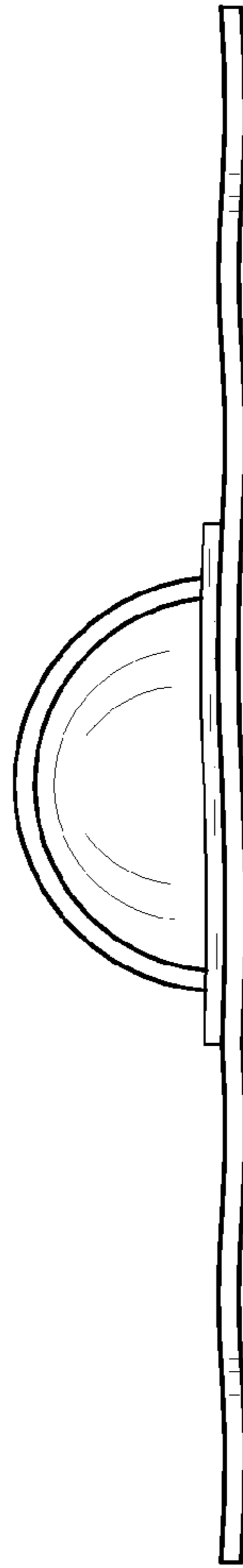

FIG. 4

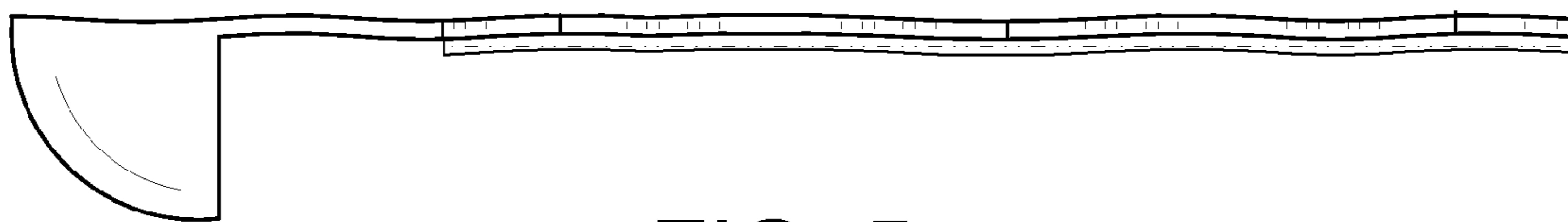

FIG. 5

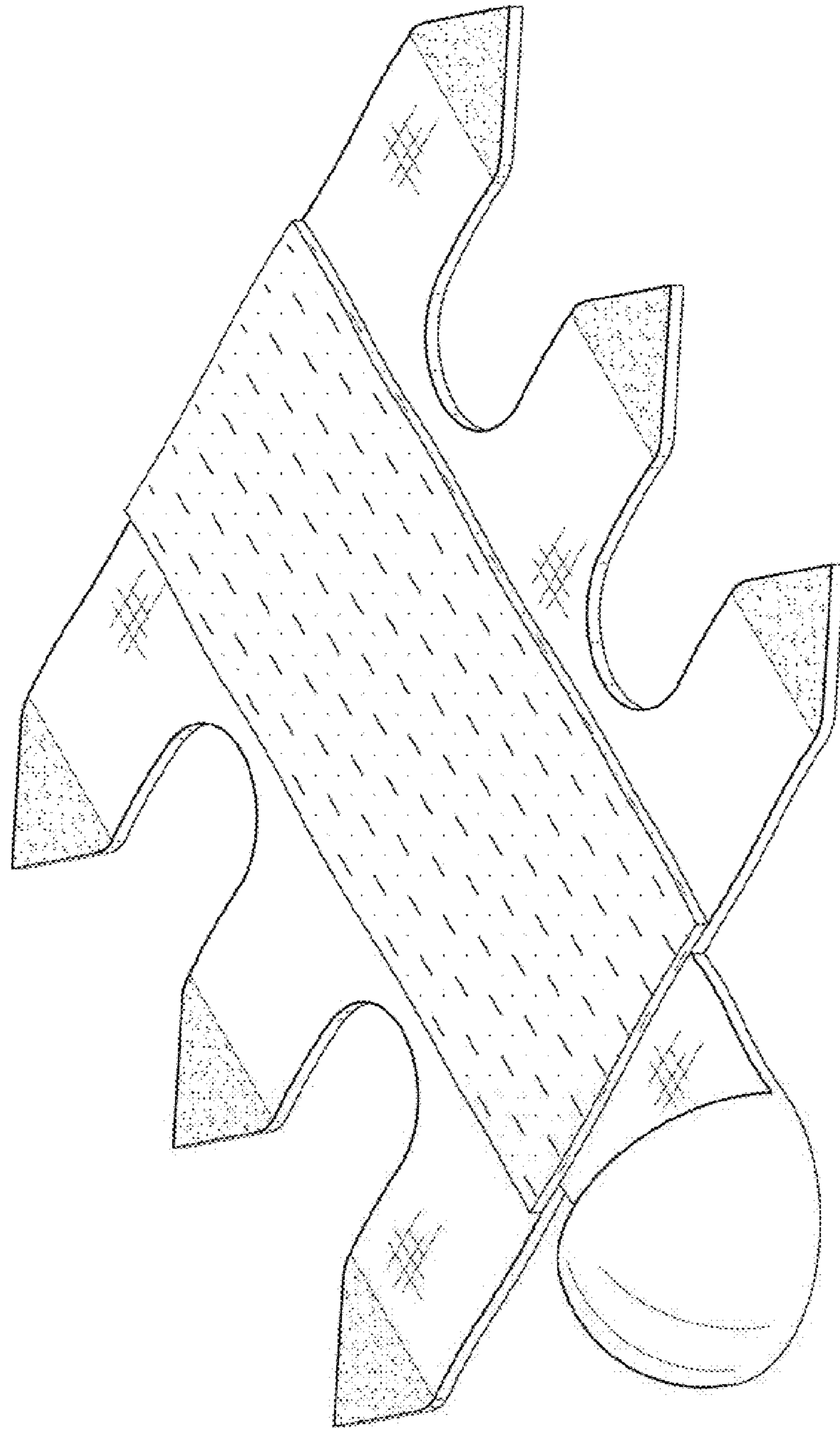

FIG. 6