



US00D650757S

(12) **United States Design Patent**  
**Su et al.**

(10) **Patent No.:** **US D650,757 S**

(45) **Date of Patent:** **\*\* Dec. 20, 2011**

(54) **CONNECTOR**

(75) Inventors: **Yu-Hung Su**, New Taipei (TW);  
**Yao-Ting Wang**, New Taipei (TW)

(73) Assignee: **Cheng Uei Precision Industry Co., Ltd.**, New Taipei (TW)

(\*\*) Term: **14 Years**

(21) Appl. No.: **29/391,428**

(22) Filed: **May 9, 2011**

(51) **LOC (9) Cl.** ..... **13-03**

(52) **U.S. Cl.** ..... **D13/147**

(58) **Field of Classification Search** ..... D13/147,  
D13/154, 184, 199; 439/108, 476.1, 483,  
439/527, 533, 607.1, 607.4, 607.5, 607.17,  
439/607.25, 607.34, 607.41, 607.53, 892,  
439/894

See application file for complete search history.

(56) **References Cited**

**U.S. PATENT DOCUMENTS**

D607,823 S *	1/2010	Koyama et al.	.....	D13/147
D621,365 S *	8/2010	Kondo et al.	.....	D13/147
D621,787 S *	8/2010	Kondo	.....	D13/147
D621,788 S *	8/2010	Kondo	.....	D13/147
D626,078 S *	10/2010	Kondo et al.	.....	D13/147

D635,927 S *	4/2011	Nagata et al.	.....	D13/147
D635,928 S *	4/2011	Nagata et al.	.....	D13/147
D636,732 S *	4/2011	Sasaki et al.	.....	D13/147
D638,366 S *	5/2011	Ohtsuji et al.	.....	D13/147
D642,985 S *	8/2011	Luo	.....	D13/147

\* cited by examiner

*Primary Examiner* — Daniel Bui

(74) *Attorney, Agent, or Firm* — WPAT, P.C.; Anthony King

(57) **CLAIM**

The ornamental design for a connector, as shown and described.

**DESCRIPTION**

FIG. 1 is a perspective view of a connector showing our new design;  
FIG. 2 is a front elevational view thereof;  
FIG. 3 is a rear elevational view thereof;  
FIG. 4 is a left side elevational view thereof;  
FIG. 5 is a right side elevational view thereof;  
FIG. 6 is a top plan view thereof;  
FIG. 7 is a bottom plan view thereof; and,  
FIG. 8 is another perspective view of the connector showing our new design.

The broken line portion of the figure drawings is included to show unclaimed subject matter only and forms no part of the claimed design.

**1 Claim, 8 Drawing Sheets**

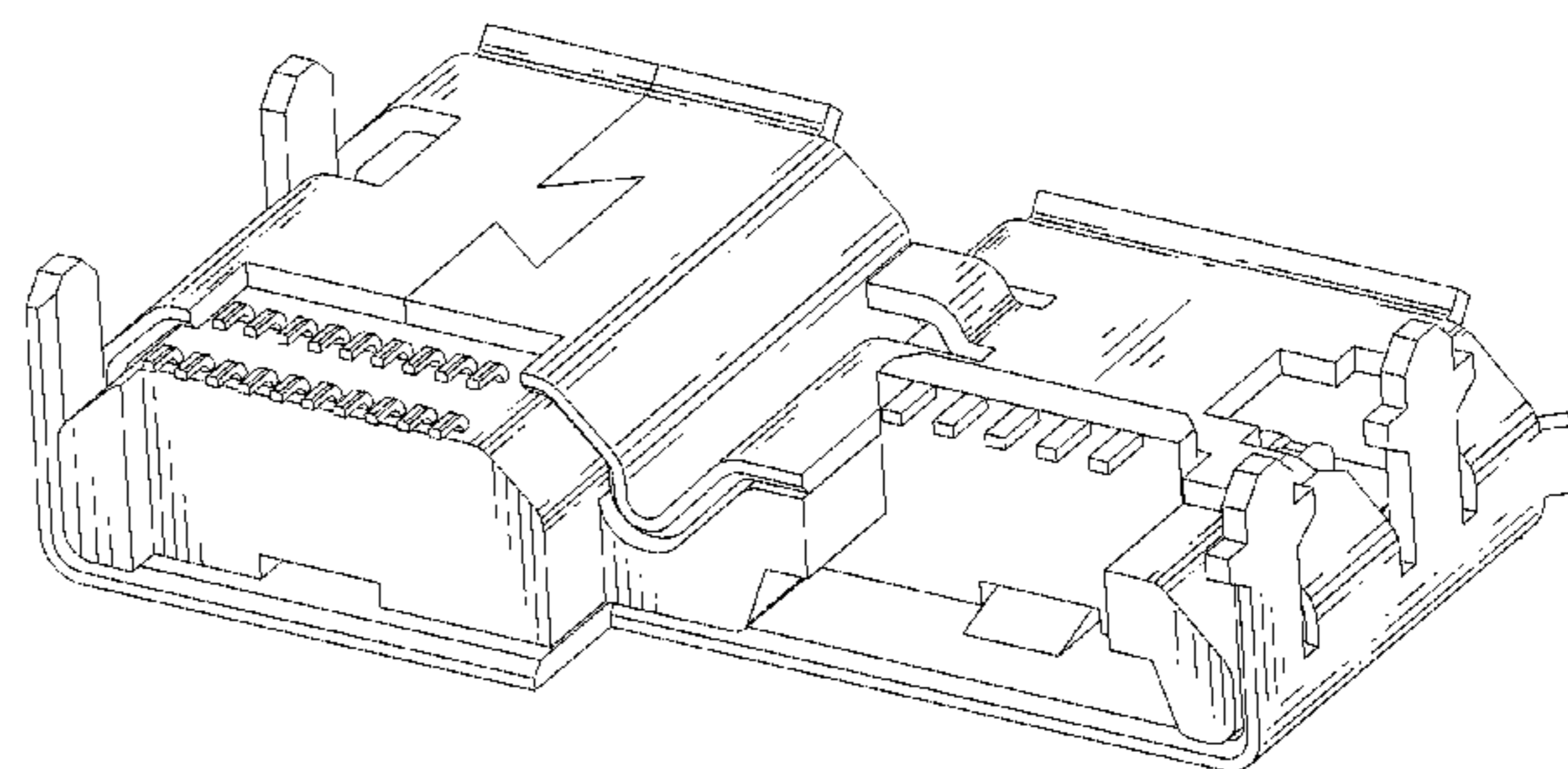
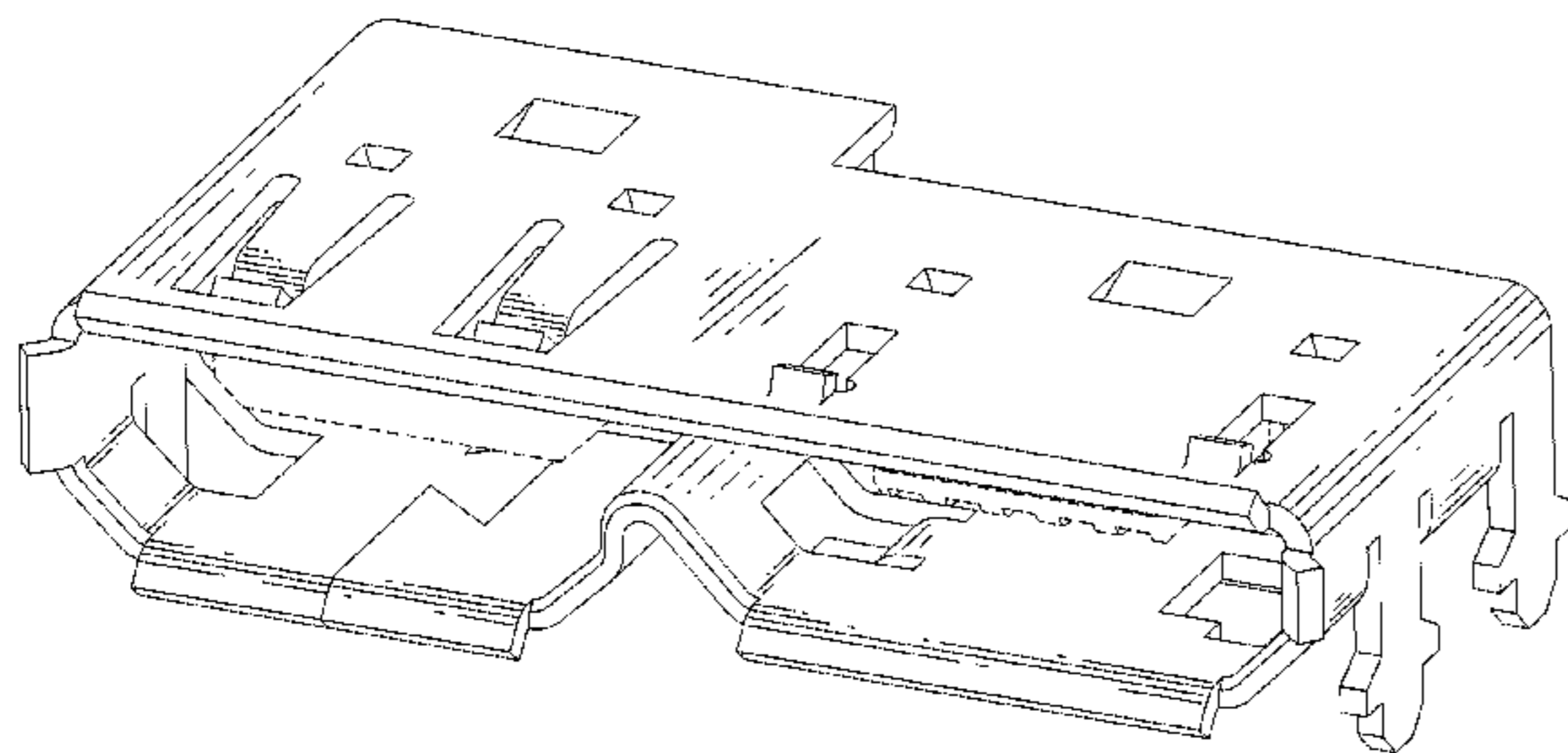

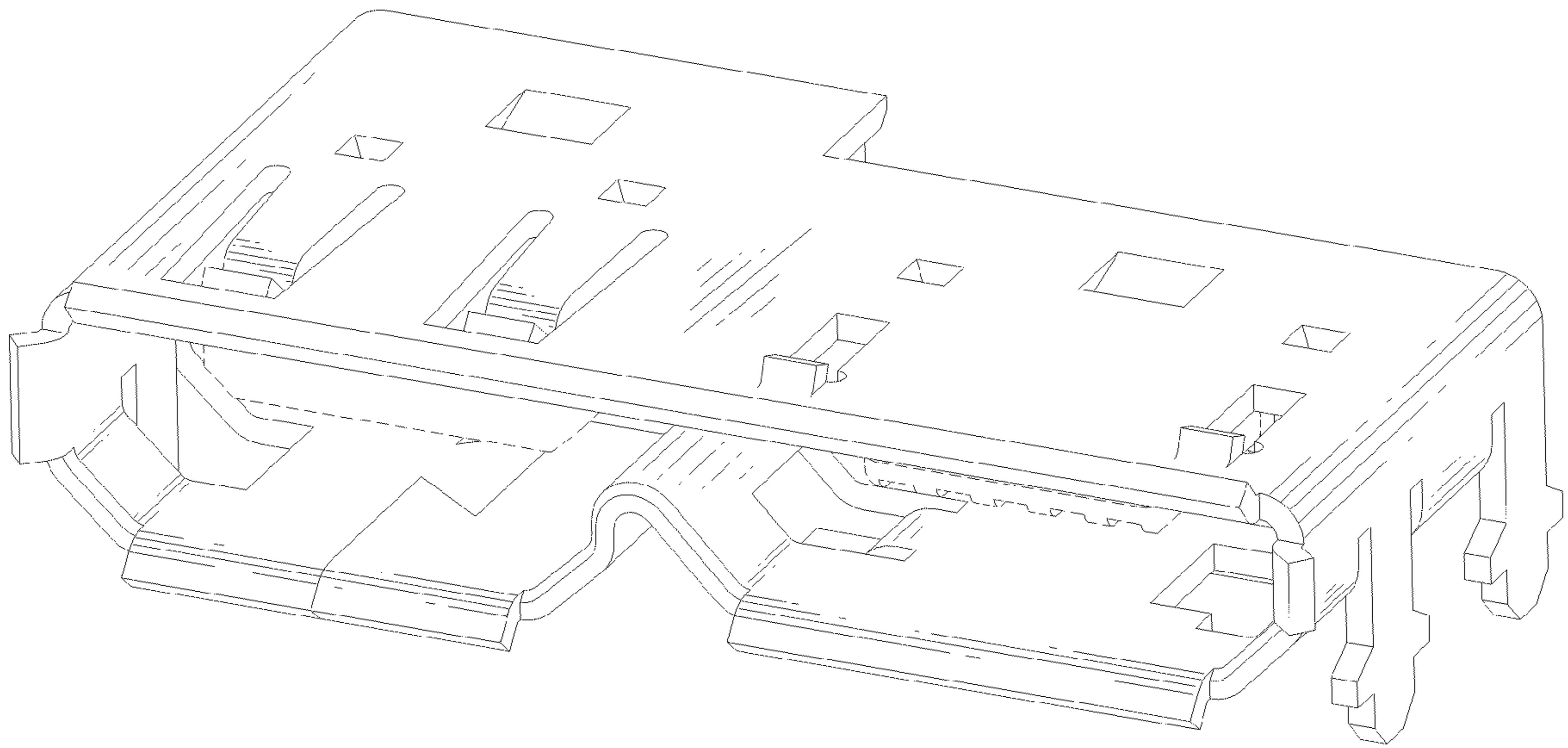

FIG. 1

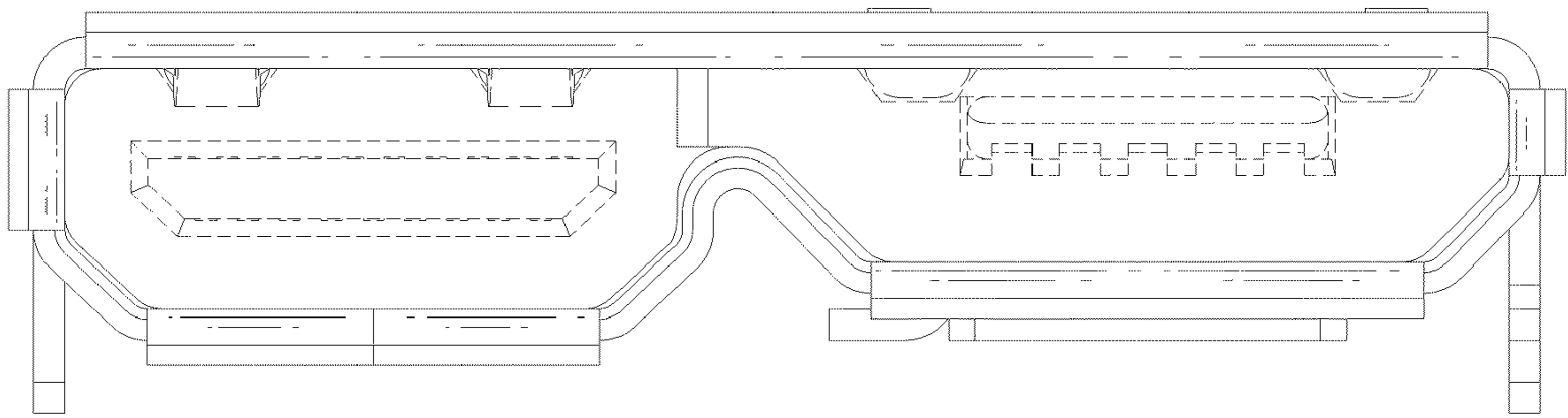

FIG. 2

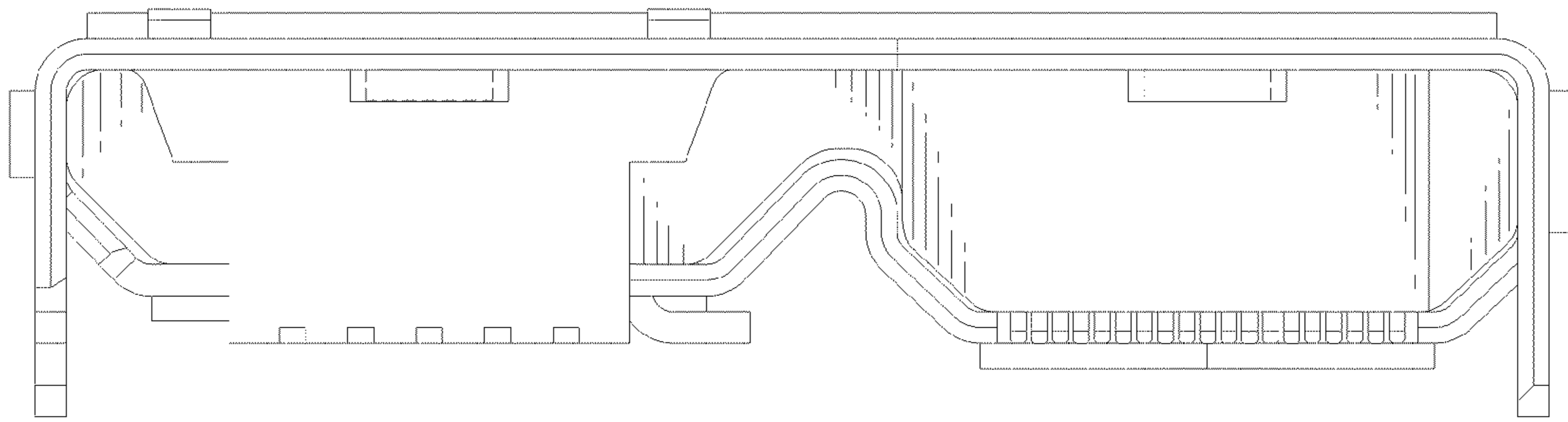

FIG. 3

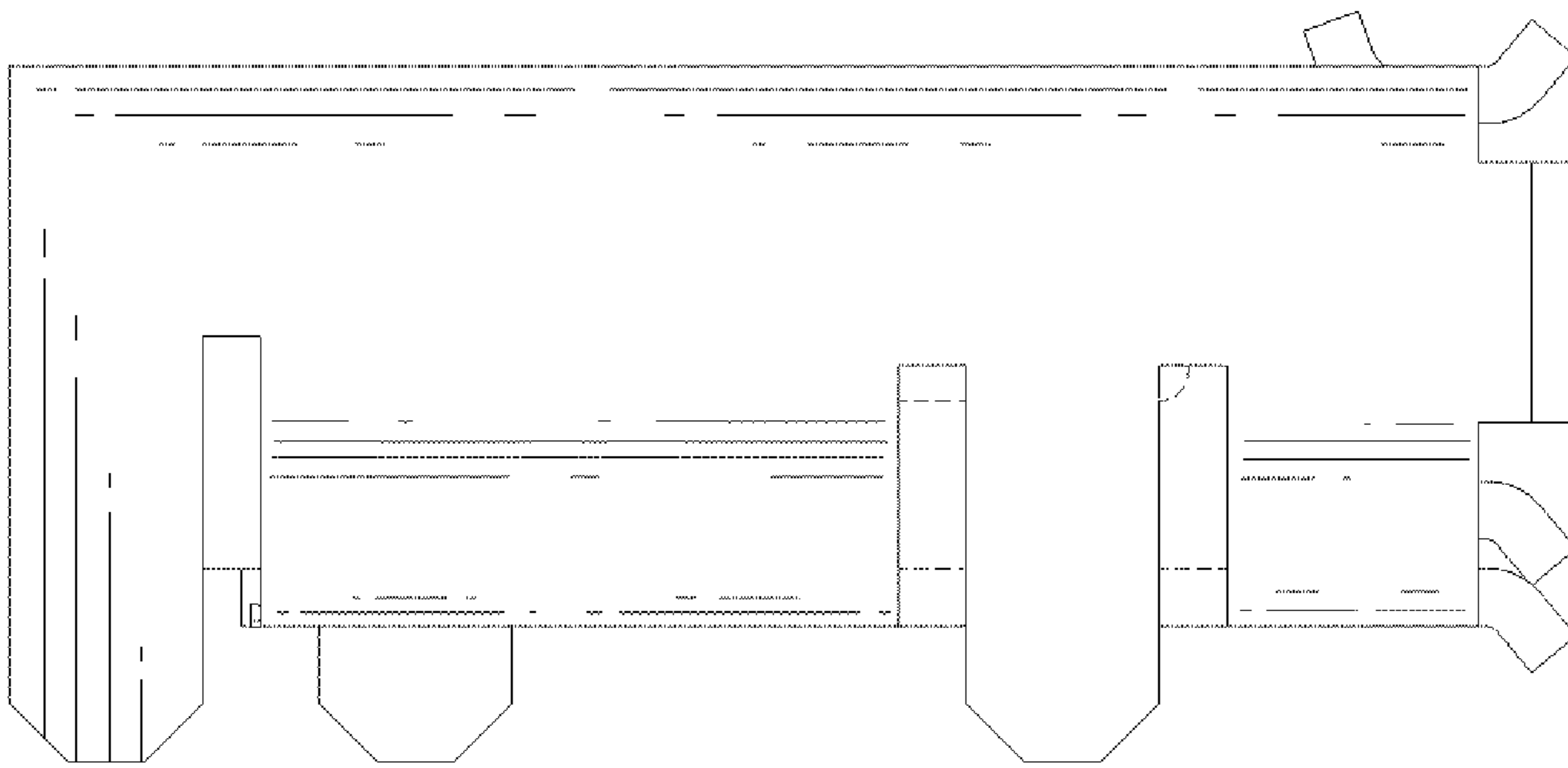

FIG. 4

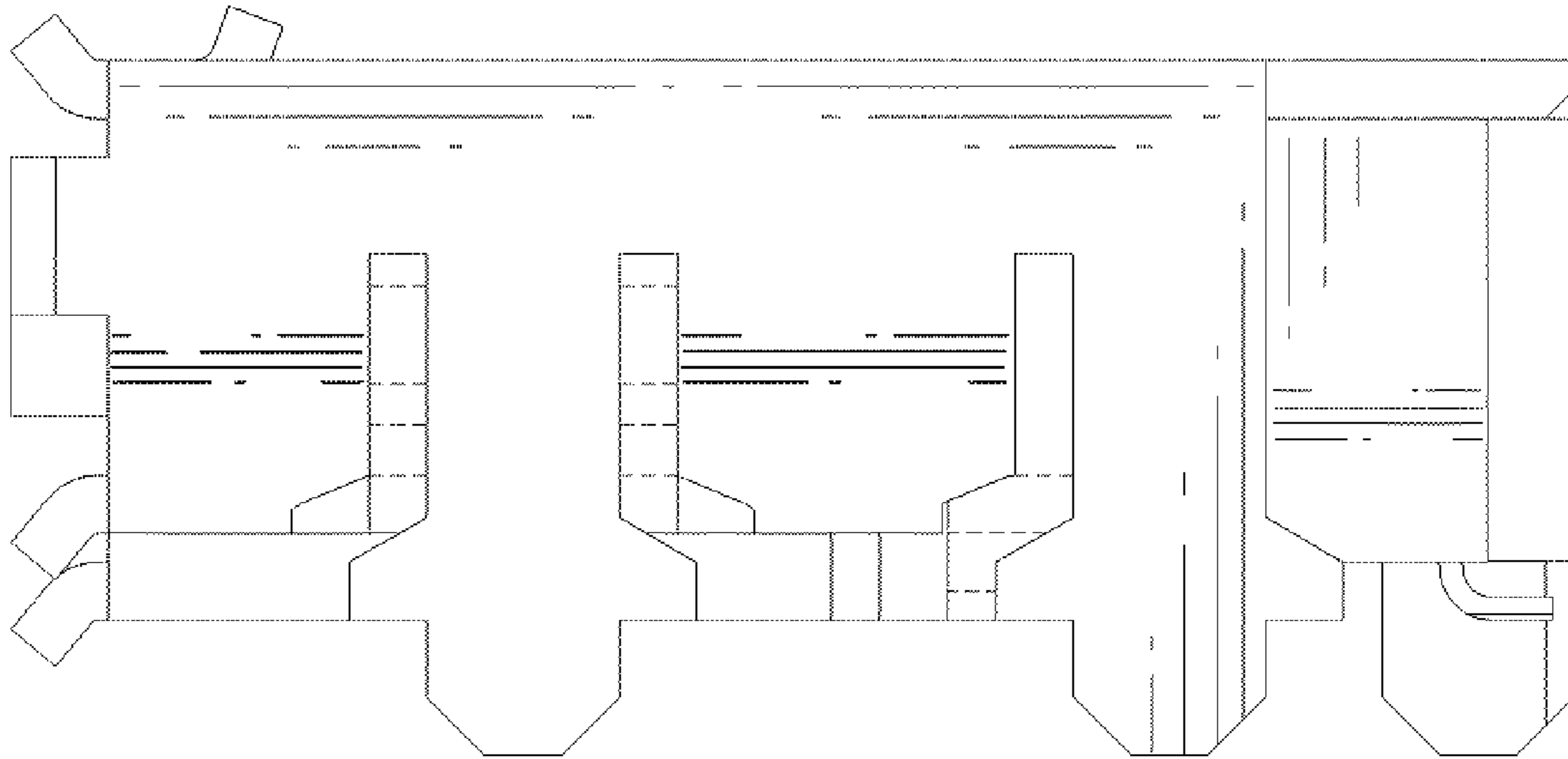

FIG. 5

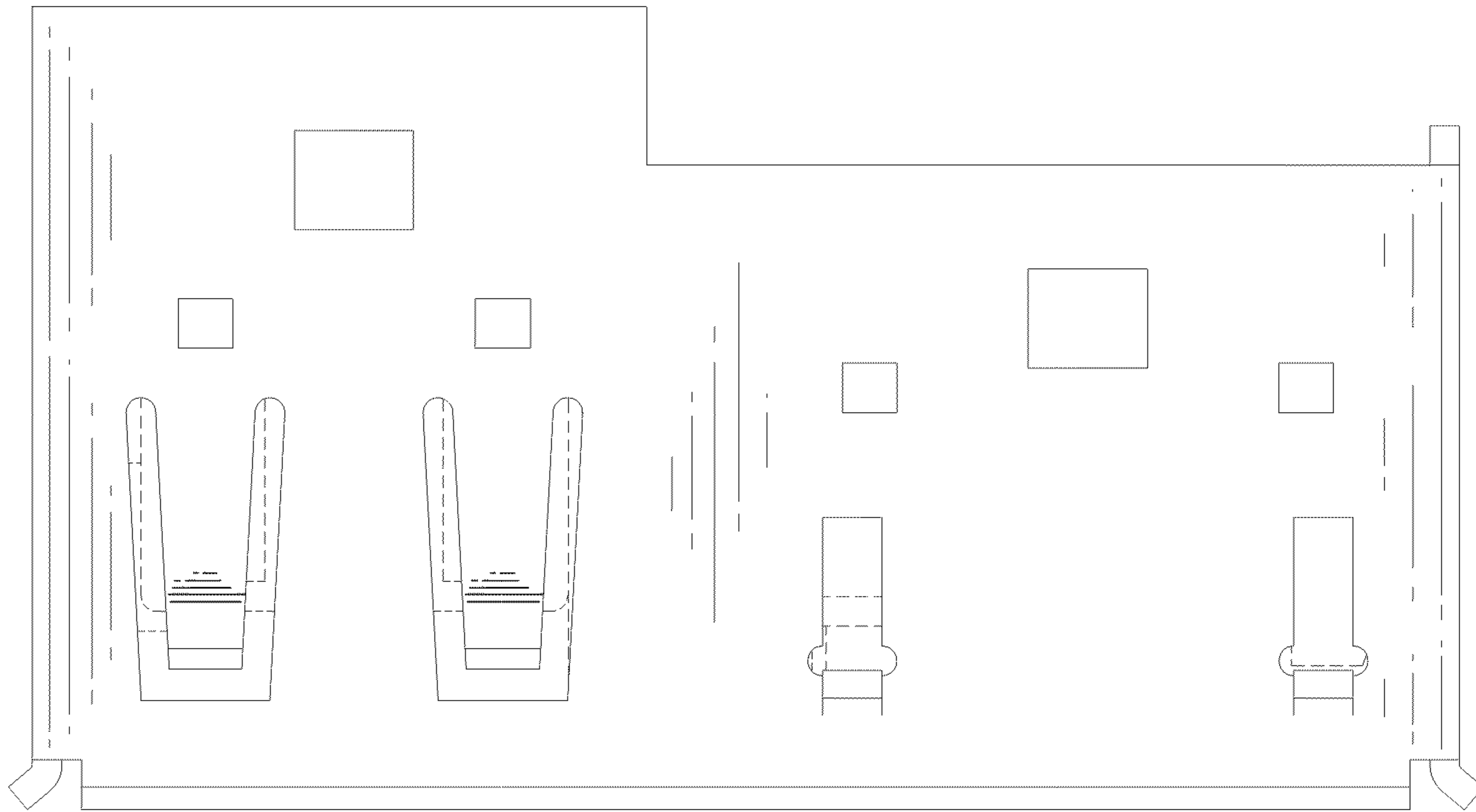

FIG. 6

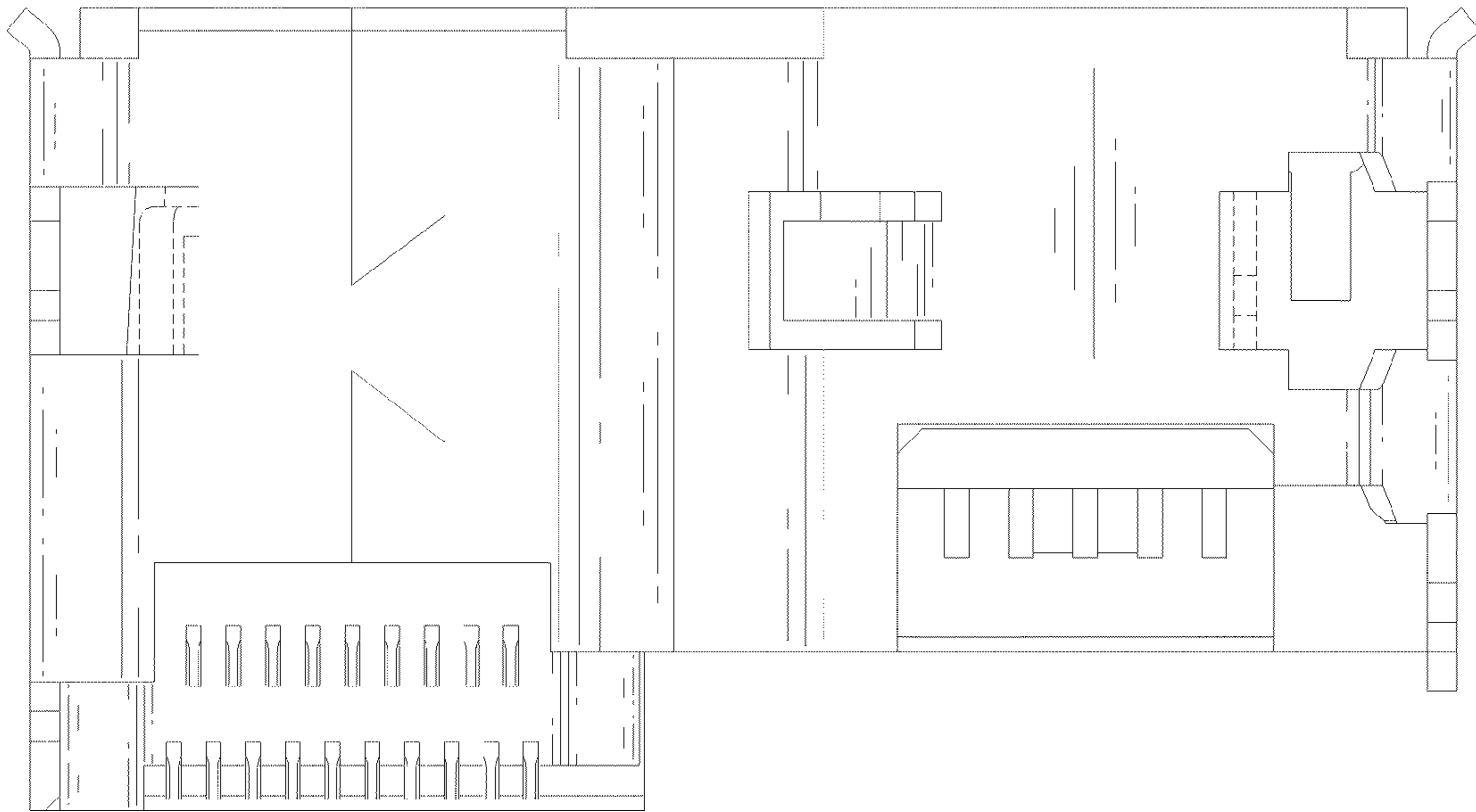

FIG. 7



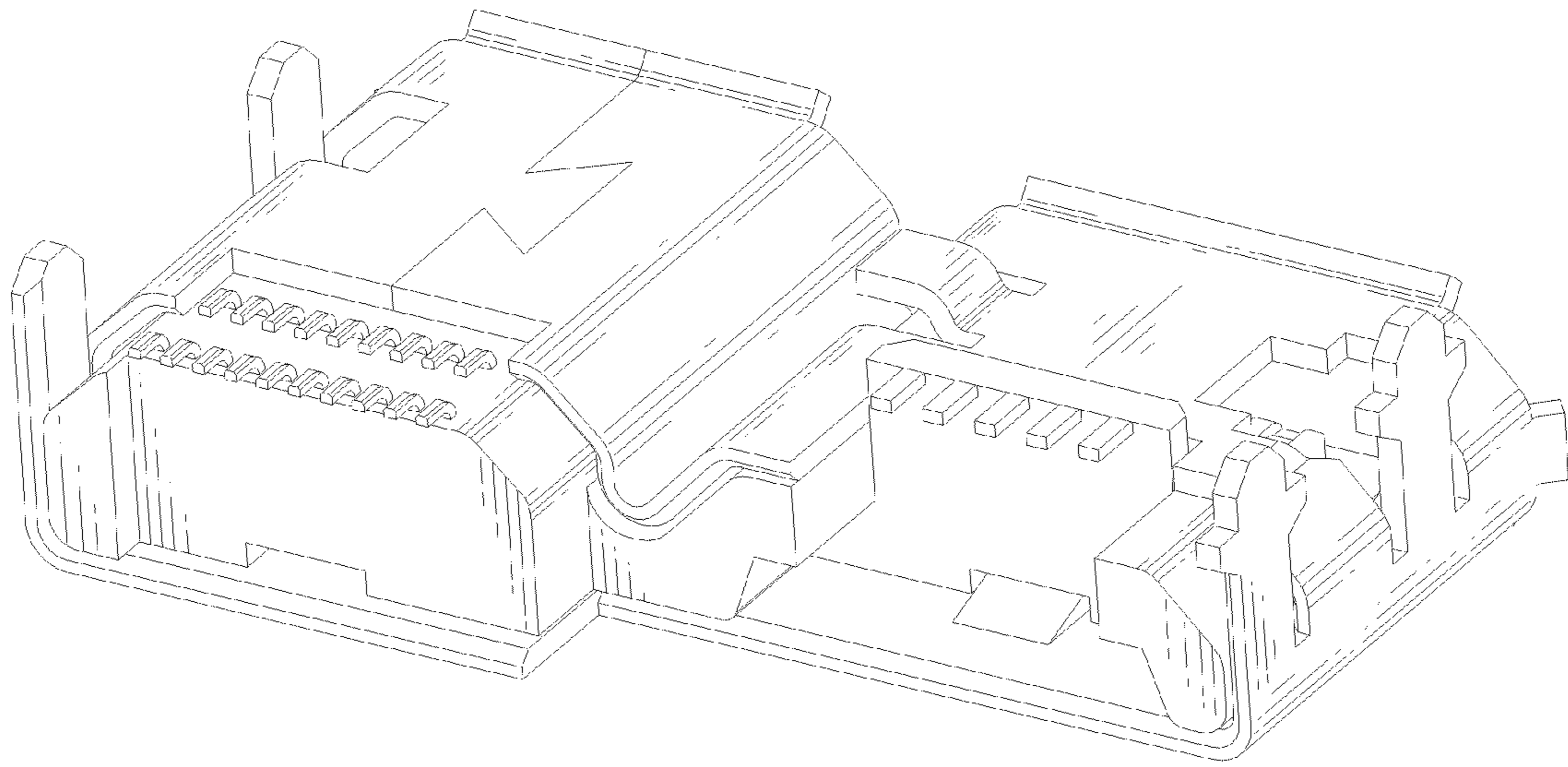

FIG. 8