



US00D650735S

(12) **United States Design Patent**
Kaji

(10) **Patent No.:** **US D650,735 S**
(45) **Date of Patent:** **** Dec. 20, 2011**

(54) **TIRE**
(75) Inventor: **Shinichi Kaji**, Osaka (JP)
(73) Assignee: **Toyo Tire & Rubber Co., Ltd.**, Osaka (JP)
(**) Term: **14 Years**
(21) Appl. No.: **29/360,171**
(22) Filed: **Apr. 21, 2010**

D620,429 S * 7/2010 Yamaguchi D12/594
D641,308 S * 7/2011 Kojima D12/594
D641,687 S * 7/2011 Muto D12/594
D641,688 S * 7/2011 Sakuraba D12/594

FOREIGN PATENT DOCUMENTS

JP 1304507 5/2007

* cited by examiner

Primary Examiner — Stacia Cadmus

(74) *Attorney, Agent, or Firm* — Sterne, Kessler, Goldstein & Fox PLLC

(30) **Foreign Application Priority Data**

Oct. 22, 2009 (JP) 2009-024719

(51) **LOC (9) Cl.** **12-15**
(52) **U.S. Cl.** **D12/594**
(58) **Field of Classification Search** D12/568,
D12/571, 574, 577-603, 900-901; 152/209.1,
152/209.8-209.19, 209.25-209.28
See application file for complete search history.

(57) **CLAIM**

The ornamental design for a tire, as shown and described.

DESCRIPTION

FIG. 1 is a front view of a tire showing my new design;
FIG. 2 is a rear view thereof;
FIG. 3 is a top plan view thereof, for which the bottom plan view is the same;
FIG. 4 is a right side view thereof;
FIG. 5 is a left side view thereof;
FIG. 6 is an enlarged view taken along line 6-6 in FIG. 1; and,
FIG. 7 is a cross-sectional view taken along line 7-7 in FIG. 4 and along line 7'-7' in FIG. 6.
The broken lines in the Figures show portions of the tire that form no part of the claimed design.

(56) **References Cited**

U.S. PATENT DOCUMENTS

D363,905 S * 11/1995 Harden et al. D12/594
D420,311 S * 2/2000 Sidhom D12/594
D498,458 S * 11/2004 Lee et al. D12/594
D564,957 S * 3/2008 Yoshida et al. D12/594

1 Claim, 7 Drawing Sheets

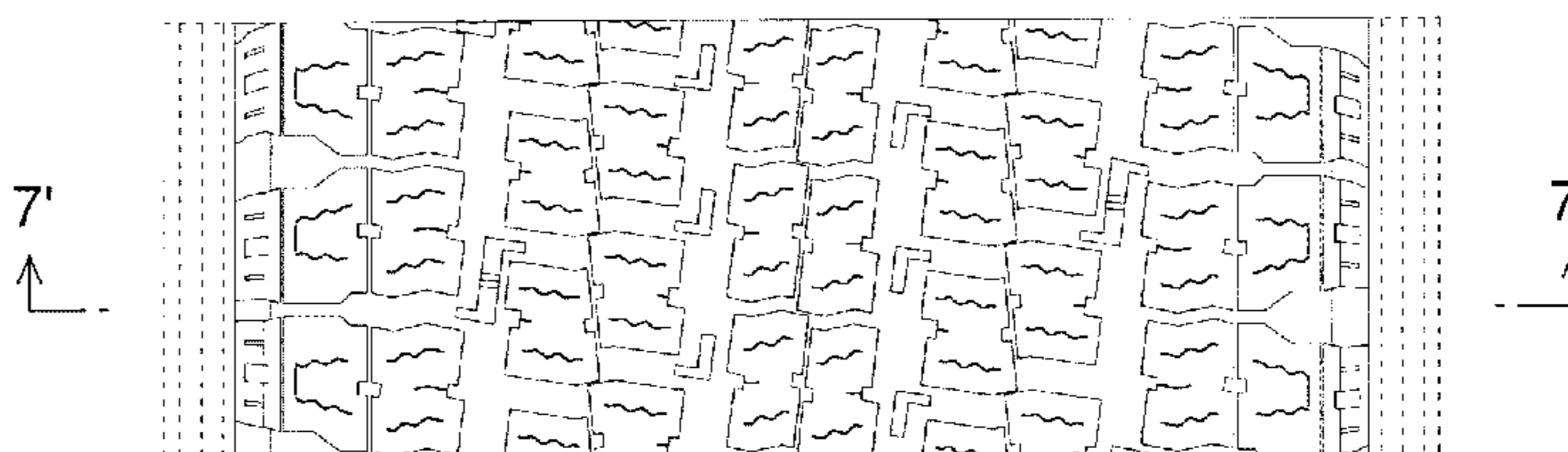
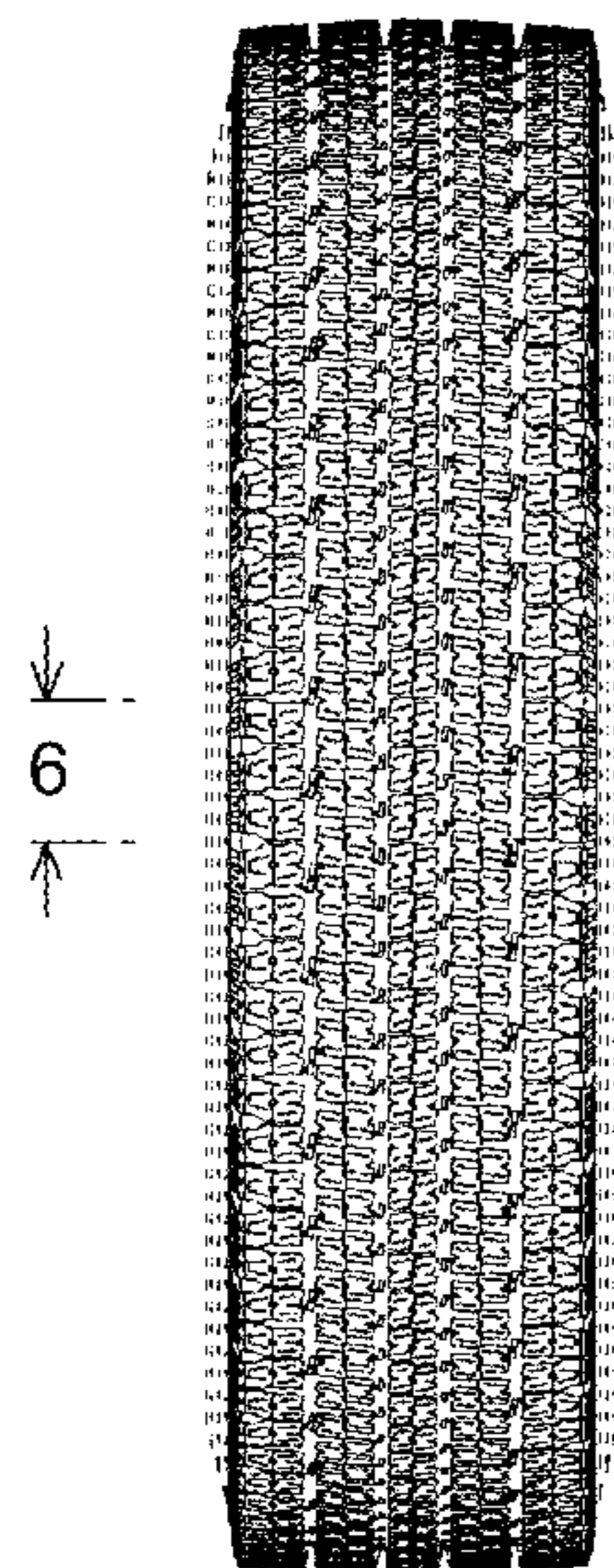

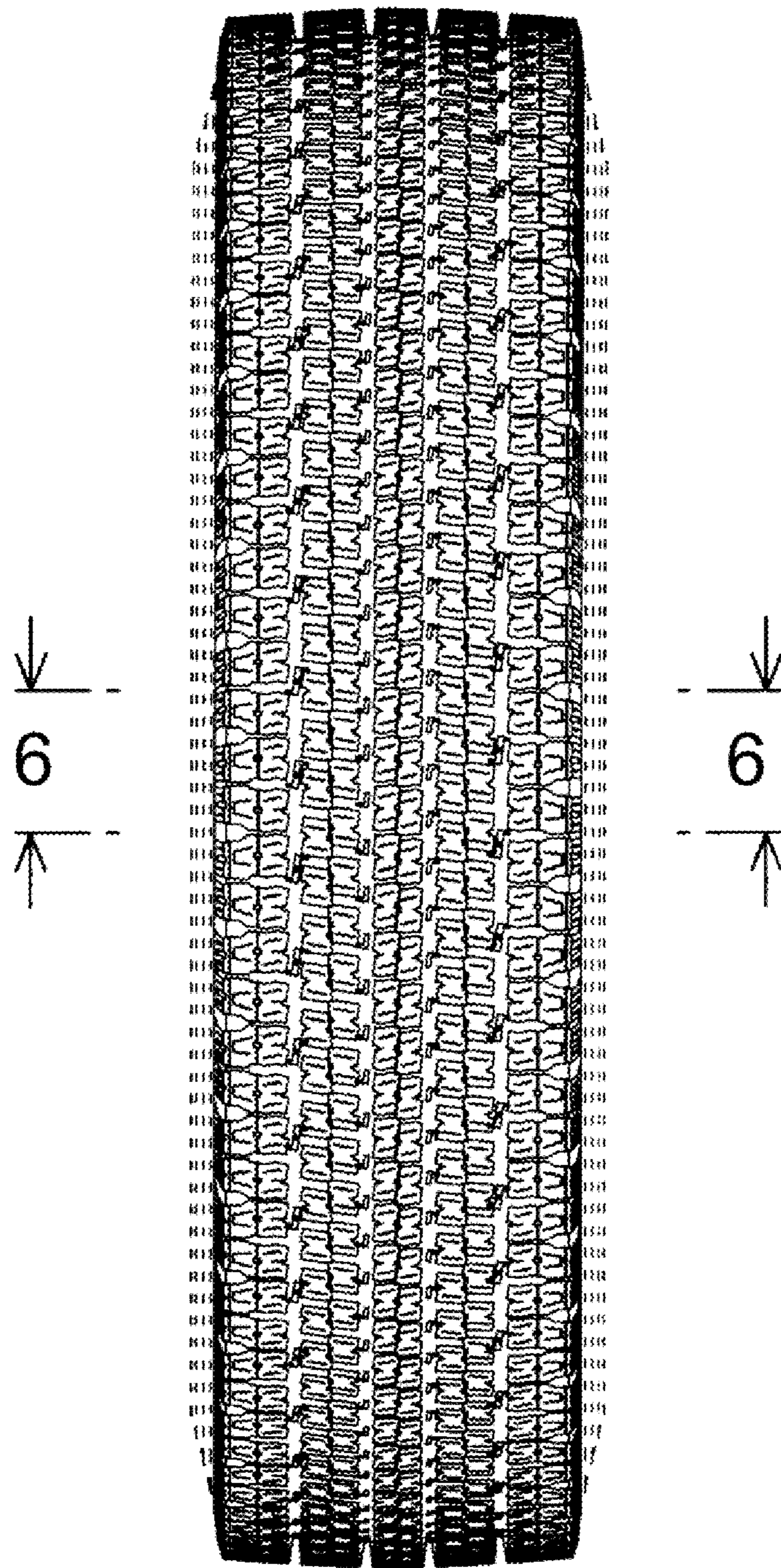

FIG. 1

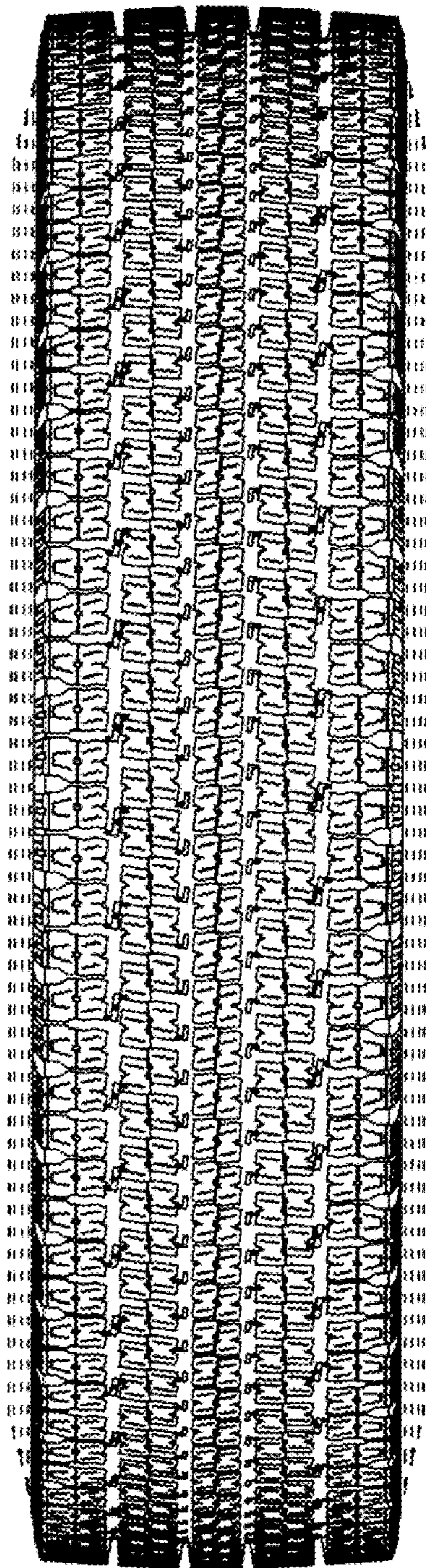

FIG. 2

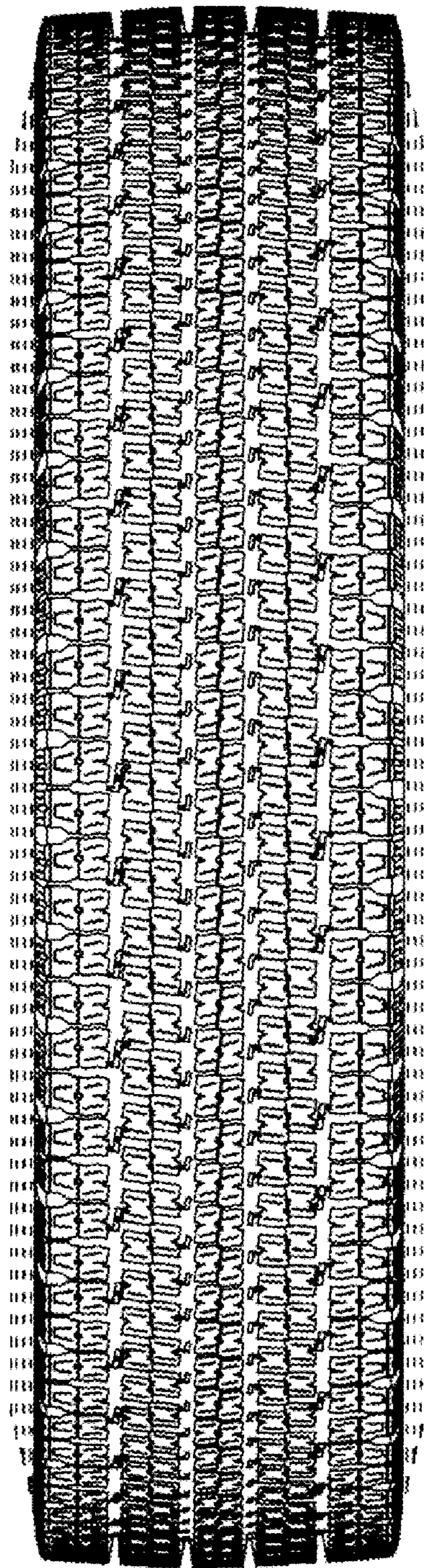

FIG. 3

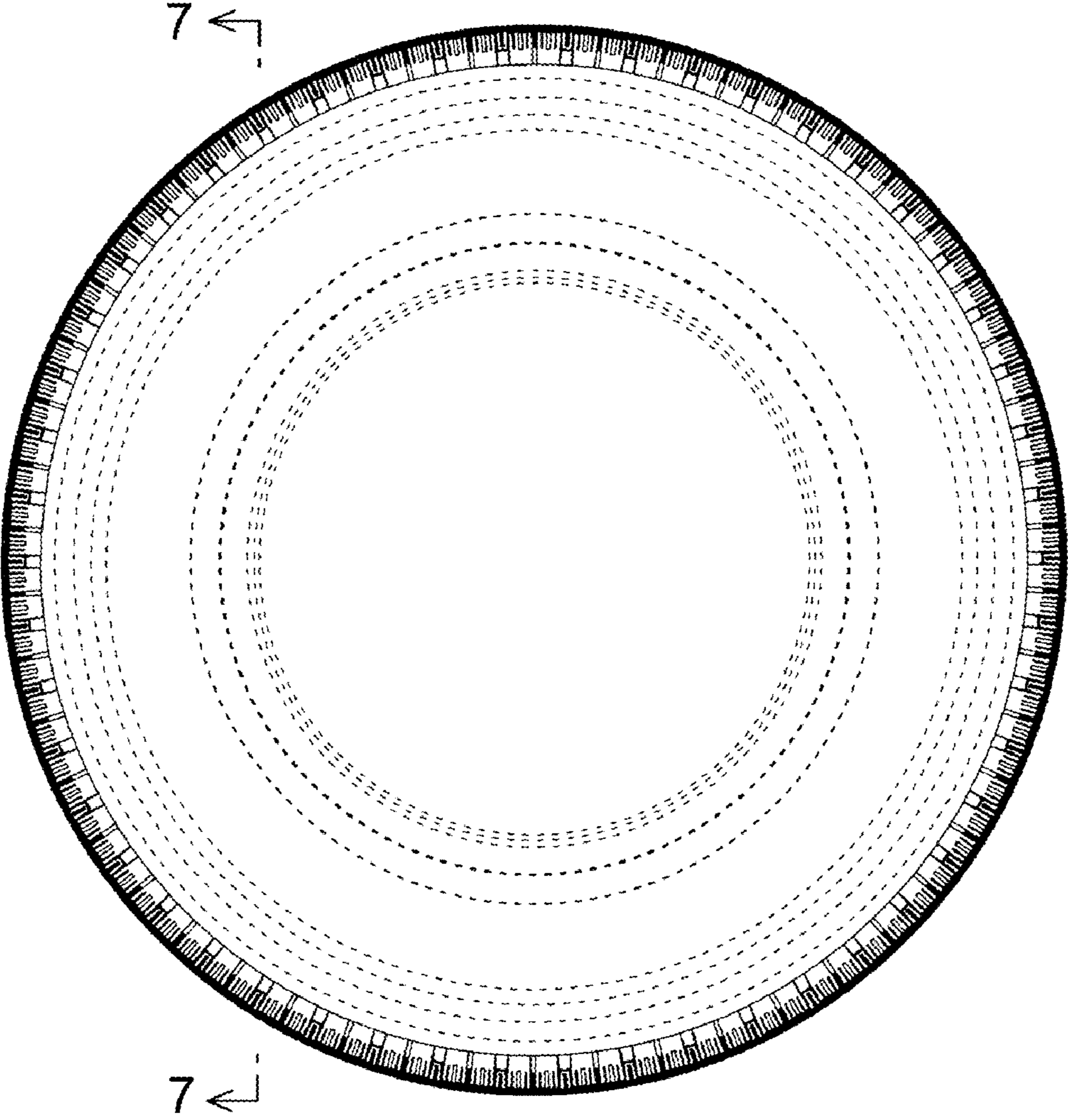

FIG. 4

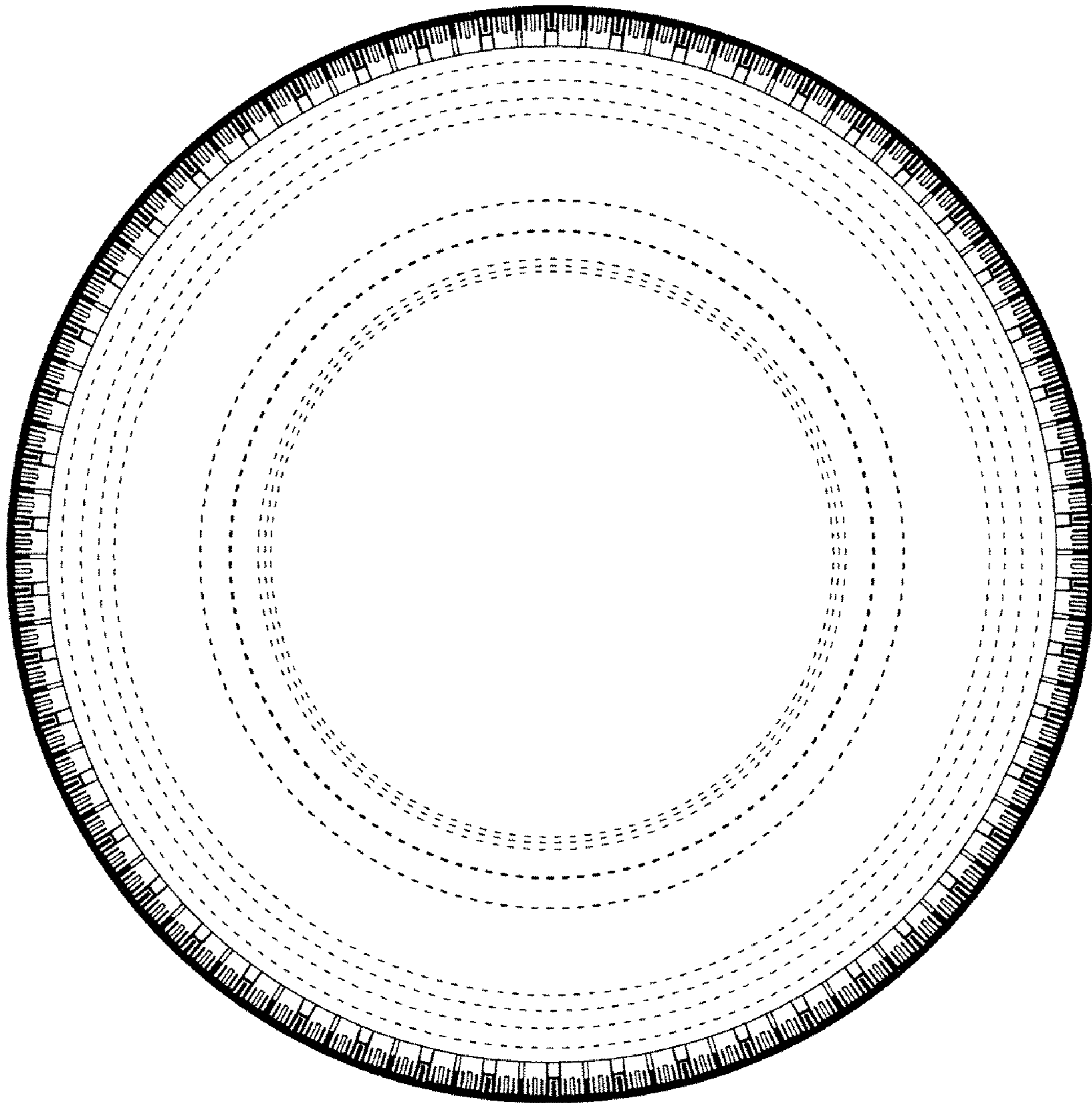

FIG. 5

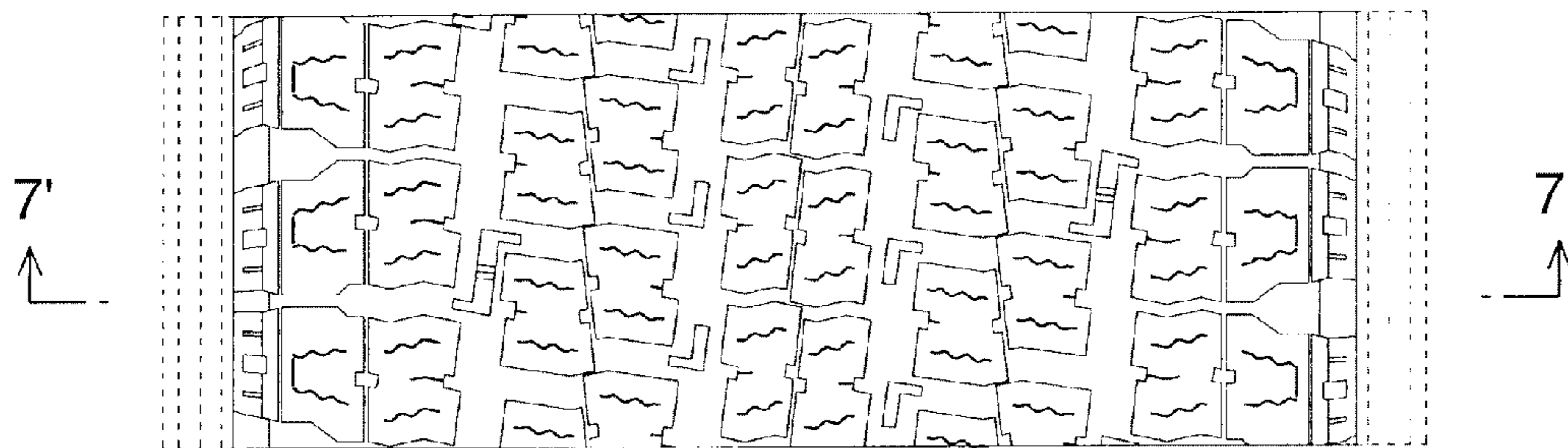

FIG. 6

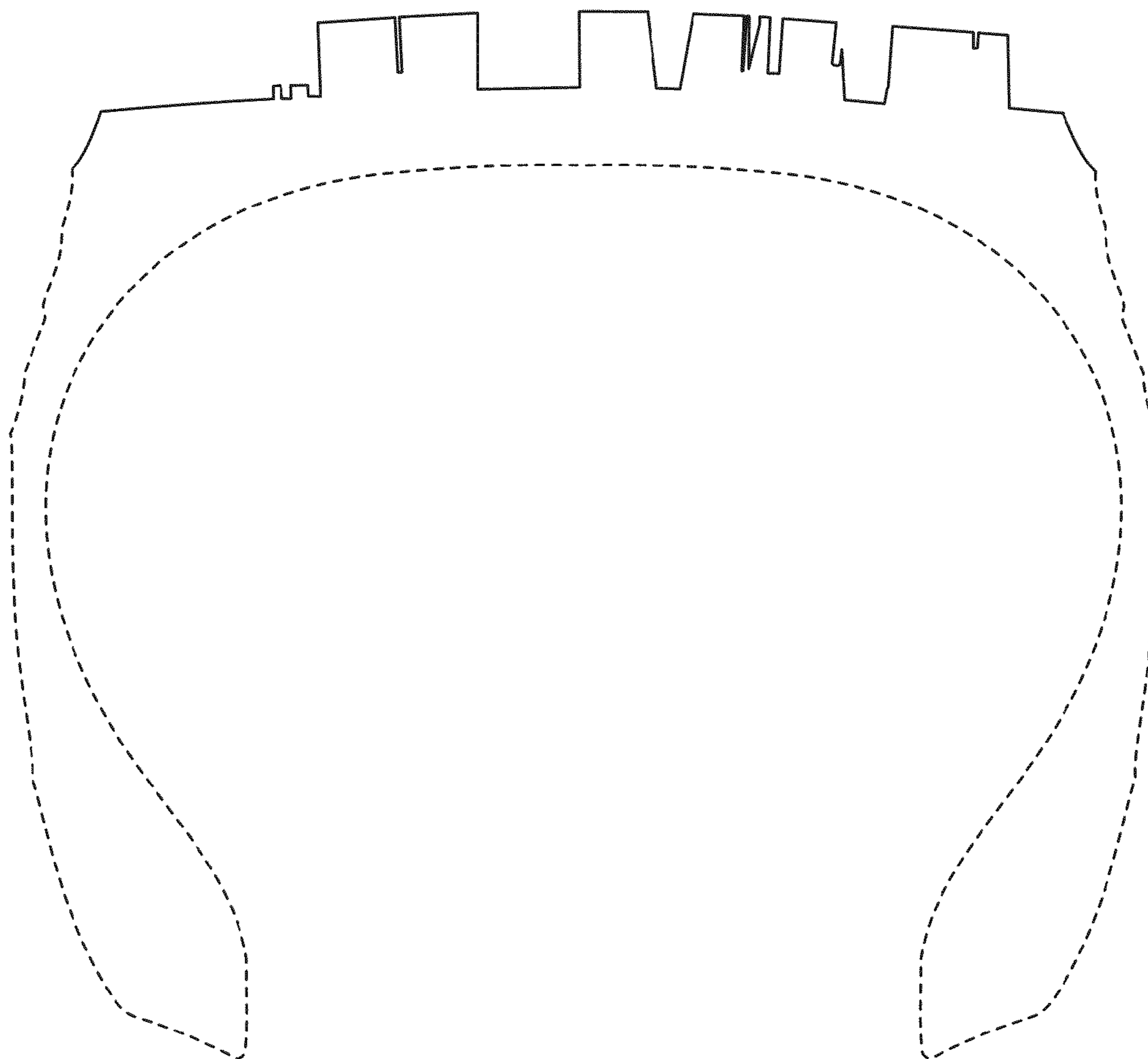

FIG. 7