



US00D650567S

(12) **United States Design Patent**
Badegruber

(10) **Patent No.:** **US D650,567 S**

(45) **Date of Patent:** **** Dec. 20, 2011**

(54) **SHOE BOTTOMS**

(75) Inventor: **Alois Badegruber**, Roggwil (CH)

(73) Assignee: **Masai Marketing & Trading AG**,
Romanshorn (CH)

(**) Term: **14 Years**

(21) Appl. No.: **29/333,055**

(22) Filed: **Mar. 2, 2009**

(30) **Foreign Application Priority Data**

Dec. 18, 2008 (WO) 474185501

(51) **LOC (9) Cl.** **02-04**

(52) **U.S. Cl.** **D2/956; D2/960; D2/953; D2/951**

(58) **Field of Classification Search** D2/902,
D2/906, 908, 916, 918, 925, 946, 947, 951-954,
D2/956-962, 977; 36/3 B, 22 R, 24.5, 25 R,
36/28, 32 R, 34 R, 59 C, 67 A, 103
See application file for complete search history.

(56) **References Cited**

U.S. PATENT DOCUMENTS

D324,448 S *	3/1992	Blissett	D2/953
D429,552 S *	8/2000	Kern	D2/953
6,341,432 B1	1/2002	Müller		
6,782,639 B1	8/2004	Müller		
D496,149 S *	9/2004	Belley et al.	D2/960
D515,291 S *	2/2006	Sonnergren	D2/954

7,055,265 B1 *	6/2006	Bathum et al.	36/3 B
D545,036 S *	6/2007	Roulo	D2/959
D587,442 S *	3/2009	Robinson et al.	D2/959
D607,193 S *	1/2010	Recchi	D2/959
D608,999 S *	2/2010	McClaskie	D2/959
D611,236 S *	3/2010	Dombrow	D2/954
D621,144 S *	8/2010	McClaskie	D2/953
D634,527 S *	3/2011	Butler	D2/954
2008/0229624 A1	9/2008	Mueller		

OTHER PUBLICATIONS

U.S. Appl. No. 29/304,487, filed Mar. 3, 2008, Badegruber.

* cited by examiner

Primary Examiner — T. Chase Nelson

(74) *Attorney, Agent, or Firm* — Oblon, Spivak,
McClelland, Maier & Neustadt, L.L.P.

(57) **CLAIM**

The ornamental design for a shoe bottom, as shown.

DESCRIPTION

FIG. 1 is a front elevational view of a shoe bottom;
FIG. 2 is a rear elevational view thereof;
FIG. 3 is a left side elevational view thereof;
FIG. 4 is a right side elevational view thereof;
FIG. 5 is a bottom plan view thereof;
FIG. 6 is a top plan view thereof;
FIG. 7 is a rear, top, right side perspective view thereof;
FIG. 8 is a front, bottom, left side perspective view thereof;
and,
FIG. 9 is a front, top, right side perspective view thereof.

1 Claim, 9 Drawing Sheets

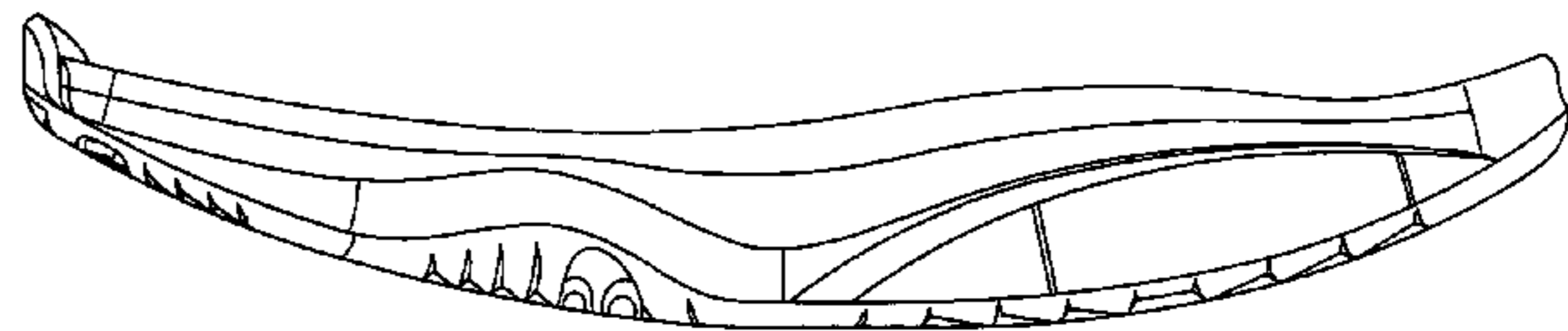
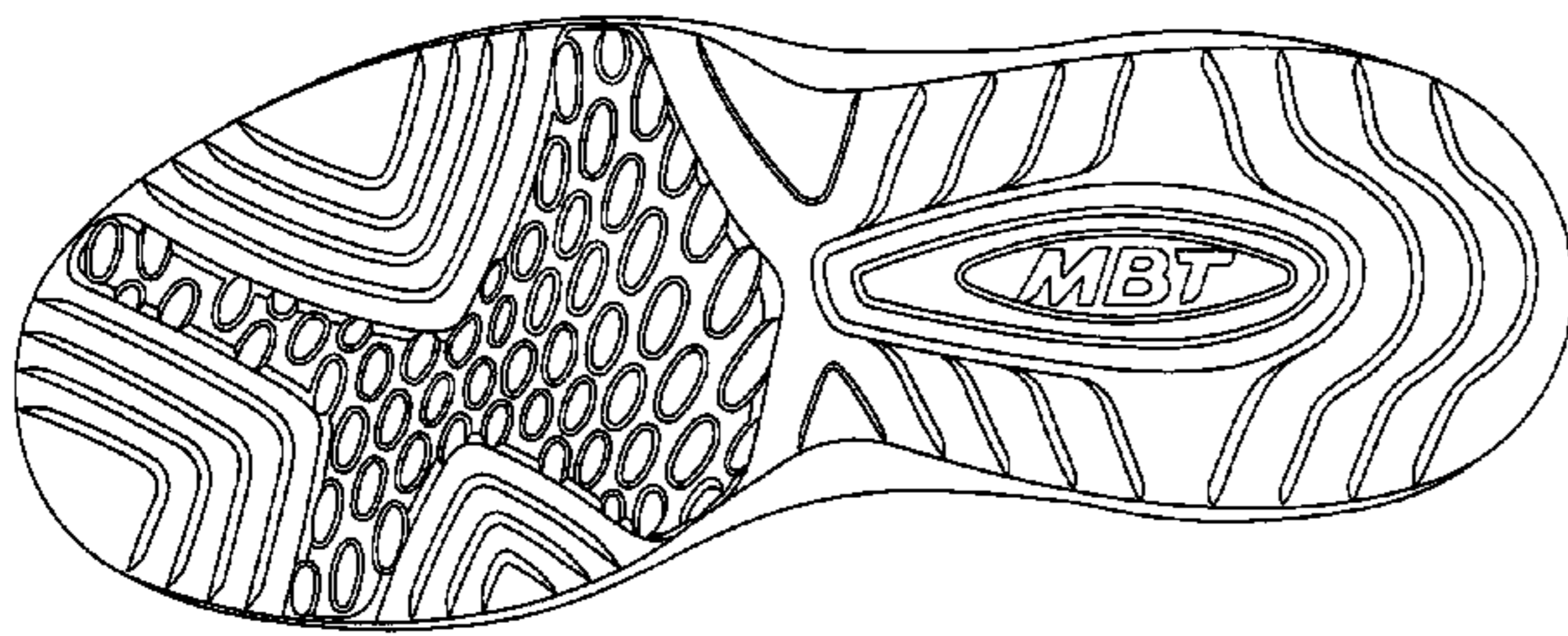

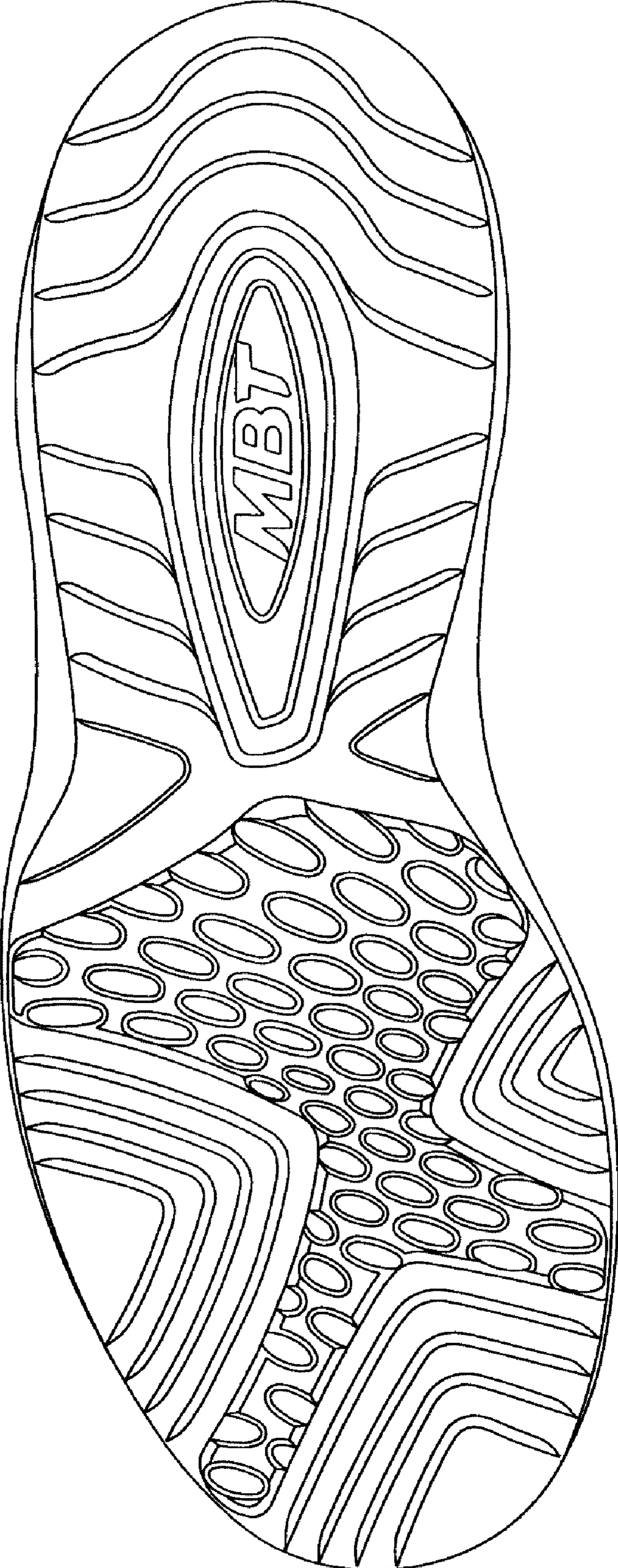

Fig. 1



Fig. 2

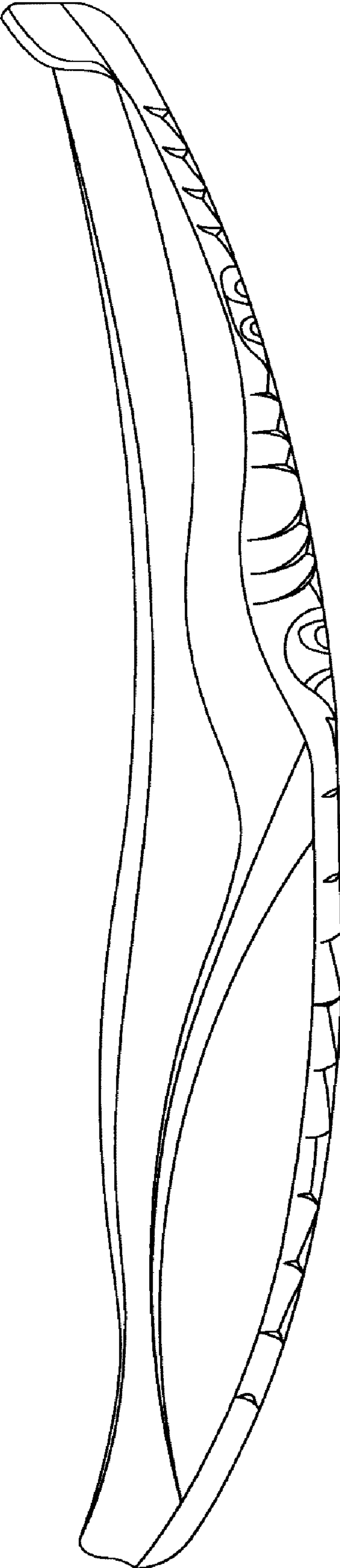

Fig. 3

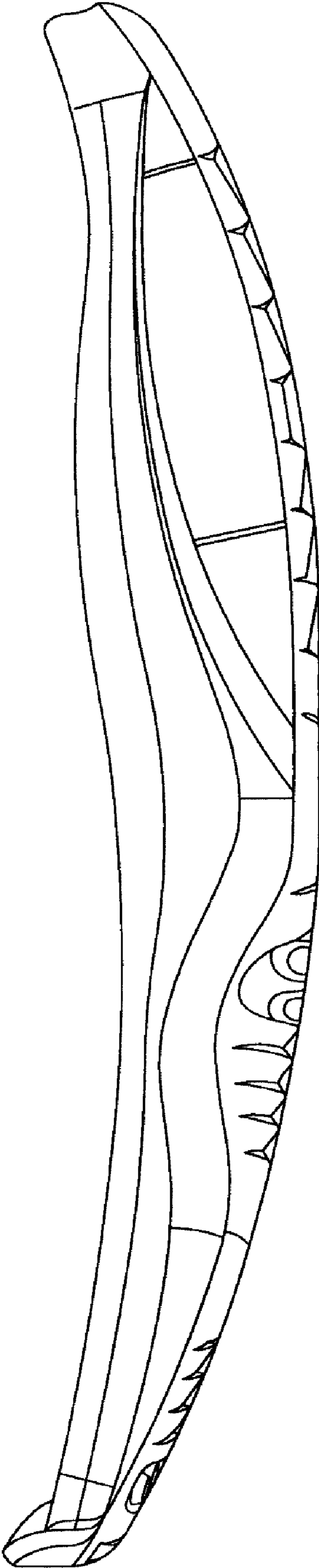

Fig. 4

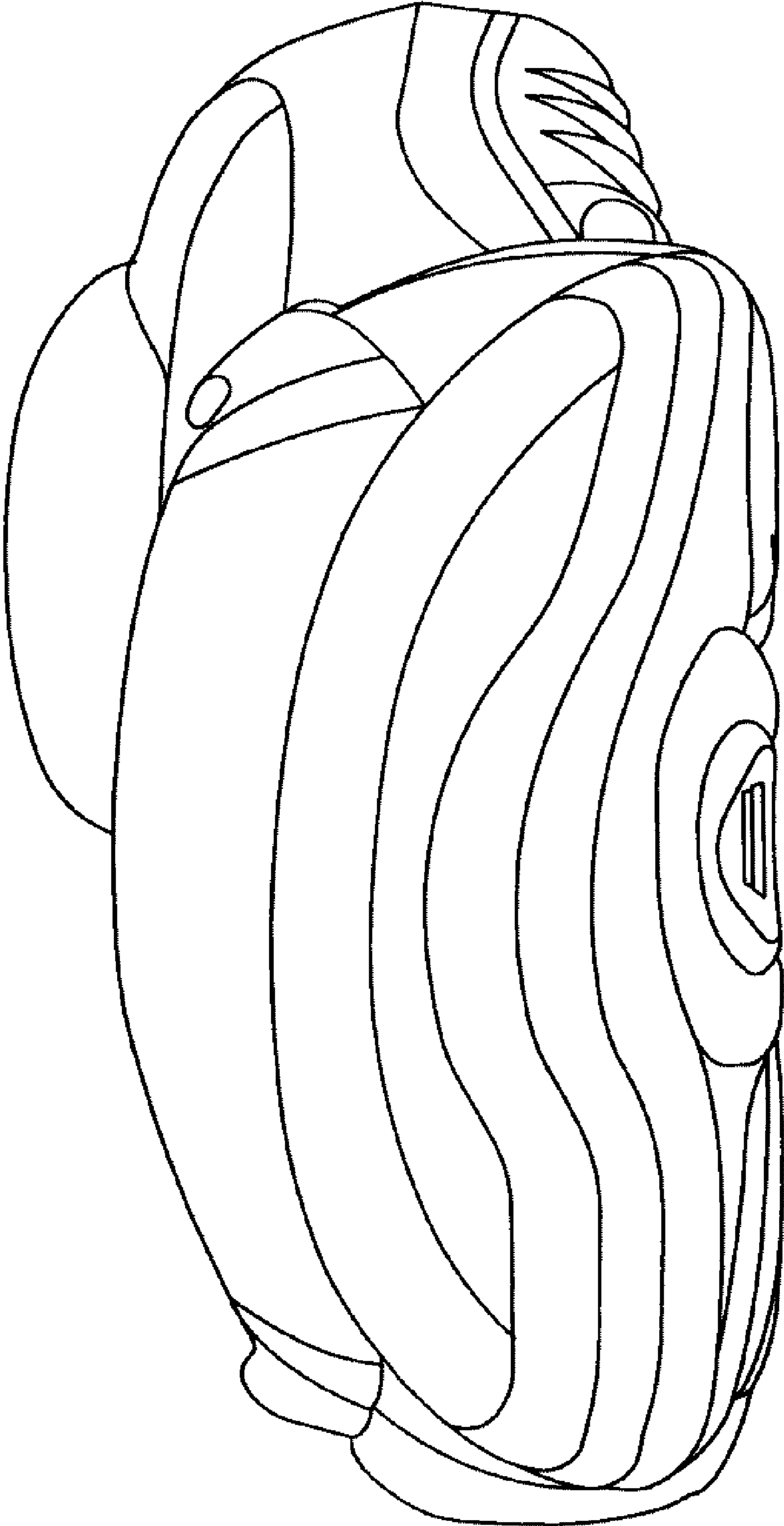

Fig. 5

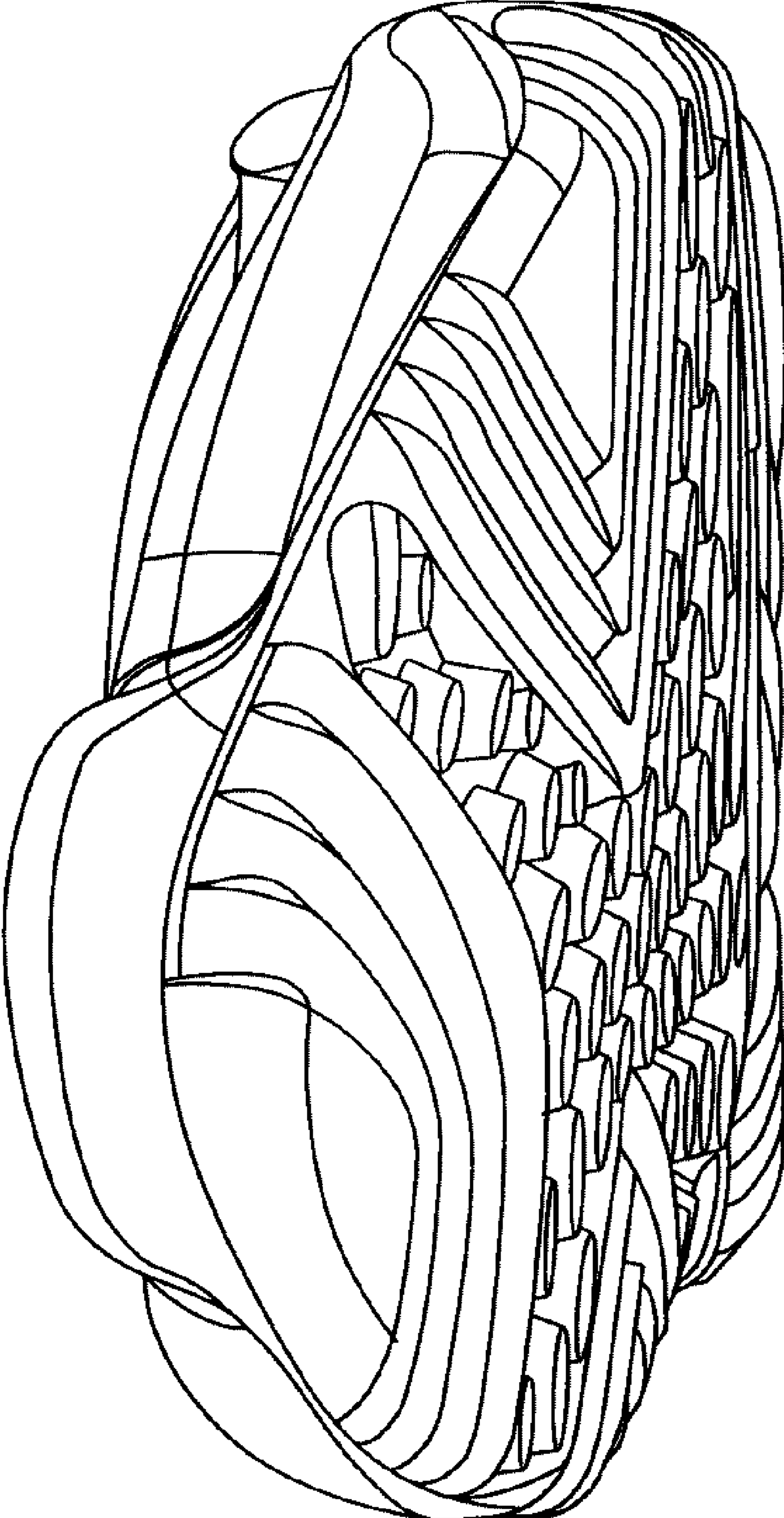

Fig. 6

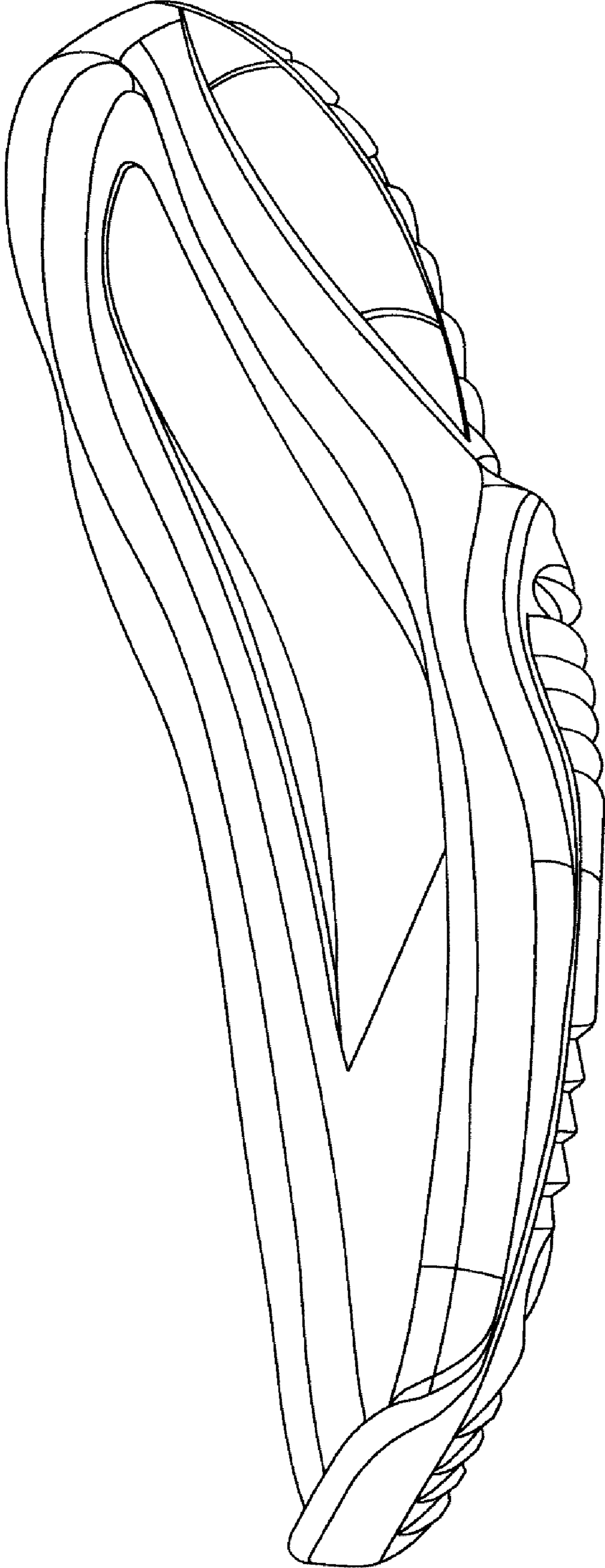

Fig. 7

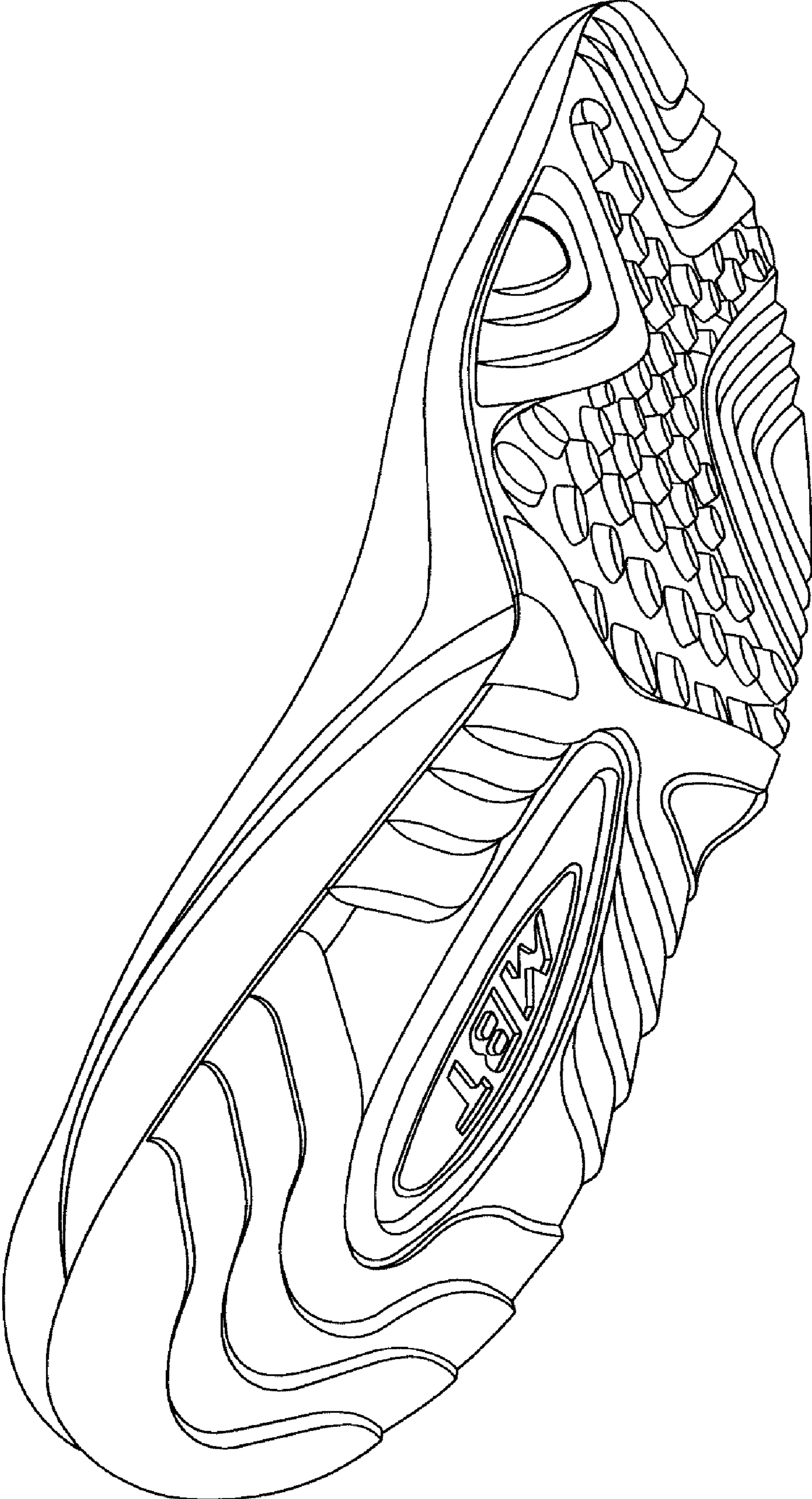

Fig. 8

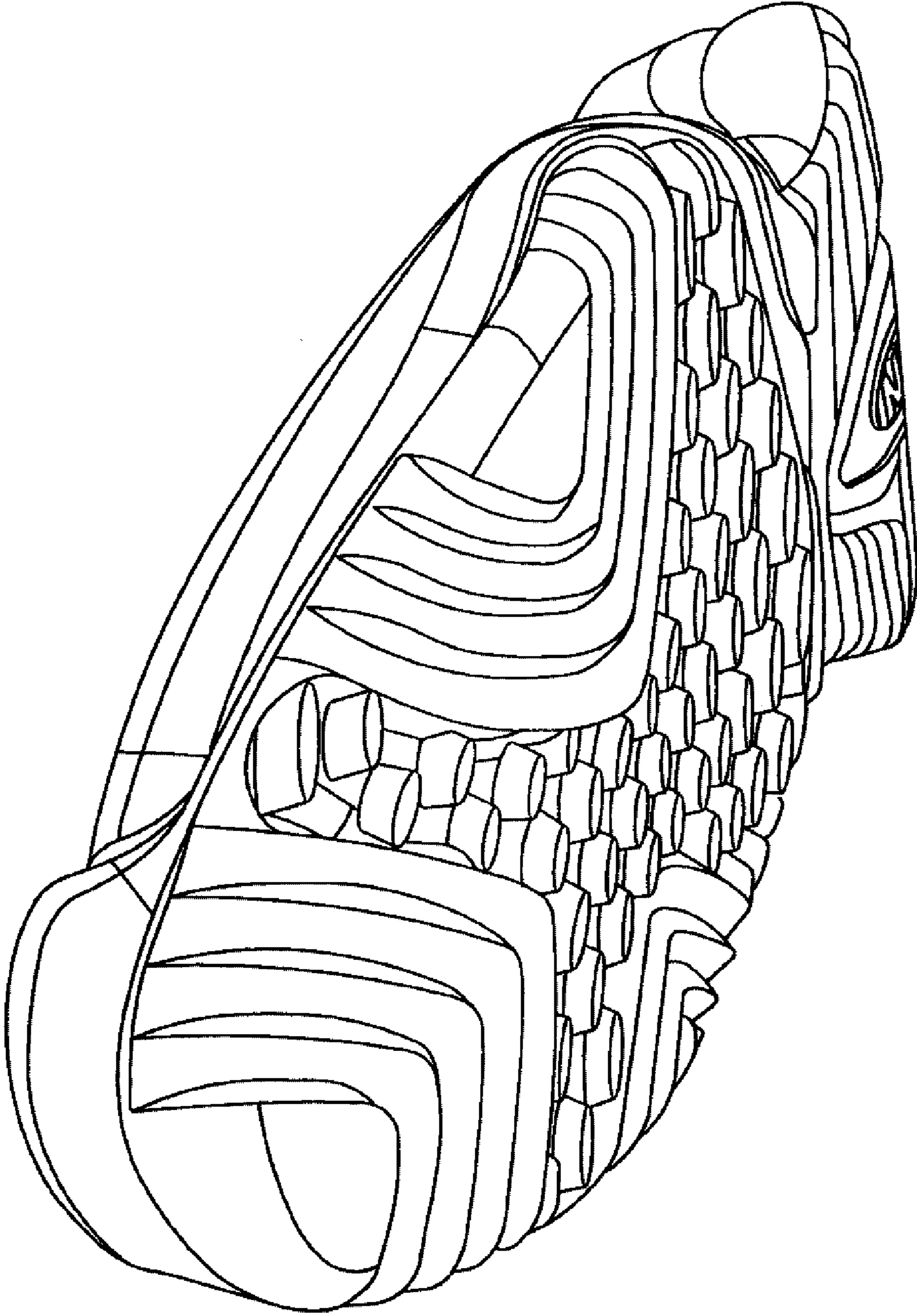

Fig. 9