



US00D650495S

(12) **United States Design Patent**
Foo

(10) **Patent No.:** **US D650,495 S**

(45) **Date of Patent:** **** *Dec. 13, 2011**

(54) **LAMP**

(75) **Inventor:** **Onn Fah Foo, Kowloon (HK)**

(73) **Assignee:** **Mass Technology (H.K.) Limited, Hong Kong (CN)**

(*) **Notice:** This patent is subject to a terminal disclaimer.

(**) **Term:** **14 Years**

(21) **Appl. No.:** **29/376,116**

(22) **Filed:** **Oct. 1, 2010**

(30) **Foreign Application Priority Data**

Apr. 8, 2010 (EM) 001692286-0002

(51) **LOC (9) Cl.** **26-04**

(52) **U.S. Cl.** **D26/2**

(58) **Field of Classification Search** D26/1-5;
313/313, 315, 316, 317, 318, 493; 315/52,
315/53, 56, 57, 58; 362/290, 294, 309; D13/180,
D13/110

See application file for complete search history.

(56) **References Cited**

U.S. PATENT DOCUMENTS

D337,389	S	*	7/1993	Levin et al.	D26/2
5,272,408	A	*	12/1993	Levin et al.	313/113
D427,335	S	*	6/2000	Noll	D26/2
D470,610	S	*	2/2003	Bobel	D26/2
7,053,540	B2	*	5/2006	Bobel	313/318.1
D568,498	S	*	5/2008	Degenhard et al.	D26/2
D582,578	S	*	12/2008	Tsai et al.	D26/2
D601,279	S	*	9/2009	Ou et al.	D26/2
D601,723	S	*	10/2009	Foo	D26/2
D602,181	S	*	10/2009	Foo	D26/2

D602,182	S	*	10/2009	Foo	D26/2
D603,982	S	*	11/2009	Foo	D26/2
D610,271	S	*	2/2010	Bi	D26/2
D610,722	S	*	2/2010	Bi	D26/2
D610,723	S	*	2/2010	Grajcar	D26/2
D614,782	S	*	4/2010	Foo	D26/2
D617,014	S	*	6/2010	Foo	D26/2
D623,777	S	*	9/2010	Moon et al.	D26/2
D626,260	S	*	10/2010	Wei	D26/2
D629,557	S	*	12/2010	Tseng et al.	D26/118
D629,930	S	*	12/2010	Cotter et al.	D26/2
D629,932	S	*	12/2010	Foo	D26/2

(Continued)

OTHER PUBLICATIONS

V-Series AR111 LED lamp, Sinolumi LED Limited, posting date not given, [online], [site visited Jun. 8, 2011]. Available from Internet
,<URL:http://www.tradevv.com/chinasuppliers/sinolumiled_p_18fe70/china-V-Seires-AR111-LED-lamp.html>.*

(Continued)

Primary Examiner — Jeffrey D Asch

(74) *Attorney, Agent, or Firm* — McNeely, Hare & War LLP; Kevin J. McNeely

(57) **CLAIM**

The ornamental design for a lamp, as shown.

DESCRIPTION

FIG. 1 is a front view of the lamp, showing the new design; FIG. 2 is a rear view of the lamp; FIG. 3 is a left side view of the lamp; FIG. 4 is a right side view of the lamp; FIG. 5 is a bottom view of the lamp; FIG. 6 is a top view of the lamp; and, FIG. 7 is top perspective view of the lamp.

1 Claim, 3 Drawing Sheets

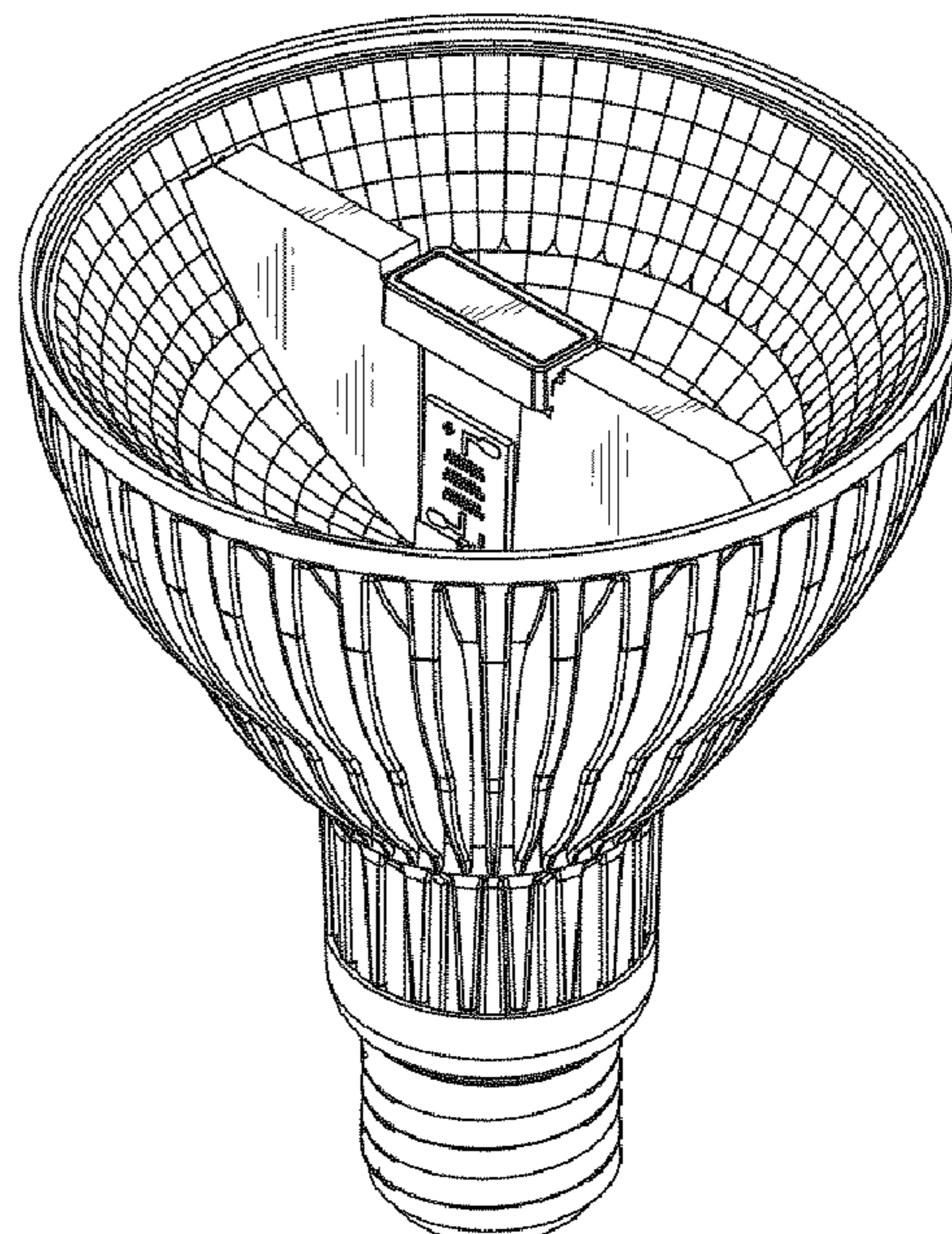
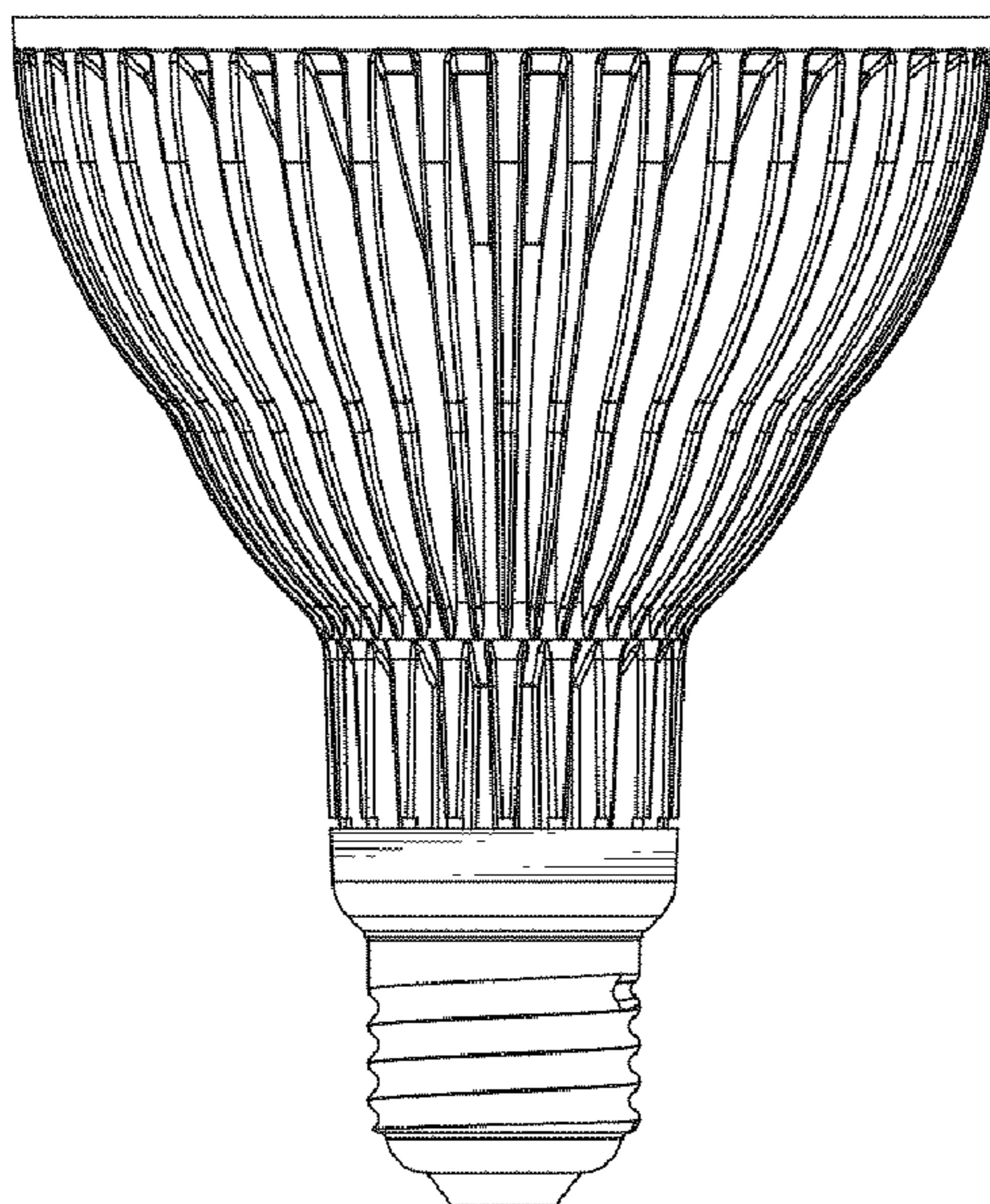

US D650,495 S

Page 2

U.S. PATENT DOCUMENTS

D629,933 S * 12/2010 Foo D26/2
D629,934 S * 12/2010 Foo D26/2
D631,577 S * 1/2011 Yoshinobu et al. D26/2
D634,870 S * 3/2011 Shen et al. D26/52
2010/0103675 A1* 4/2010 Yu et al. 362/253
2010/0164348 A1* 7/2010 Huang et al. 313/46
2011/0128730 A1* 6/2011 Chiu 362/235

OTHER PUBLICATIONS

5w LED bulb, www.diytrade.com, © 1999-2011 DIYSite.com, posting date Sep. 23, 2009, [online], [site visited Jun. 6, 2011]. Available from Internet ,<URL: http://www.diytrade.com/china/4/products/5923851/5w_LED_Bulb.html>.*

* cited by examiner

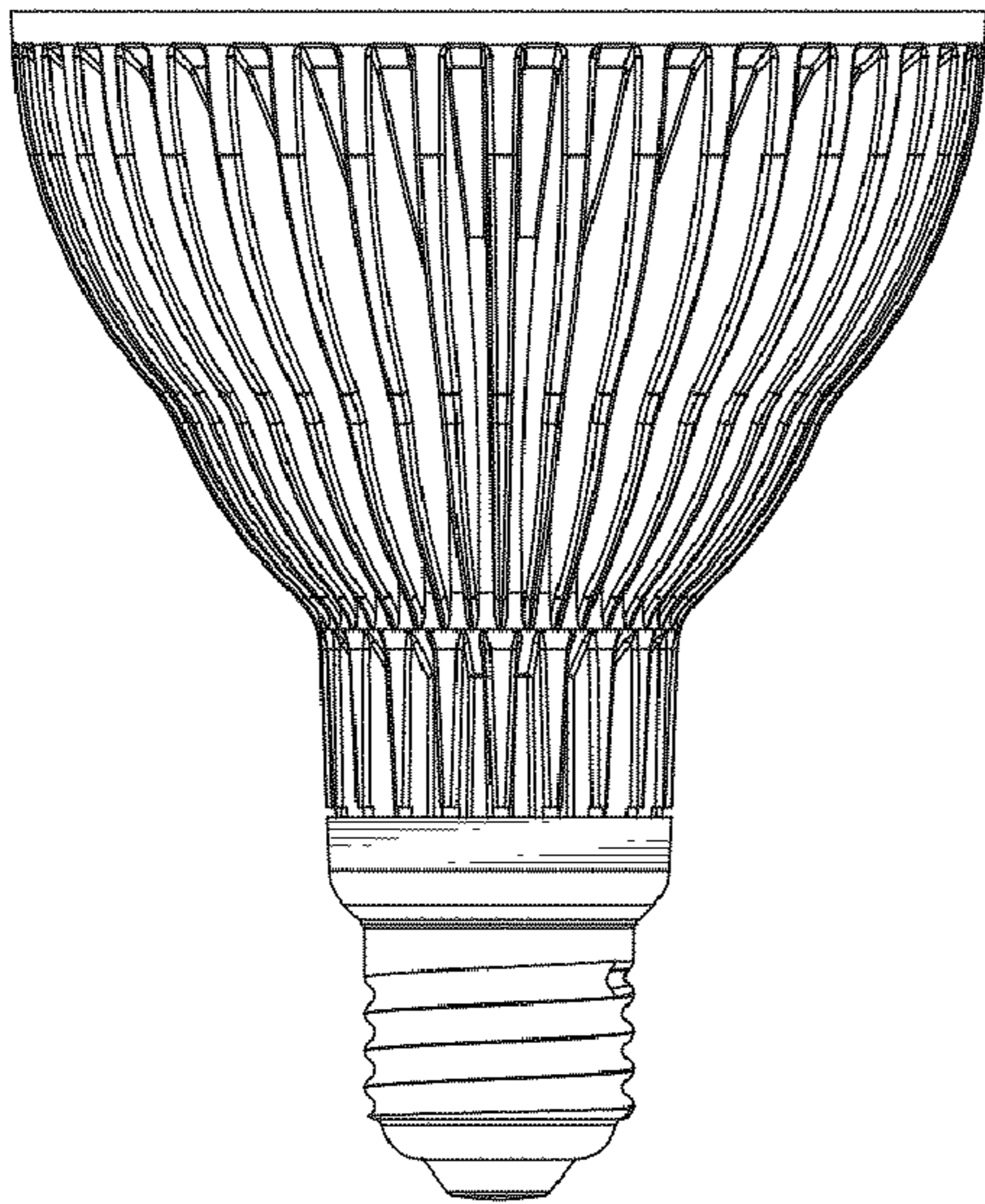

Fig. 1

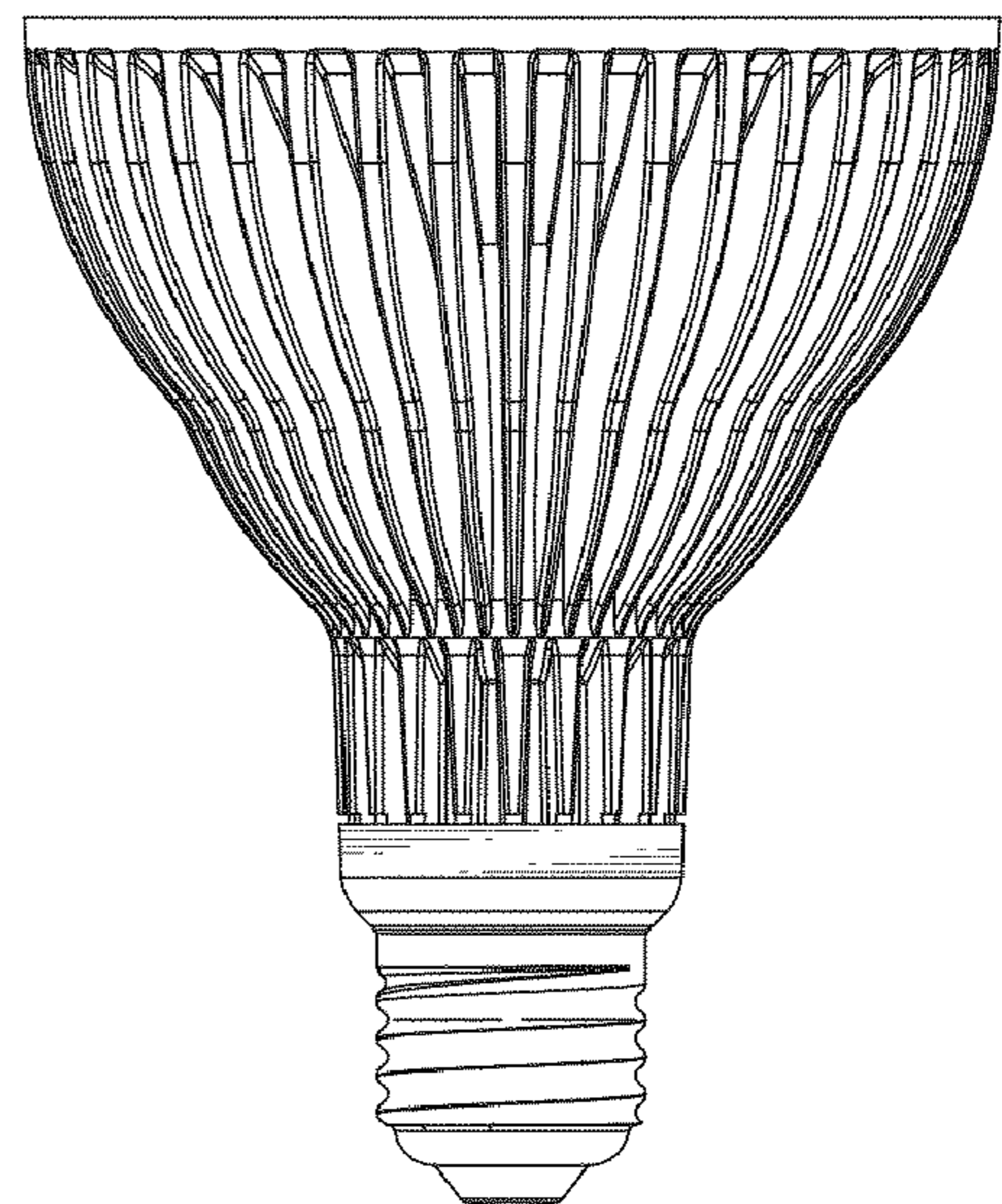

Fig. 2

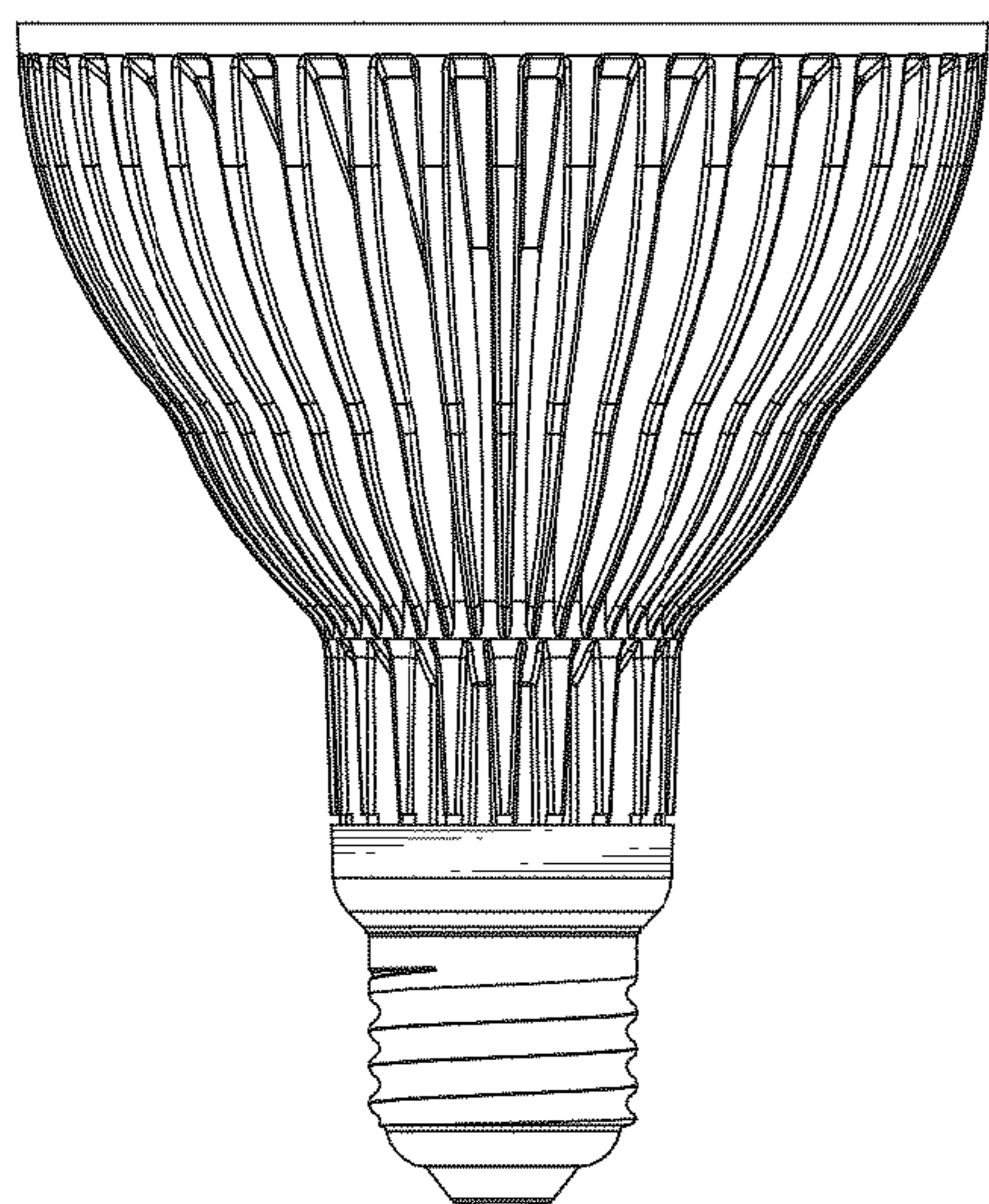

Fig.3

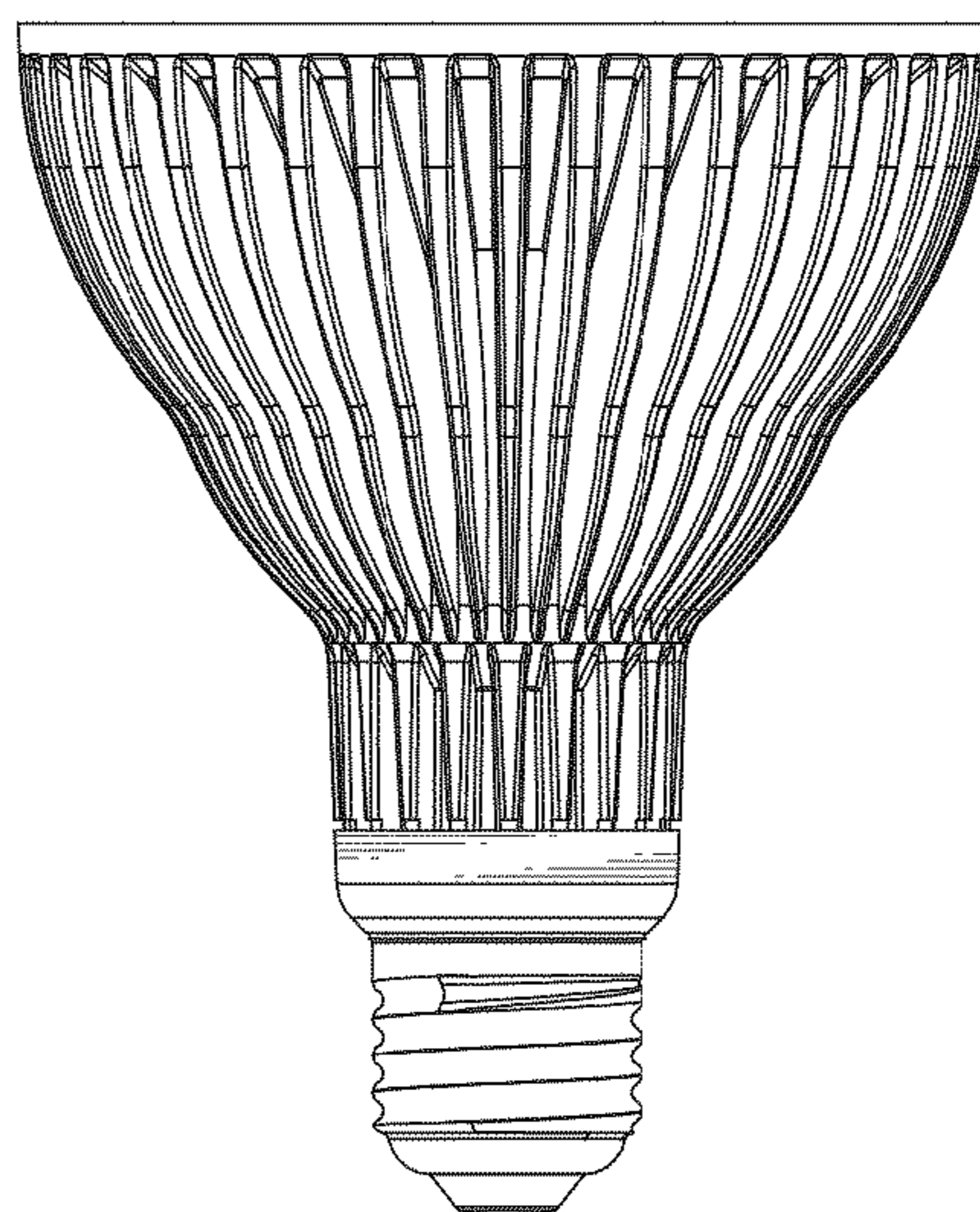

Fig.4

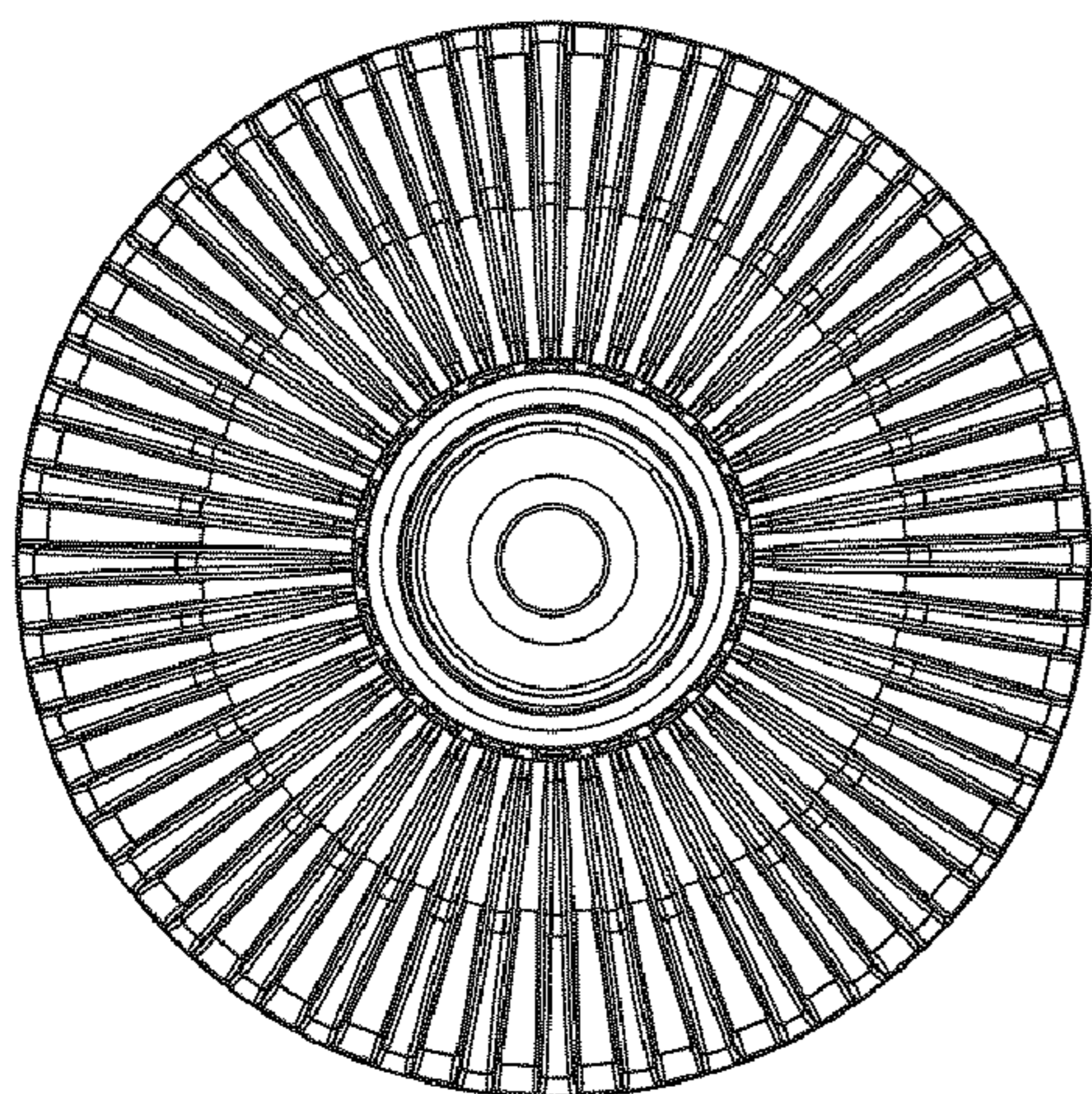

Fig.5

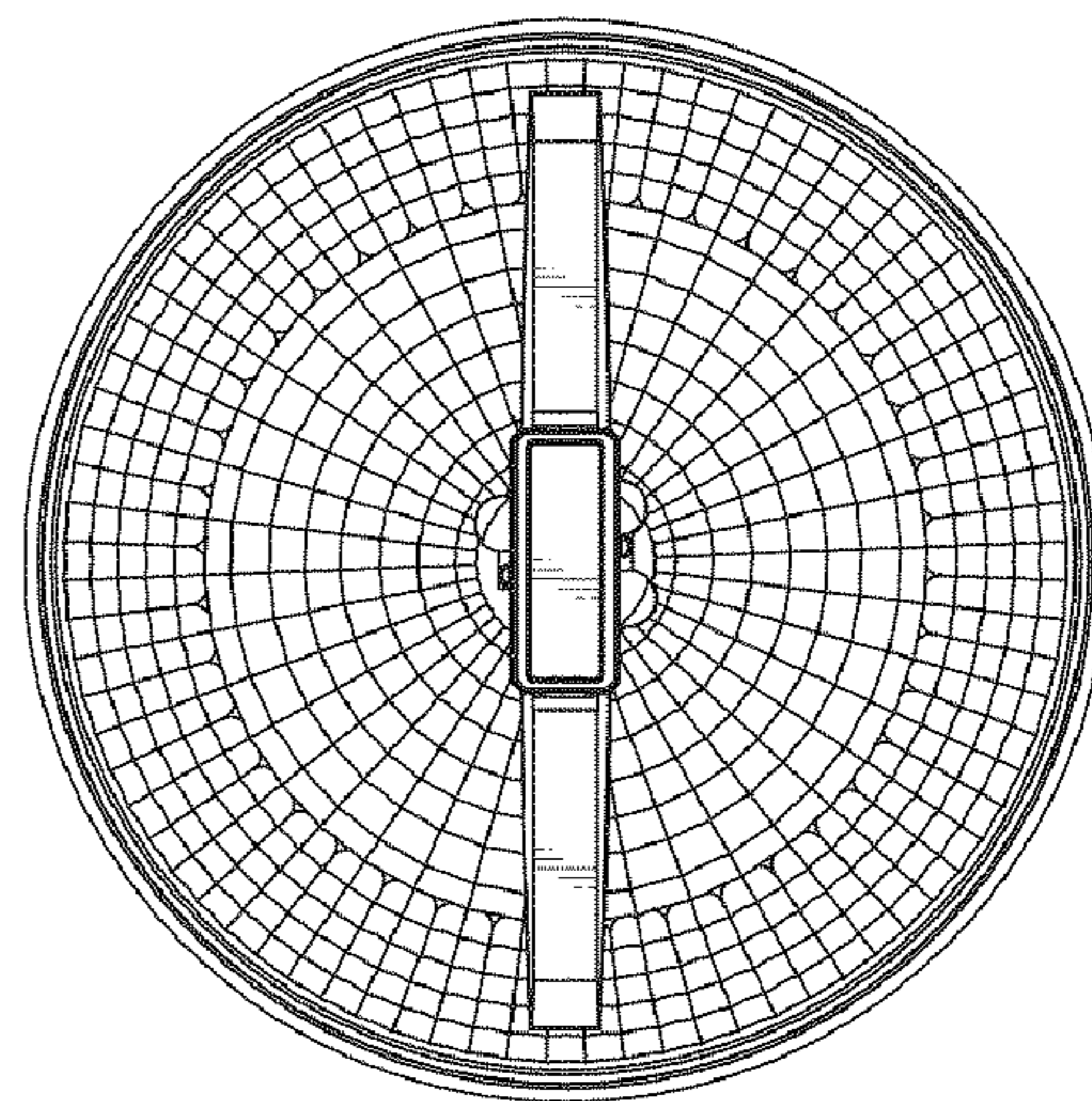

Fig.6

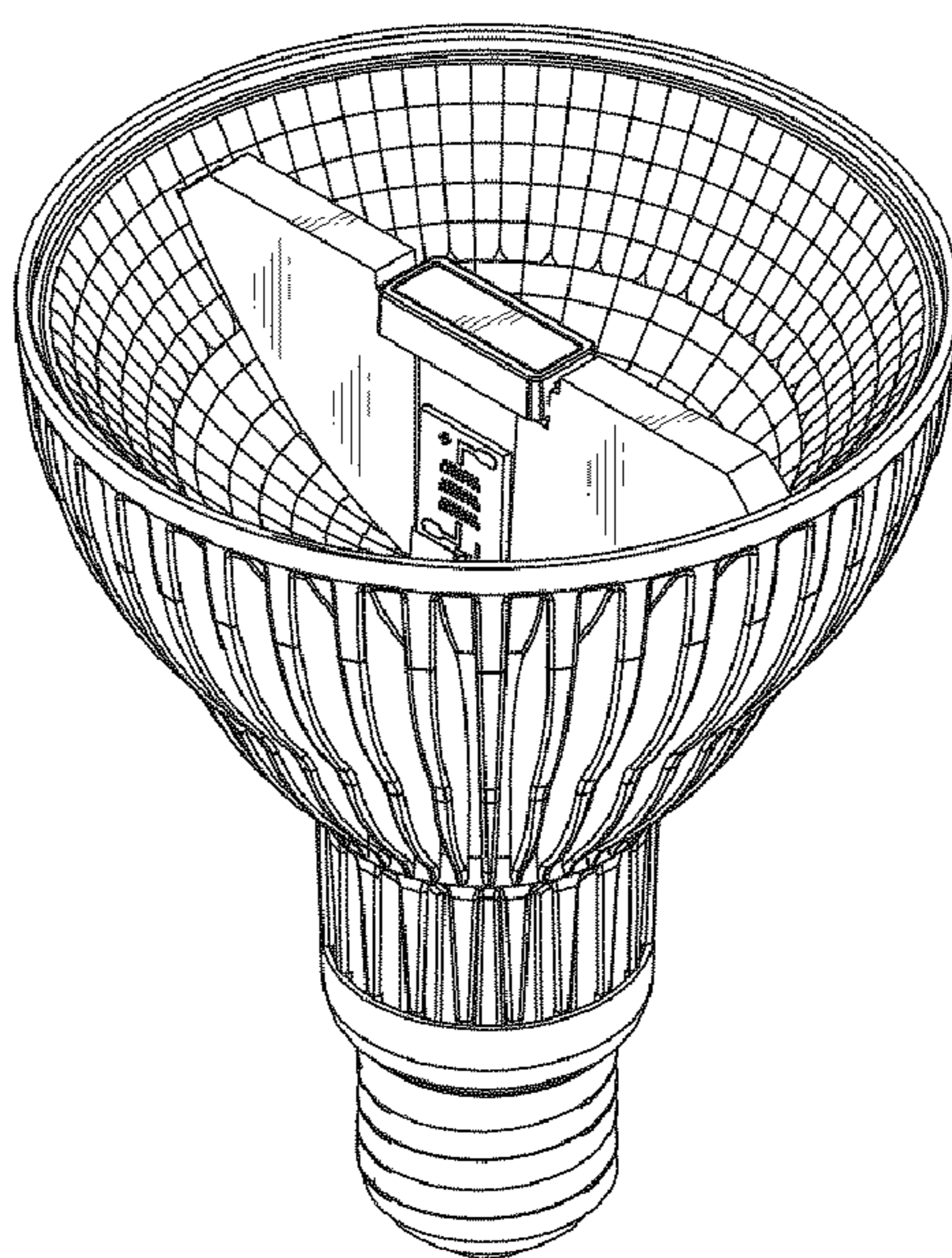

Fig.7