



US00D650449S

(12) **United States Design Patent**
Cunningham

(10) **Patent No.:** **US D650,449 S**

(45) **Date of Patent:** **** Dec. 13, 2011**

(54) **REMOTE CONTROLLED VEHICLE**

(76) Inventor: **John Cunningham**, Hurricane, WV
(US)

(**) Term: **14 Years**

(21) Appl. No.: **29/347,674**

(22) Filed: **Apr. 7, 2010**

(51) **LOC (9) Cl.** **21-01**

(52) **U.S. Cl.** **D21/537**

(58) **Field of Classification Search** D21/537,
D21/451, 533, 539, 548, 550, 552-554, 556,
D21/557, 558, 560, 561, 562; D15/10, 25;
D12/1, 2, 3, 12, 14, 101, 102, 106; 180/89.1,
180/89.12; 446/465-471, 431, 433, 434,
446/435-439, 454-456

See application file for complete search history.

(56) **References Cited**

U.S. PATENT DOCUMENTS

D250,672 S * 12/1978 Ogawa D12/132
D288,948 S * 3/1987 Ohno D21/580
D441,038 S * 4/2001 Wei D21/537
7,565,941 B2 7/2009 Cunningham

D629,017 S * 12/2010 Major D15/23
D630,268 S * 1/2011 Cunningham D21/533
D636,000 S * 4/2011 Kim et al. D15/25

* cited by examiner

Primary Examiner — Lisa Lichtenstein

(74) *Attorney, Agent, or Firm* — Jean C. Edwards, Esq.;
Edwards Neils PLLC

(57) **CLAIM**

The ornamental design for a remote controlled vehicle, as shown and described.

DESCRIPTION

FIG. 1 is a perspective view of a first embodiment of the top, front, and right side of a remote controlled vehicle showing my new design;

FIG. 2 is a front view thereof;

FIG. 3 is a rear view thereof;

FIG. 4 is a left side view thereof;

FIG. 5 is a right side view thereof; and,

FIG. 6 is a top plan view thereof, the bottom being plain and unornamented.

The broken line showing of portions of a remote controlled vehicle is included for the purpose of illustrating environmental structure and forms no part of the claimed design.

1 Claim, 4 Drawing Sheets

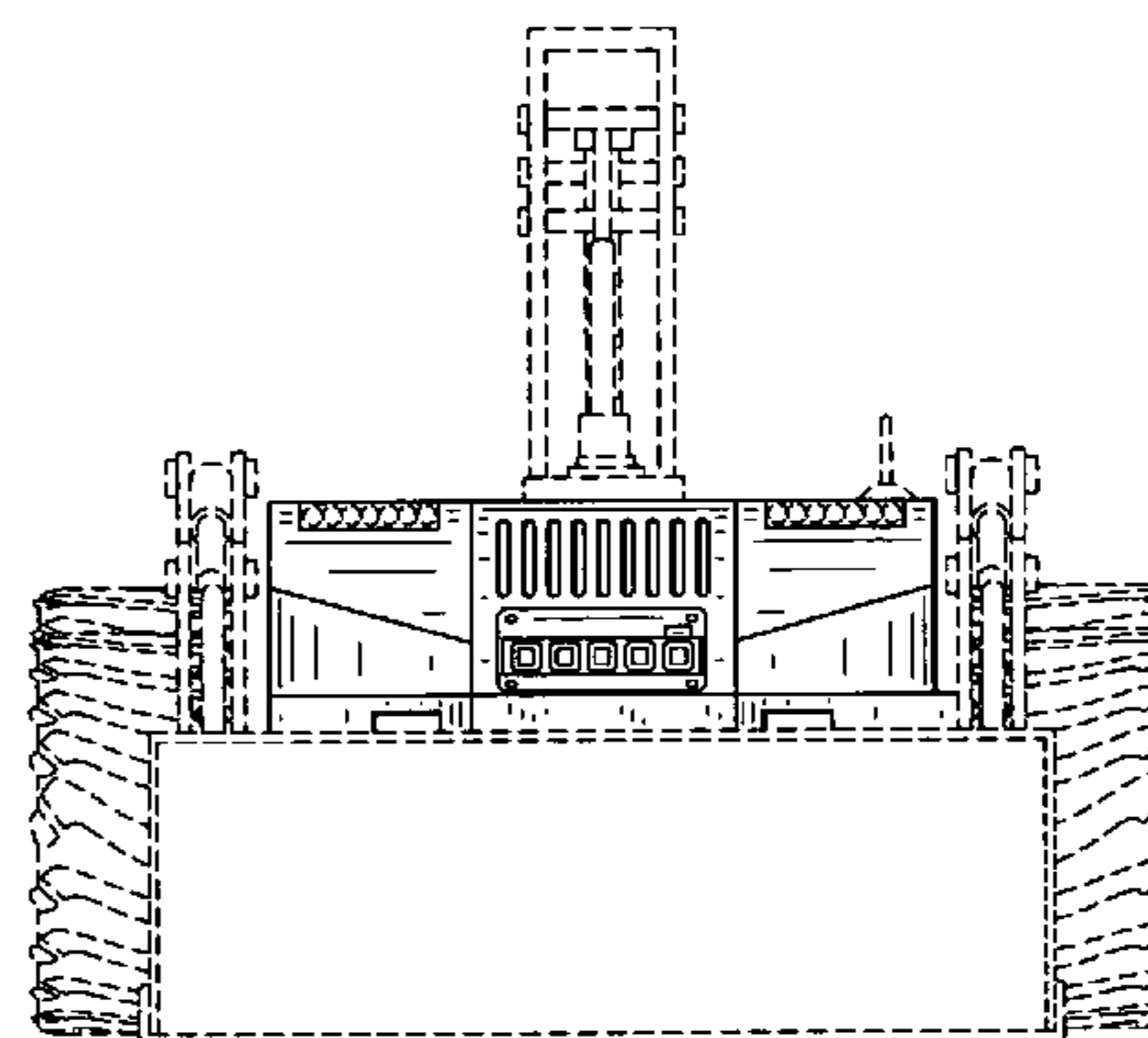
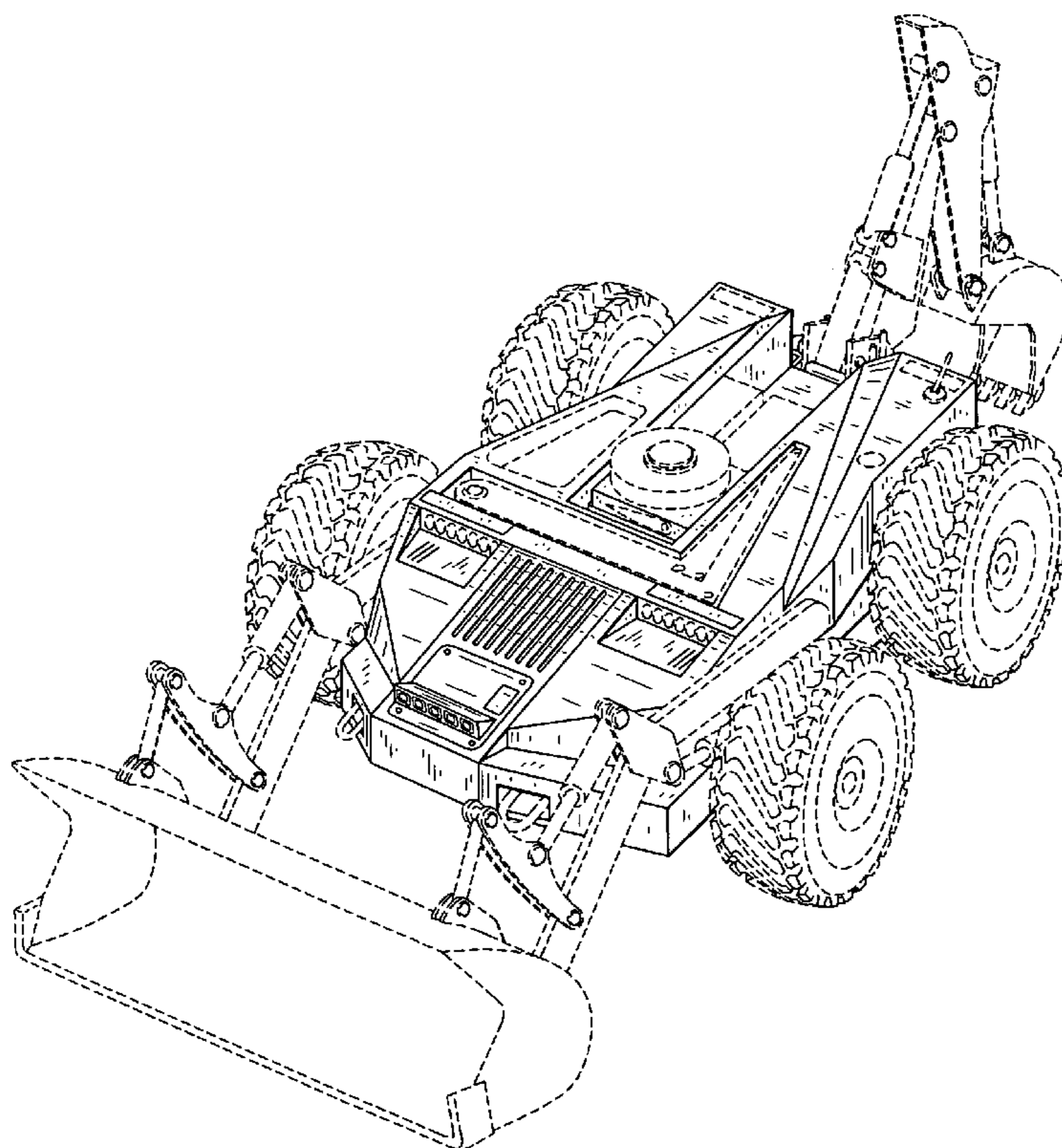

FIG. 1

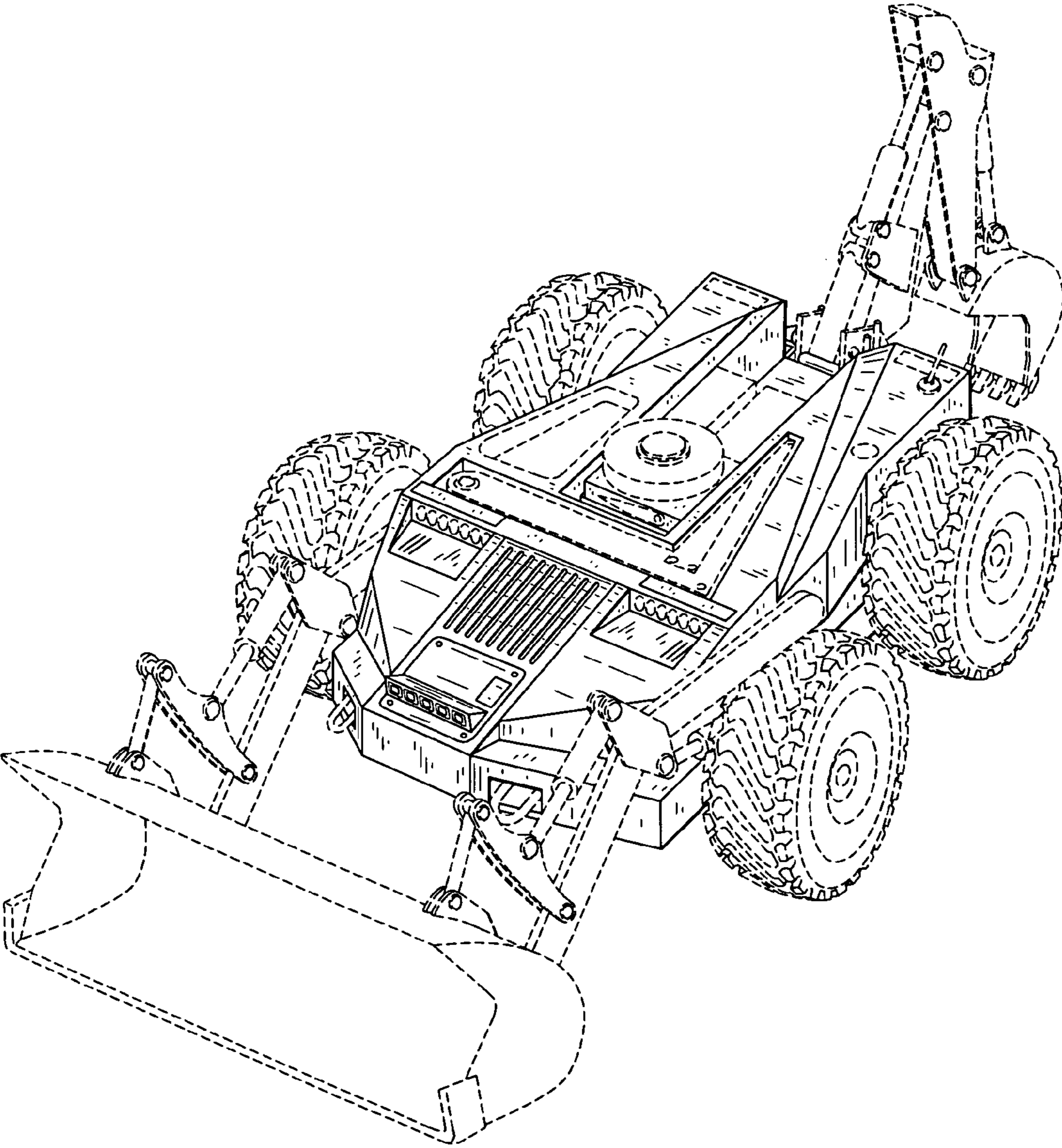

FIG. 2

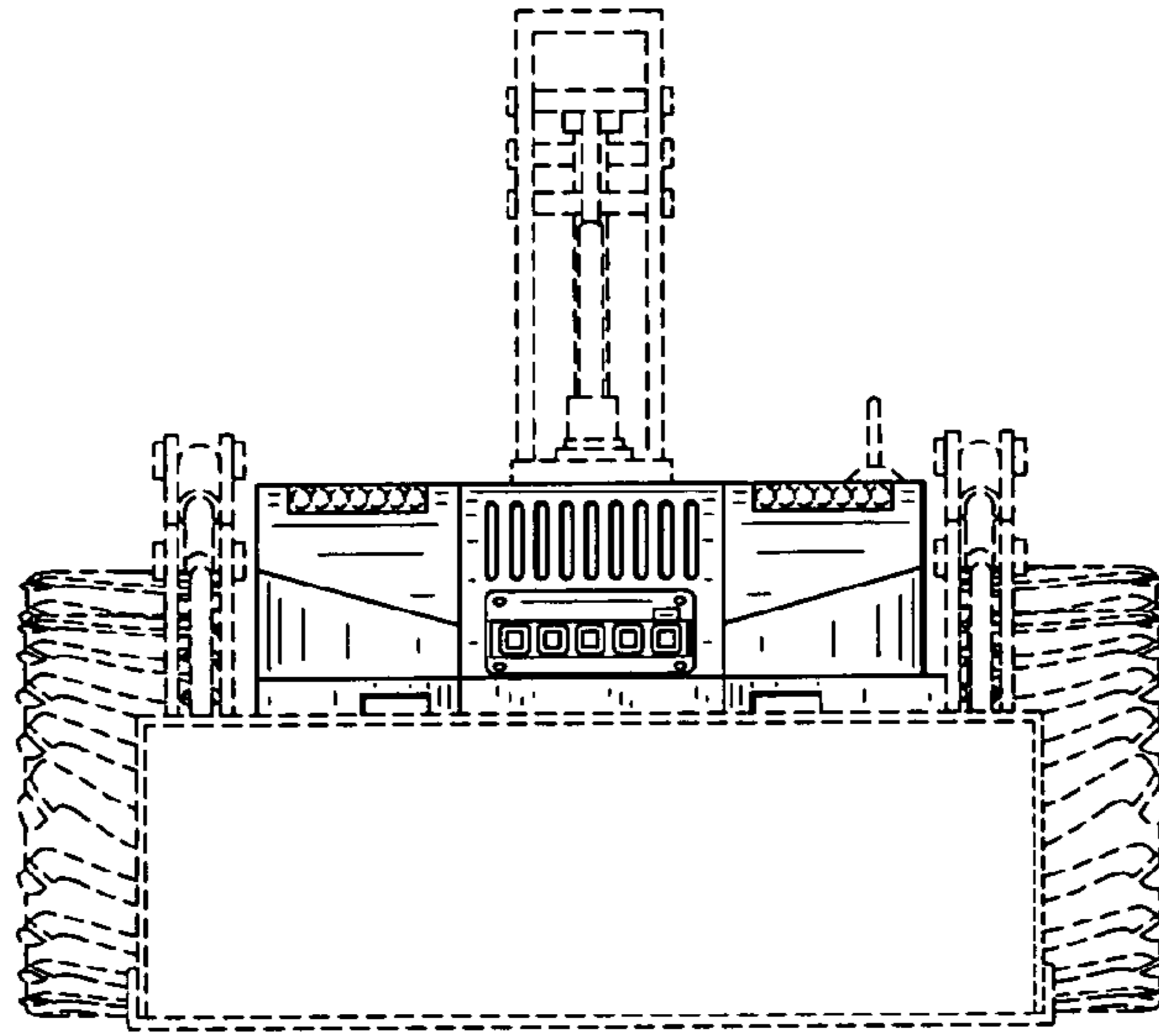

FIG. 3

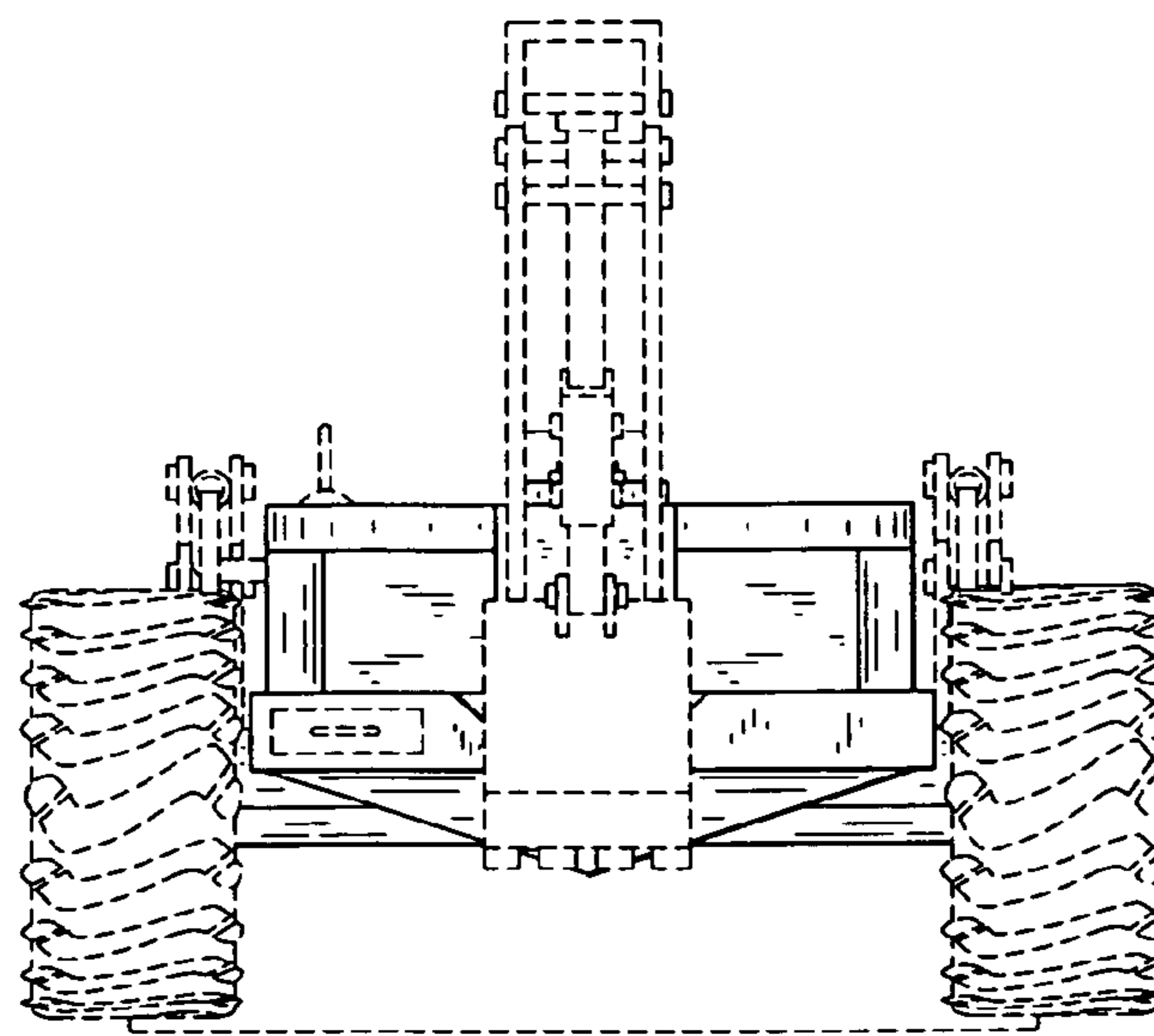

FIG. 4

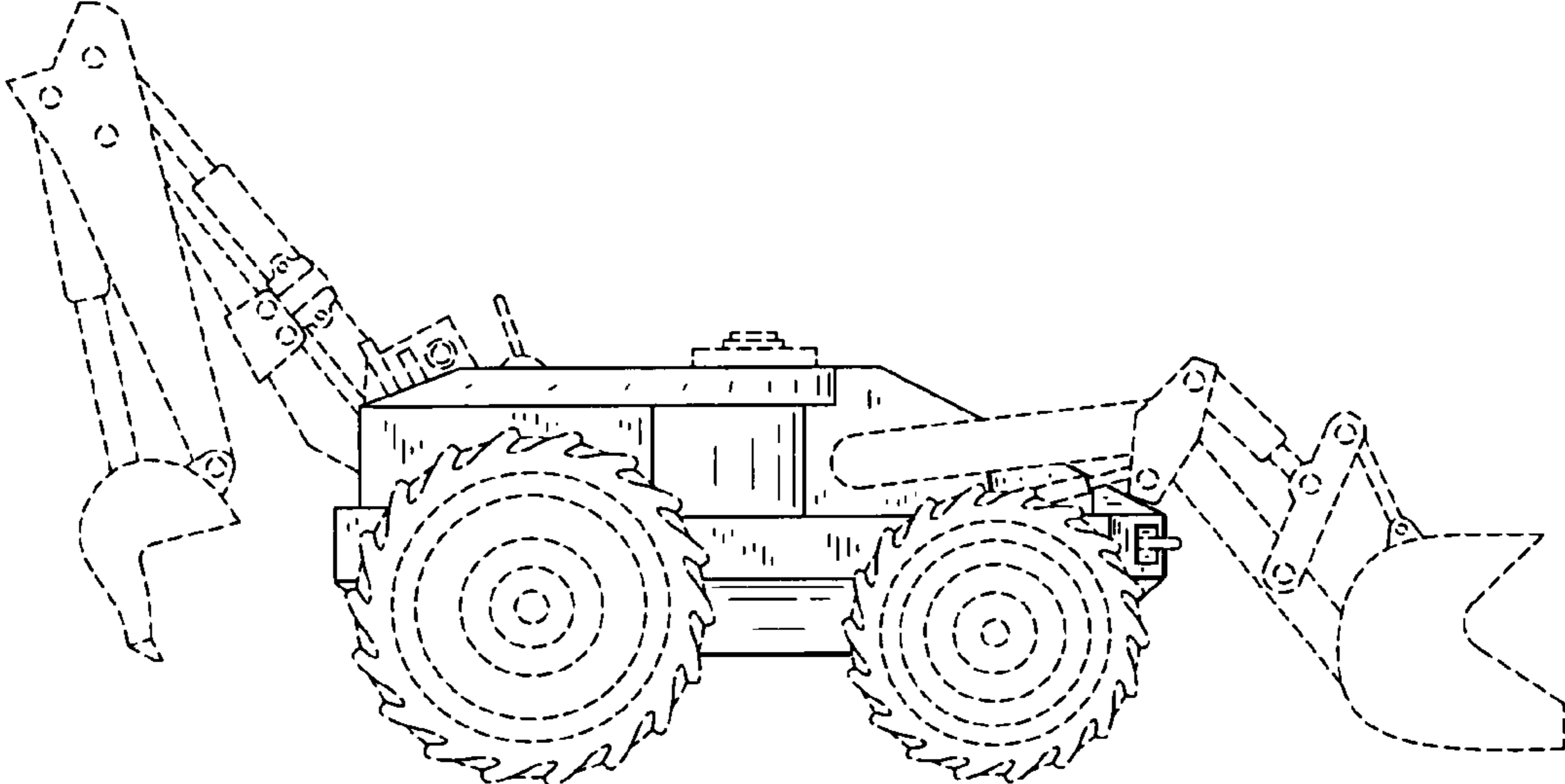

FIG. 5

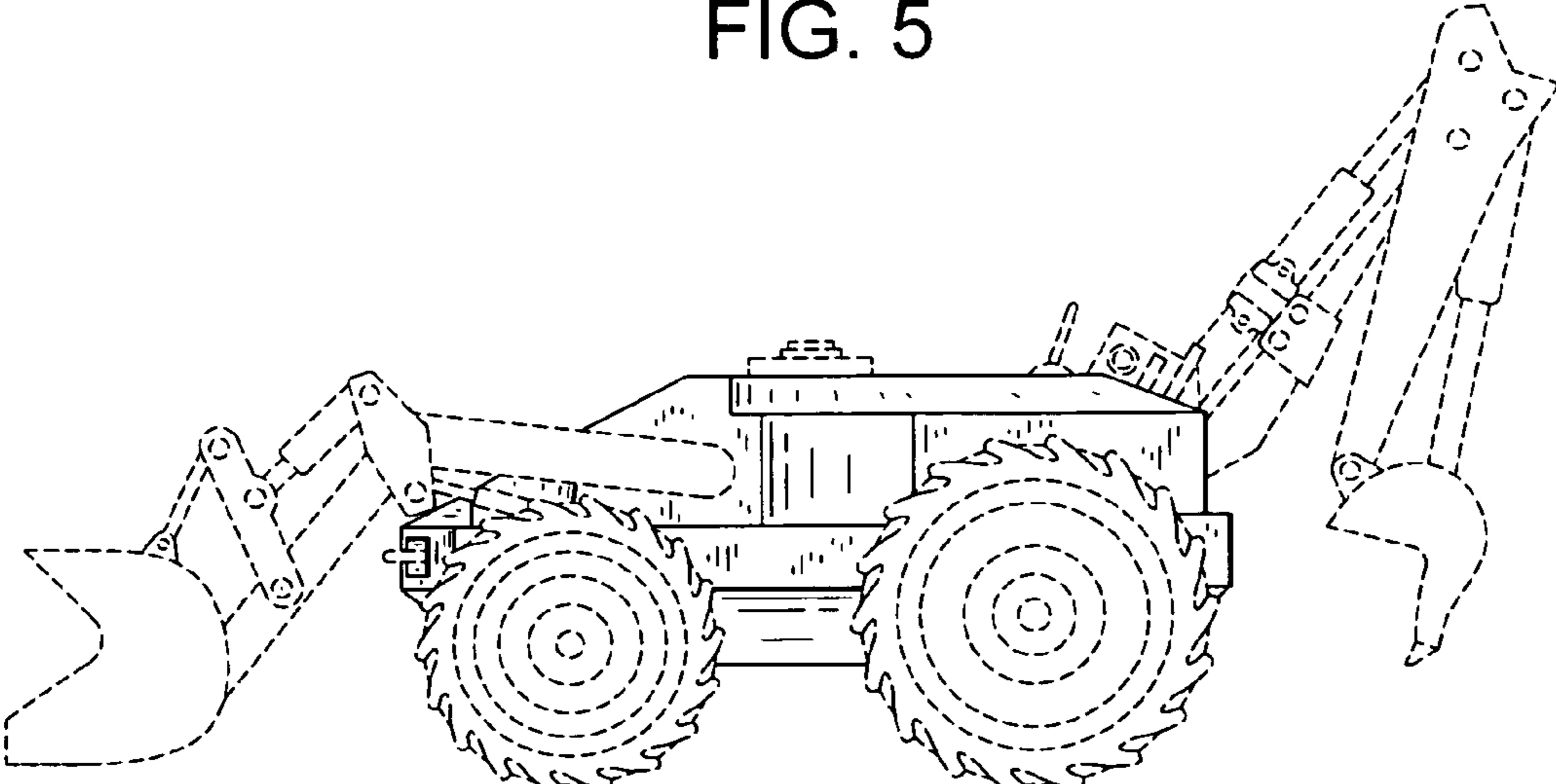

FIG. 6

