



US00D650385S

(12) **United States Design Patent**  
**Chiu**

(10) **Patent No.:** **US D650,385 S**

(45) **Date of Patent:** **\*\* Dec. 13, 2011**

(54) **DISPLAY**

(75) Inventor: **Yi-Chung Chiu**, Taoyuan County (TW)

(73) Assignee: **Hannspree, Inc.**, New Taipei (TW)

(\*\*) Term: **14 Years**

(21) Appl. No.: **29/392,500**

(22) Filed: **May 23, 2011**

(51) **LOC (9) Cl.** ..... **14-02**

(52) **U.S. Cl.** ..... **D14/371; D6/308**

(58) **Field of Classification Search** ..... D14/371-375,  
D14/125-129, 336, 337; 341/12; 345/104,  
345/156, 168, 173; 348/180, 184, 325, 739;  
349/1, 2, 11, 62; 361/679.06, 679.21; D6/300,  
D6/308; D21/324, 328, 329  
See application file for complete search history.

(56) **References Cited**

**U.S. PATENT DOCUMENTS**

6,227,966 B1 \* 5/2001 Yokoi ..... 463/1  
D467,620 S \* 12/2002 Lin ..... D21/329

D468,738 S \* 1/2003 Lin ..... D14/371  
D469,089 S \* 1/2003 Lin ..... D14/371  
D469,093 S \* 1/2003 Lin ..... D14/375  
D495,709 S \* 9/2004 Walker et al. .... D14/375  
D533,854 S \* 12/2006 Rashid ..... D14/126  
D590,396 S \* 4/2009 Lo et al. .... D14/371

\* cited by examiner

*Primary Examiner* — Freda S Nunn

(74) *Attorney, Agent, or Firm* — Ming Chow; Sinorica, LLC

(57) **CLAIM**

The ornamental design for a display, as shown and described.

**DESCRIPTION**

FIG. 1.*is* a perspective view of a display showing my new design;  
FIG. 2.*is* a front elevational view thereof;  
FIG. 3.*is* a rear elevational view thereof;  
FIG. 4.*is* a left side elevational view thereof;  
FIG. 5.*is* a right side elevational view thereof;  
FIG. 6.*is* a top plan view thereof; and,  
FIG. 7.*is* a bottom plan view thereof.

**1 Claim, 7 Drawing Sheets**

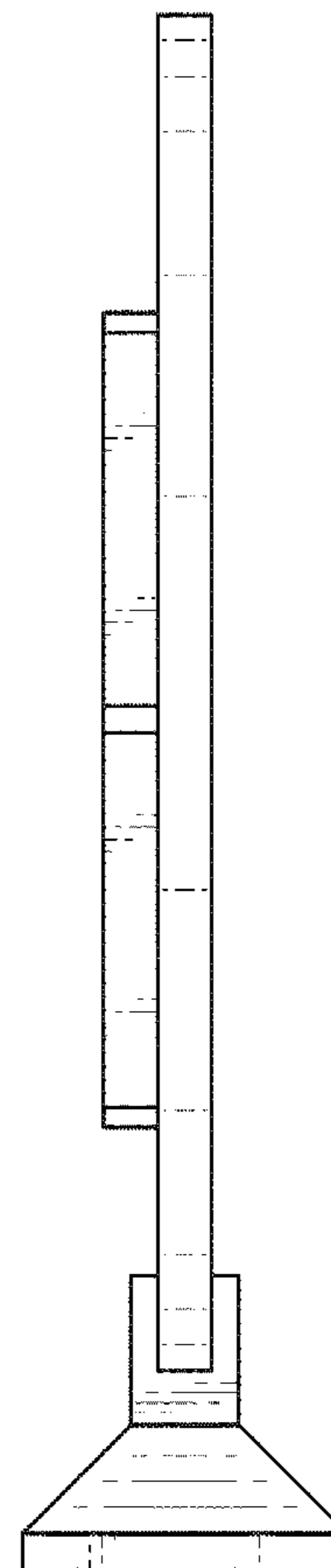
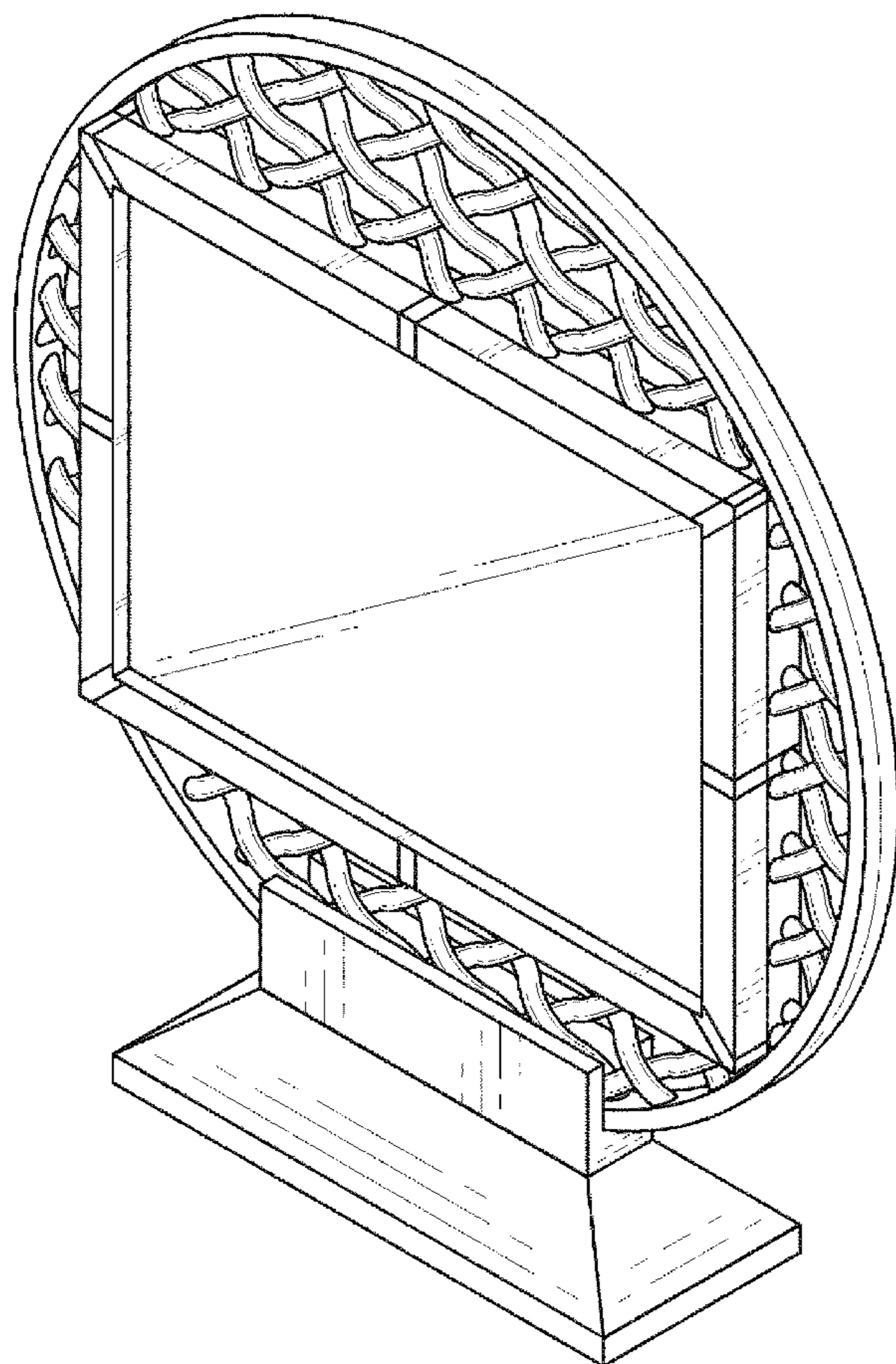

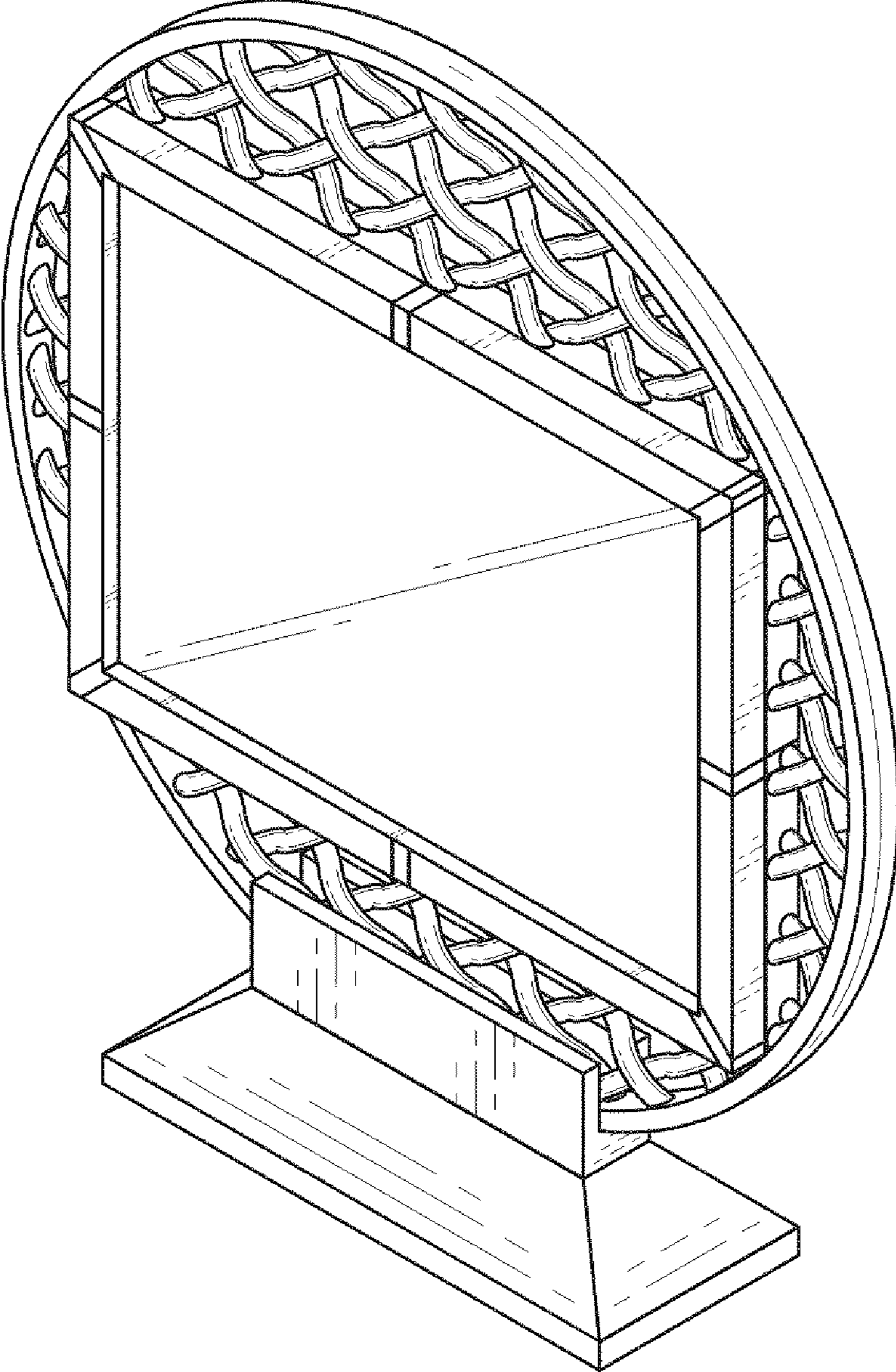

FIG. 1

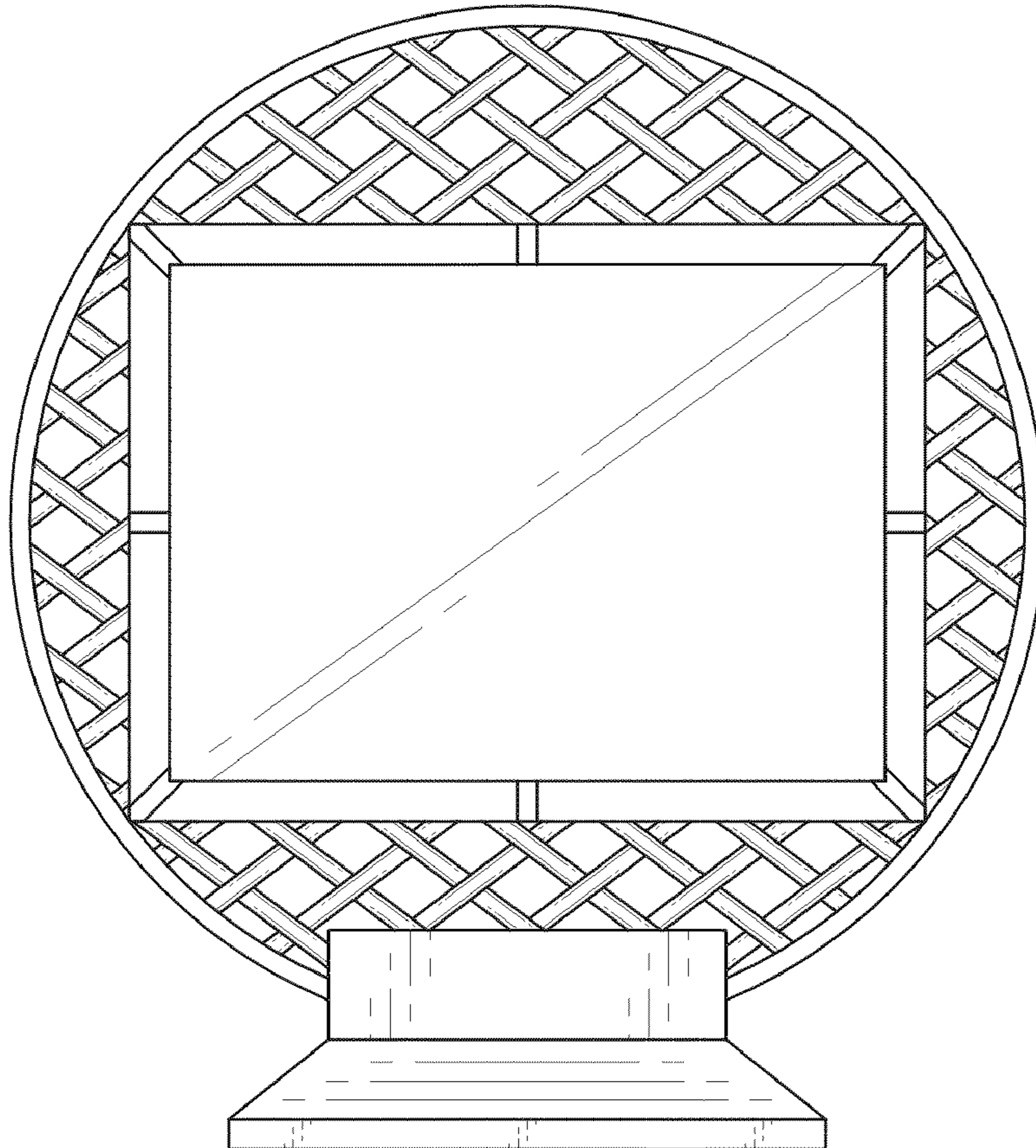

FIG. 2

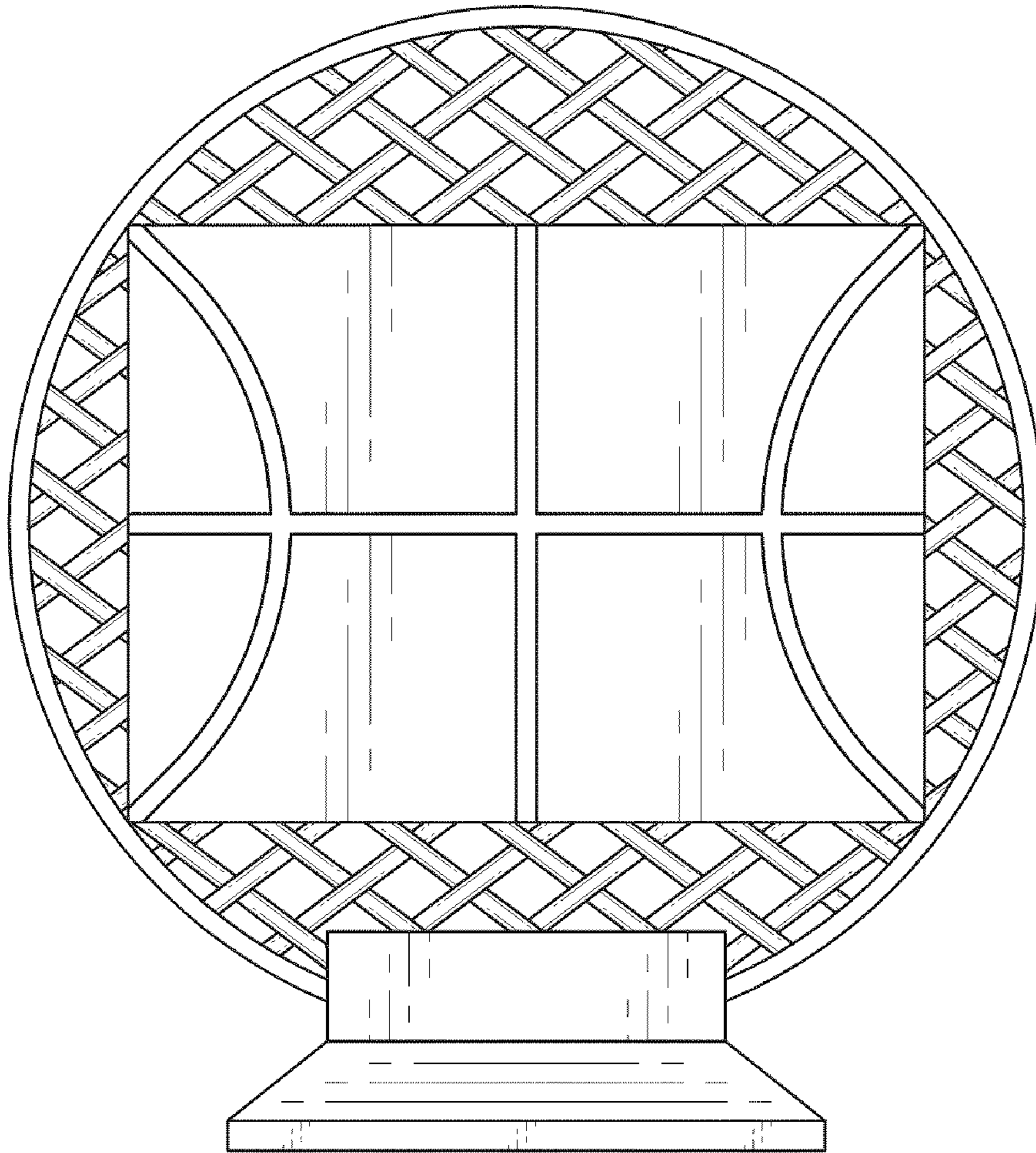

FIG. 3

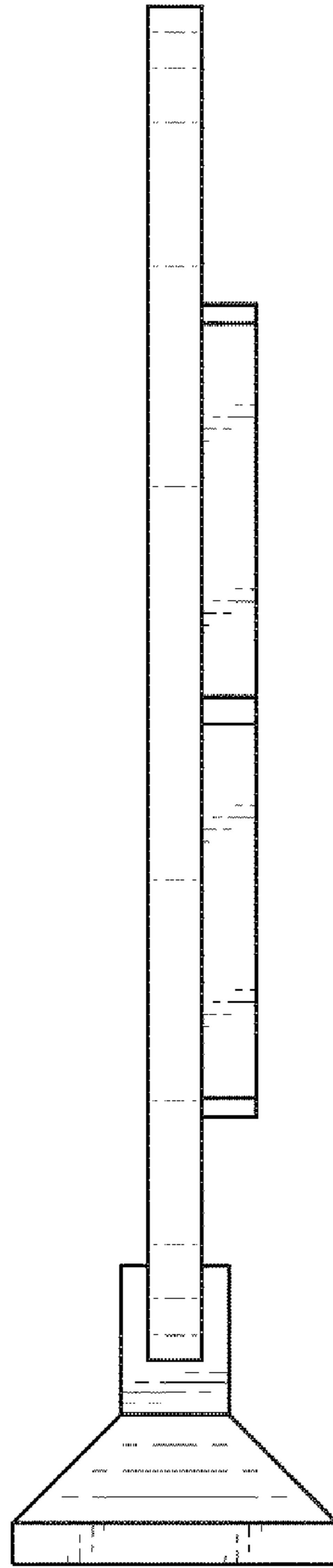

FIG. 4

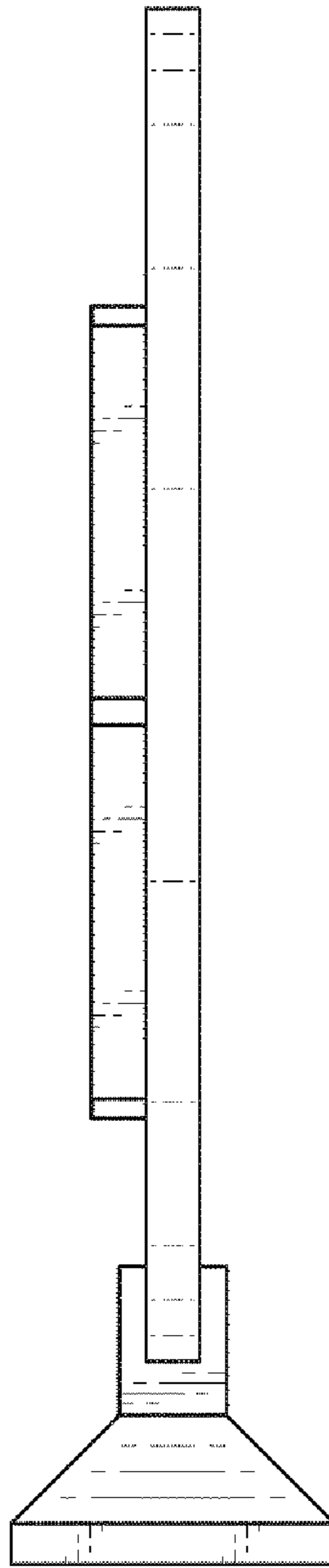

FIG. 5

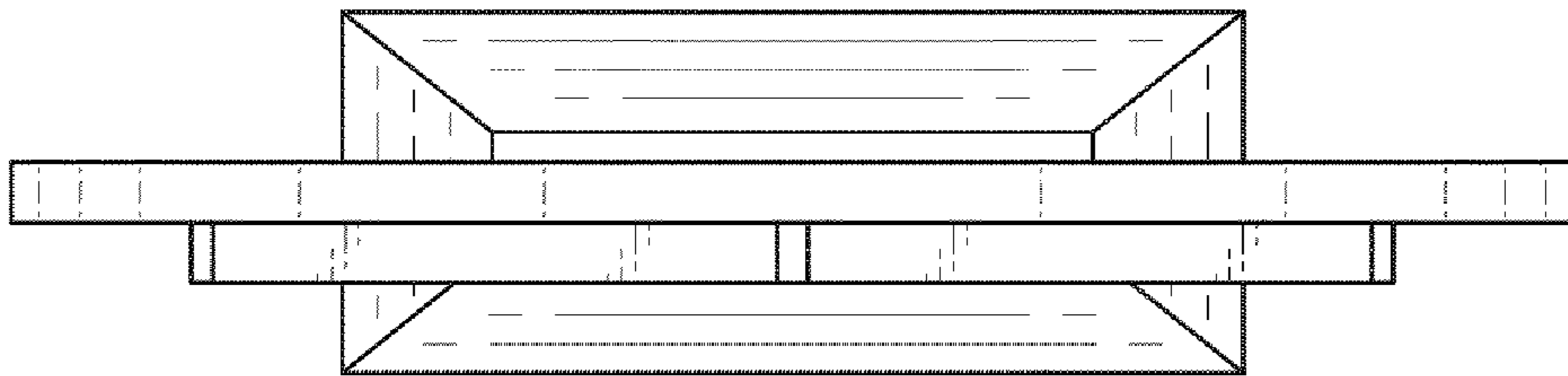

FIG. 6

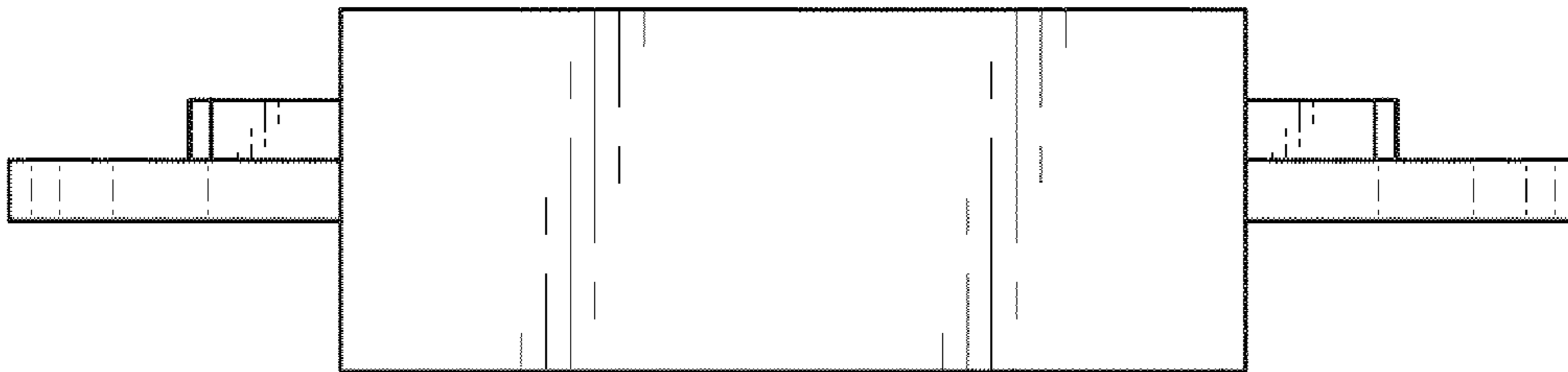

FIG. 7