



US00D650156S

(12) **United States Design Patent**  
**Bisconti**

(10) **Patent No.:** **US D650,156 S**

(45) **Date of Patent:** **\*\* Dec. 13, 2011**

(54) **PAIR OF SHOES**

D554,834 S \* 11/2007 Chang ..... D2/917  
D582,147 S \* 12/2008 Weitzman ..... D2/971  
D599,540 S \* 9/2009 Issler ..... D2/971

(76) Inventor: **Silvia Bisconti**, Padua (IT)

\* cited by examiner

(\*\*) Term: **14 Years**

*Primary Examiner* — Robert M Spear

(21) Appl. No.: **29/396,456**

*Assistant Examiner* — Rashida C McCoy

(22) Filed: **Jun. 30, 2011**

(74) *Attorney, Agent, or Firm* — Shoemaker and Mattare

(51) **LOC (9) Cl.** ..... **02-04**

(57) **CLAIM**

(52) **U.S. Cl.** ..... **D2/917**

The ornamental design for a pair of shoes, as shown and described.

(58) **Field of Classification Search** ..... D2/896,  
D2/916–917, 925, 946, 969, 971; 36/112,  
36/45, 3 R, 3 A, 7.7, 7.5, 11.5

**DESCRIPTION**

See application file for complete search history.

FIG. 1 is a top plan view of a pair of shoes, showing my new design; and,

(56) **References Cited**

FIG. 2 is a right side elevational view thereof.

**U.S. PATENT DOCUMENTS**

The shoe shown is the right shoe of a pair of shoes; the left shoe (not shown) is a mirror image of the shoe illustrated.

D192,315 S \* 3/1962 Moore ..... D2/896  
3,698,107 A \* 10/1972 Fukuoka ..... 36/11.5  
D548,932 S \* 8/2007 Choi ..... D2/917  
D548,933 S \* 8/2007 Choi ..... D2/917

The sole of the shoe is not part of the claimed design and is therefore not illustrated.

**1 Claim, 2 Drawing Sheets**



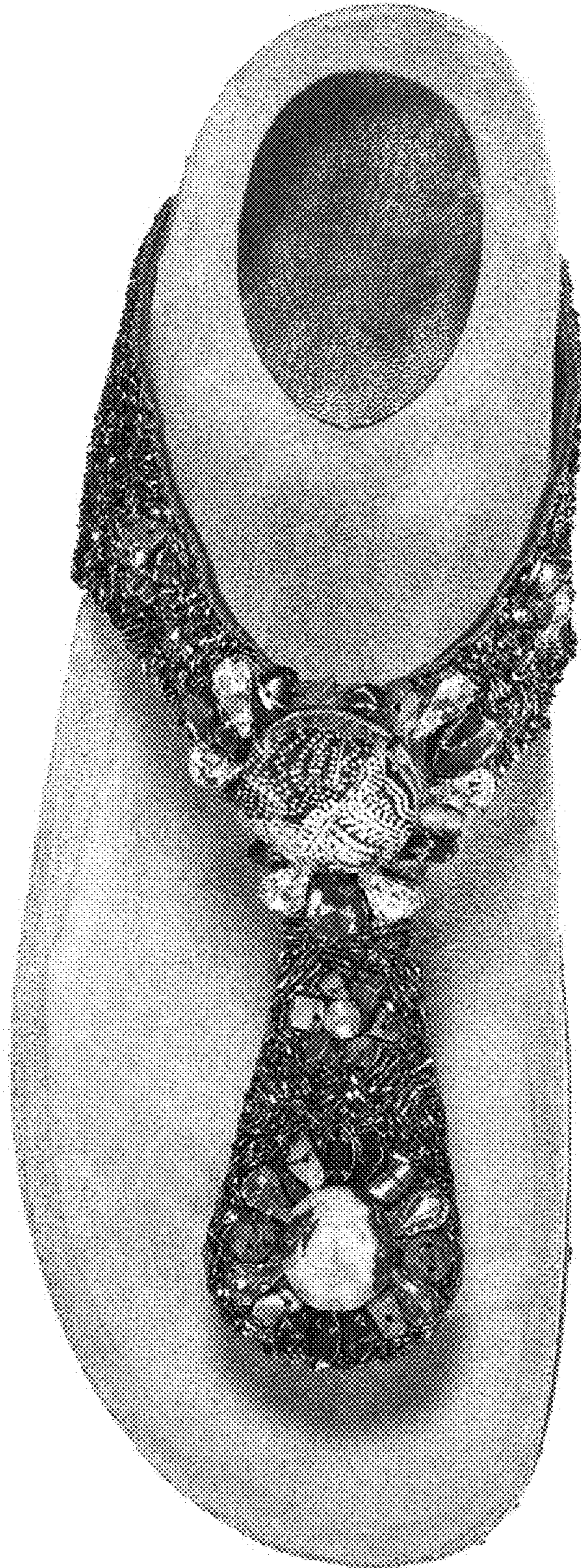

Fig. 1

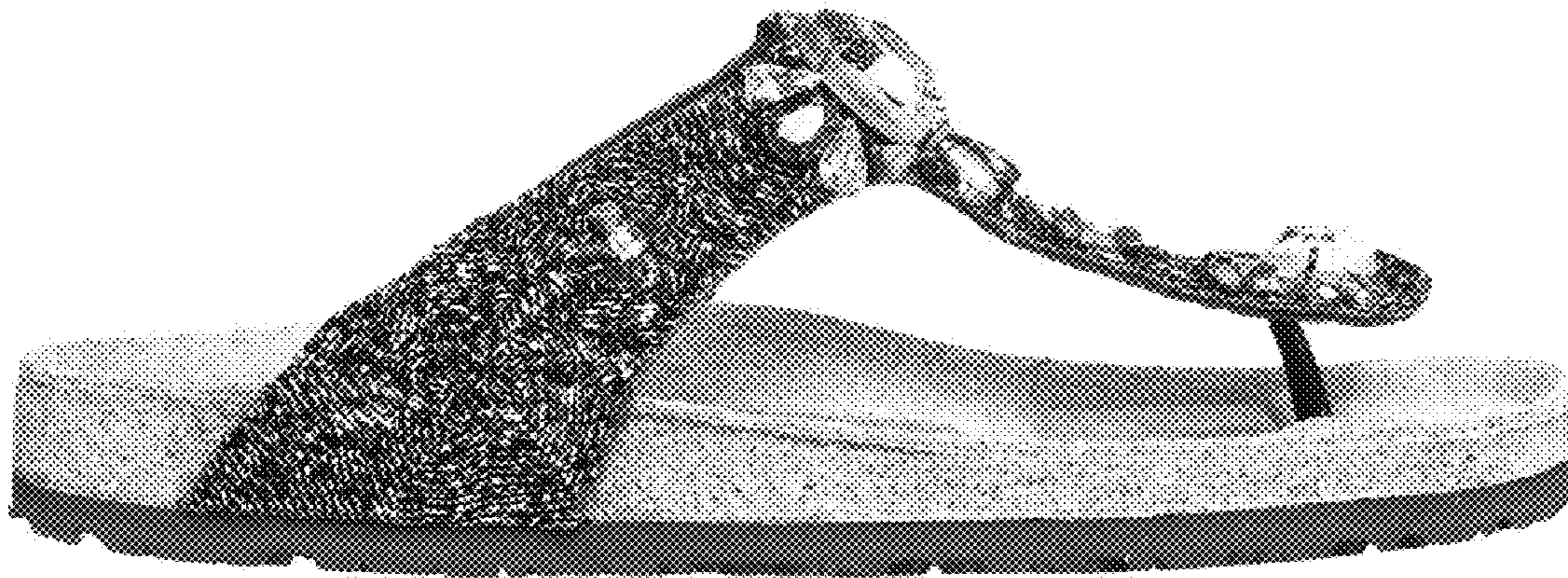

Fig. 2