



US00D650153S

(12) **United States Design Patent**
Chopak et al.

(10) **Patent No.:** **US D650,153 S**

(45) **Date of Patent:** **** Dec. 13, 2011**

(54) **WEARABLE BLANKET FOR INFANTS**

(75) Inventors: **Joy Chopak**, Boston, MA (US); **Milena Turok**, Waban, MA (US)

(73) Assignee: **Gunamuna, Inc.**, Boston, MA (US)

(**) Term: **14 Years**

(21) Appl. No.: **29/379,282**

(22) Filed: **Nov. 17, 2010**

(51) **LOC (9) Cl.** **02-02**

(52) **U.S. Cl.** **D2/719**

(58) **Field of Classification Search** D2/718,
D2/719, 823-825; 2/69.5, 70, 75, 83; D6/603,
D6/608; 5/413 R

See application file for complete search history.

(56) **References Cited**

U.S. PATENT DOCUMENTS

1,159,788	A	*	11/1915	Newbell	5/413 R
2,579,276	A	*	12/1951	Schworm, Jr.	2/69.5
D446,907	S	*	8/2001	Hall et al.	D2/719
D526,464	S	*	8/2006	Johnson et al.	D2/719
D557,880	S	*	12/2007	O'Connor-Cowley	D2/719
D561,428	S	*	2/2008	Nilsson	D2/719
D606,282	S	*	12/2009	Chen	D2/719
D633,278	S	*	3/2011	de Bourgknecht	D2/719
D638,204	S	*	5/2011	Nilsson et al.	D2/864

2005/0120459 A1* 6/2005 McConnell et al. 2/69.5
* cited by examiner

Primary Examiner — Stella Reid

Assistant Examiner — Rashida Johnson

(74) *Attorney, Agent, or Firm* — Wilmer Cutler Pickering
Hale and Dorr LLP

(57) **CLAIM**

The ornamental design for a wearable blanket for infants, as shown and described.

DESCRIPTION

FIG. 1 is a perspective view of the wearable blanket for infants;

FIG. 2 is a front view of the wearable blanket for infants, taken from the frame of reference of FIG. 1;

FIG. 3 is a rear view of the wearable blanket for infants, taken from the frame of reference of FIG. 1;

FIG. 4 is a left-side view of the wearable blanket for infants, taken from the frame of reference of FIG. 1;

FIG. 5 is a right-side view of the wearable blanket for infants, taken from the frame of reference of FIG. 1;

FIG. 6 is a top view of the wearable blanket for infants, taken from the frame of reference of FIG. 1; and,

FIG. 7 is a bottom view of the wearable blanket for infants, taken from the frame of reference of FIG. 1.

1 Claim, 5 Drawing Sheets

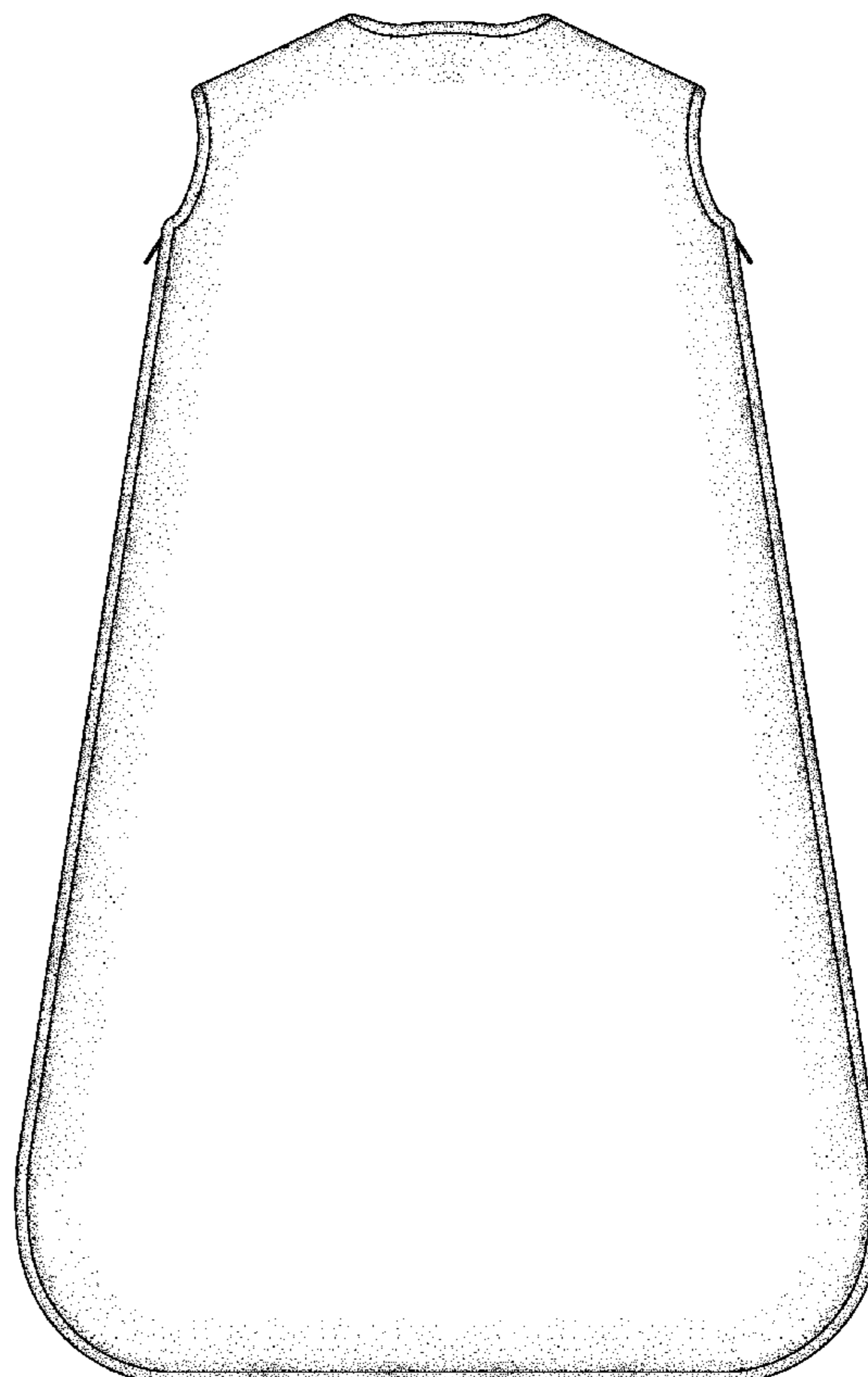
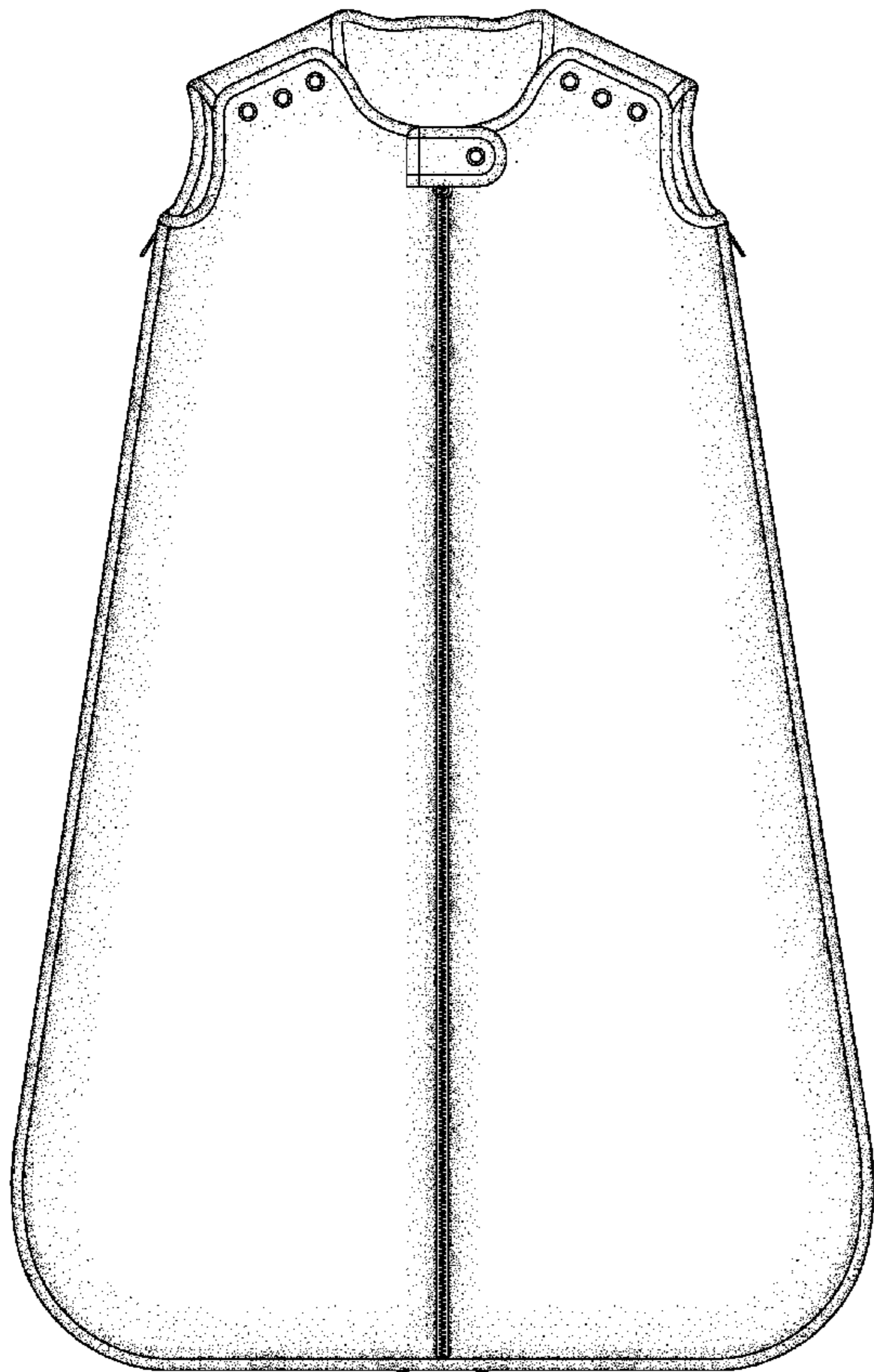

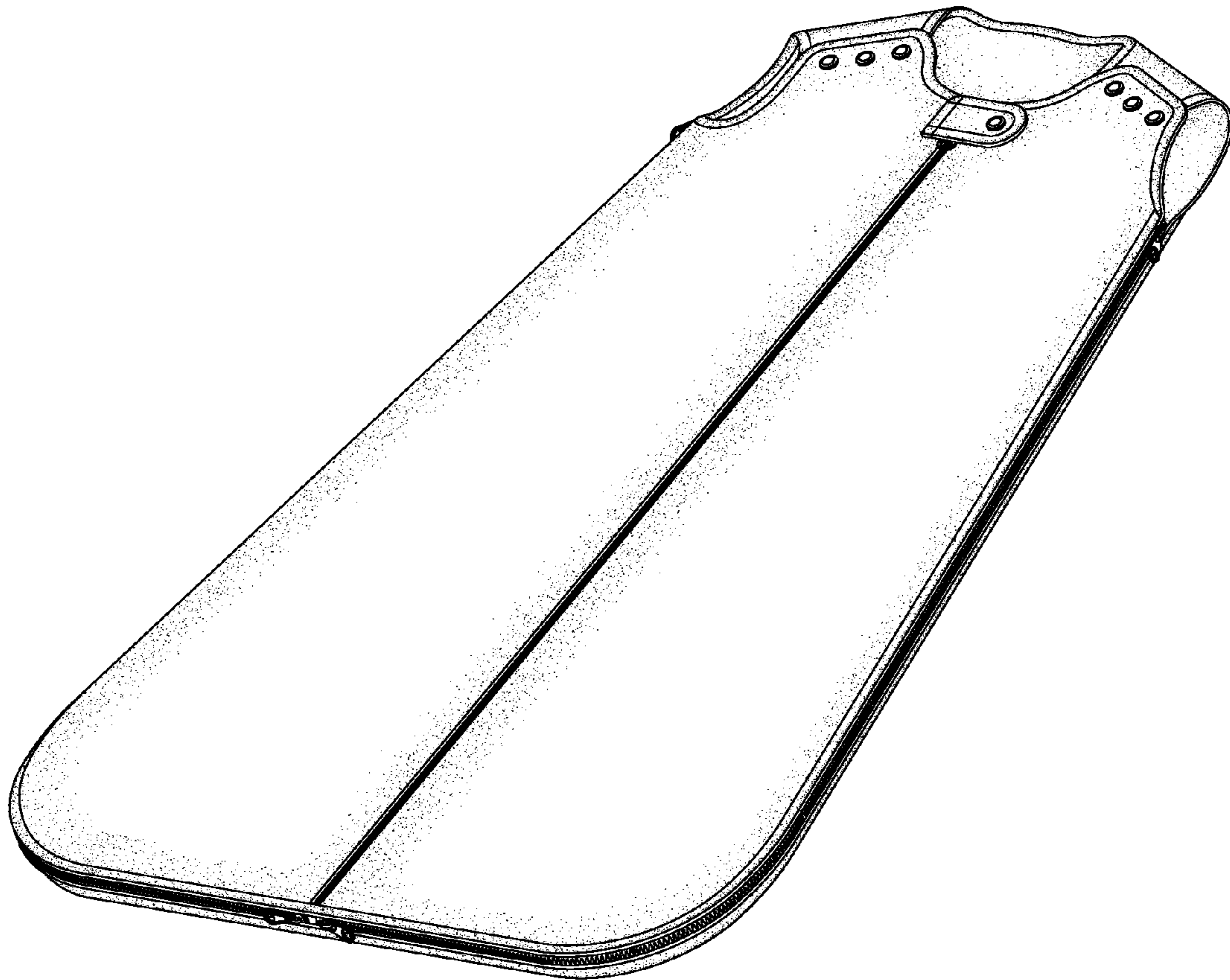

FIG. 1

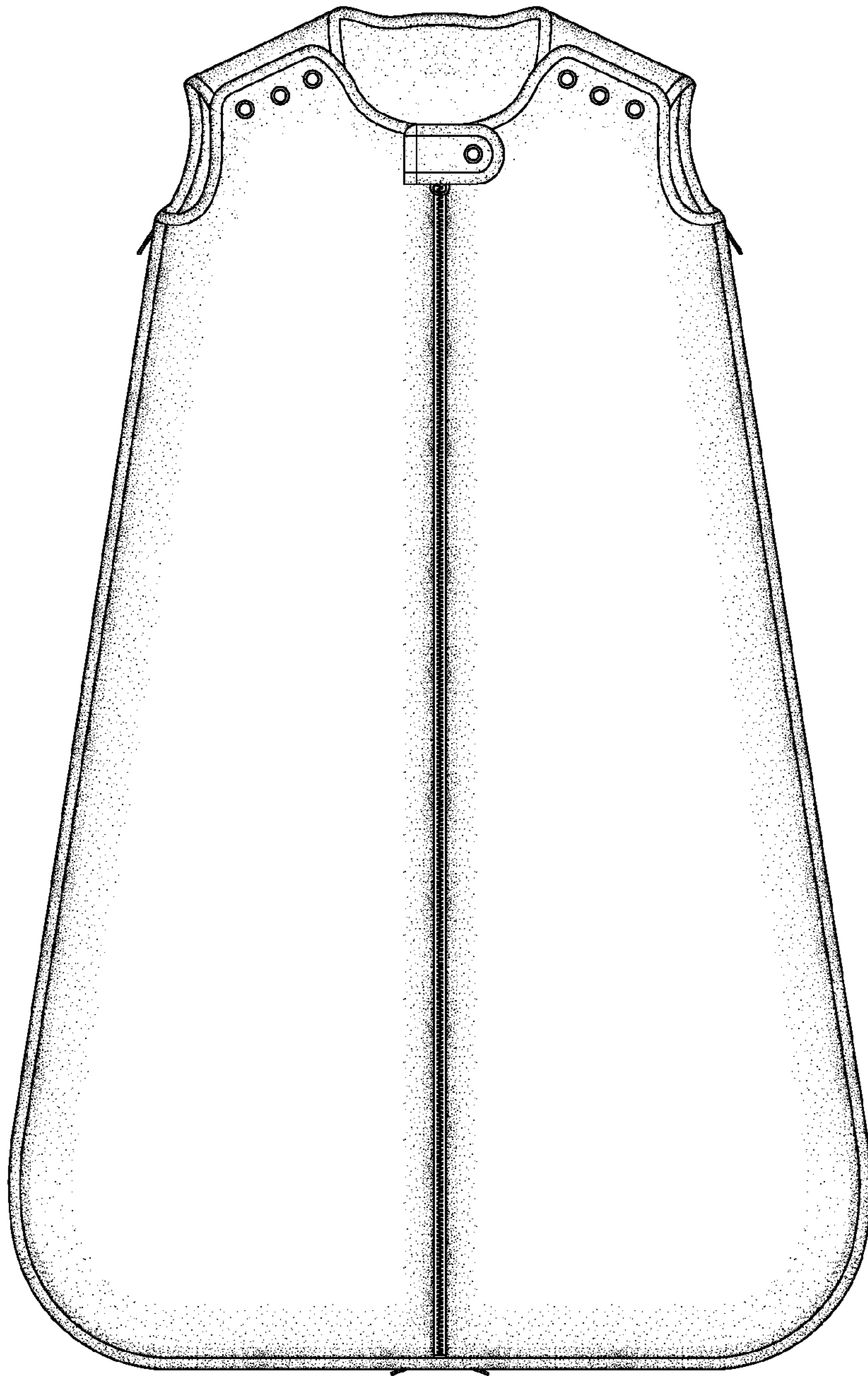

FIG. 2

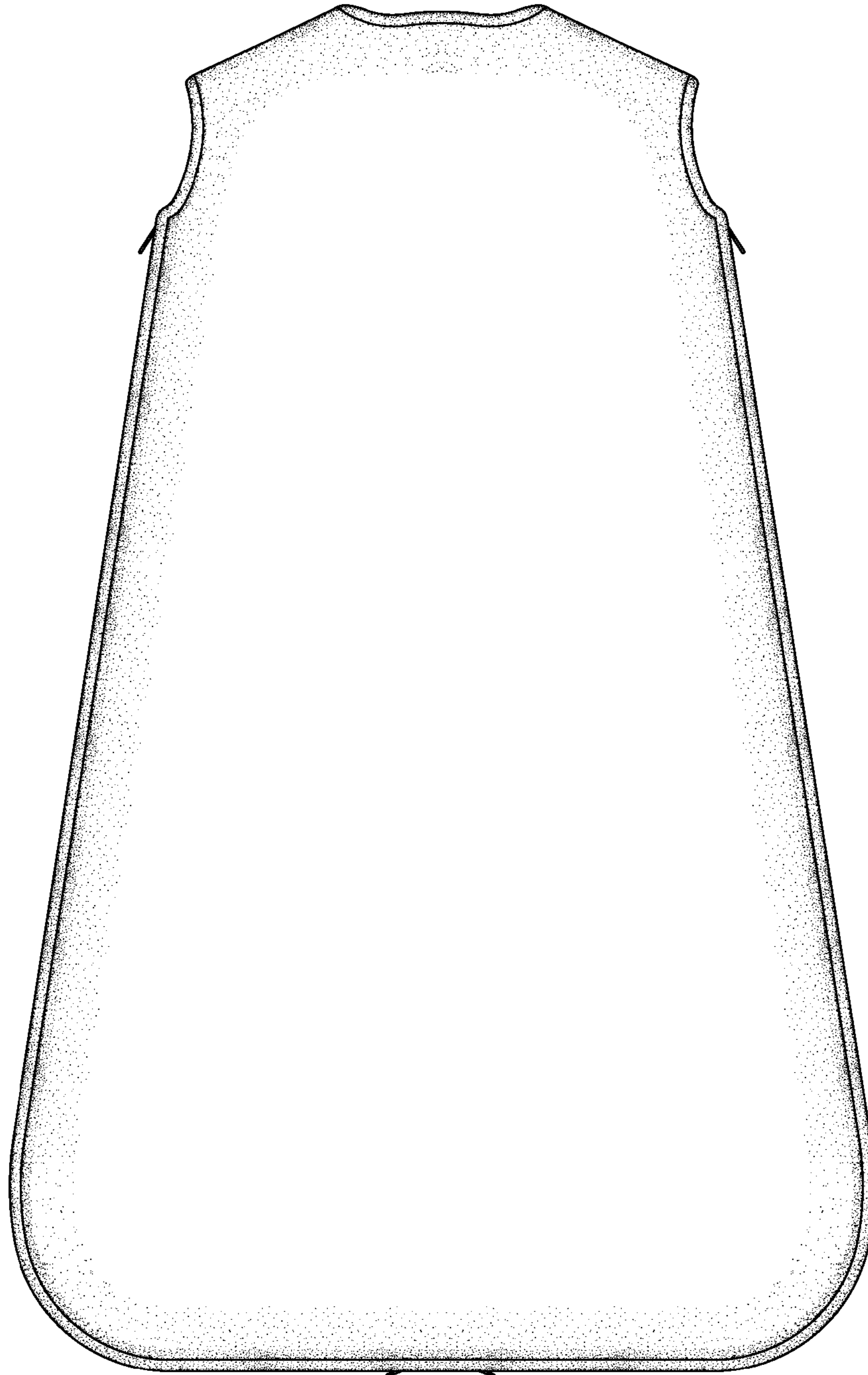

FIG. 3

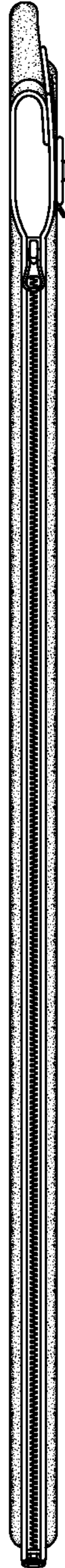

FIG. 4

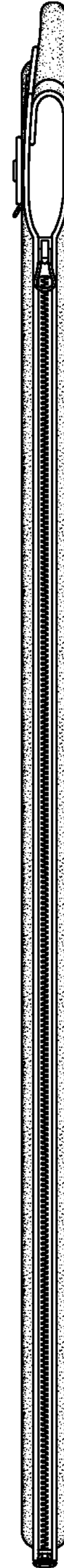

FIG. 5

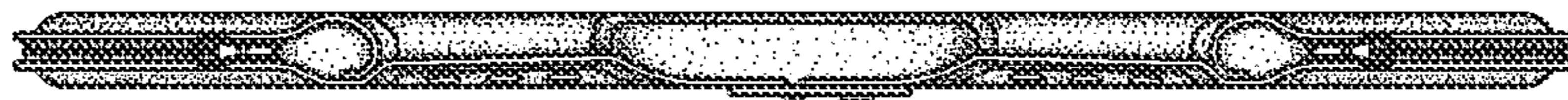

FIG. 6



FIG. 7