



US00D650094S

(12) **United States Design Patent**
Mugge et al.

(10) **Patent No.:** **US D650,094 S**

(45) **Date of Patent:** **** Dec. 6, 2011**

- (54) **SCULPTED CAP BLOCK**
- (75) Inventors: **Jimmie L. Mugge**, Inver Grove Heights, MN (US); **Jay J. Johnson**, Star Prairie, WI (US)
- (73) Assignee: **Anchor Wall Systems, Inc.**, Minnetonka, MN (US)
- (**) Term: **14 Years**
- (21) Appl. No.: **29/372,868**
- (22) Filed: **Jan. 26, 2011**

5,211,895 A *	5/1993	Jacklich, Sr.	404/42
D341,215 S	11/1993	Blomquist et al.	
D352,789 S	11/1994	Adam	
D429,004 S	8/2000	Strand et al.	
D436,186 S	1/2001	Boone	
D437,422 S	2/2001	Bolles et al.	
D466,229 S	11/2002	Risi et al.	
D468,449 S *	1/2003	Britton	D25/113
D481,767 S	11/2003	May et al.	
D482,133 S	11/2003	Scherer et al.	
D486,246 S	2/2004	Manthei	
D500,864 S *	1/2005	Klettenberg et al.	D25/113
D506,837 S *	6/2005	Scherer et al.	D25/113
6,921,231 B2	7/2005	Rainey et al.	
D513,805 S	1/2006	Scherer et al.	
D518,578 S	4/2006	Mugge et al.	

(Continued)

Related U.S. Application Data

- (62) Division of application No. 29/370,328, filed on Jun. 30, 2010, now Pat. No. Des. 634,028, which is a division of application No. 29/307,427, filed on Apr. 18, 2008, now Pat. No. Des. 621,069.
 - (51) **LOC (9) Cl.** **25-01**
 - (52) **U.S. Cl.** **D25/113**
 - (58) **Field of Classification Search** D25/102, D25/112-118, 136, 138, 151, 152, 162, 164; D21/484-491, 499-502; 405/16, 17, 33, 405/35, 286; 52/503-505, 574, 575, 596-612; 404/29-31, 34; 249/13, 16; 216/30; D15/135, D15/136
- See application file for complete search history.

References Cited

U.S. PATENT DOCUMENTS

1,751,272 A	3/1930	Forman
2,313,363 A	3/1943	Schmitt
2,819,495 A	1/1958	Krausz
5,017,049 A	5/1991	Sievert
D319,885 S	9/1991	Blomquist et al.
D321,060 S	10/1991	Blomquist et al.
5,183,616 A	2/1993	Hedrick

FOREIGN PATENT DOCUMENTS

WO WO 03/060251 A1 7/2003

Primary Examiner — Anhdao Doan

(74) *Attorney, Agent, or Firm* — Merchant & Gould P.C

(57) **CLAIM**

The ornamental design for a sculpted cap block, as shown and described.

DESCRIPTION

FIG. 1 is a front view of a sculpted cap block showing our new design;
 FIG. 2 is a rear view thereof;
 FIG. 3 is a right side view thereof;
 FIG. 4 is a left side view thereof;
 FIG. 5 is a top view thereof;
 FIG. 6 is a bottom view thereof; and,
 FIG. 7 is a front perspective view thereof.

The broken lines in the drawing views are included for the purpose of illustrating a portion of the sculpted cap block that forms no part of the claimed design

1 Claim, 7 Drawing Sheets

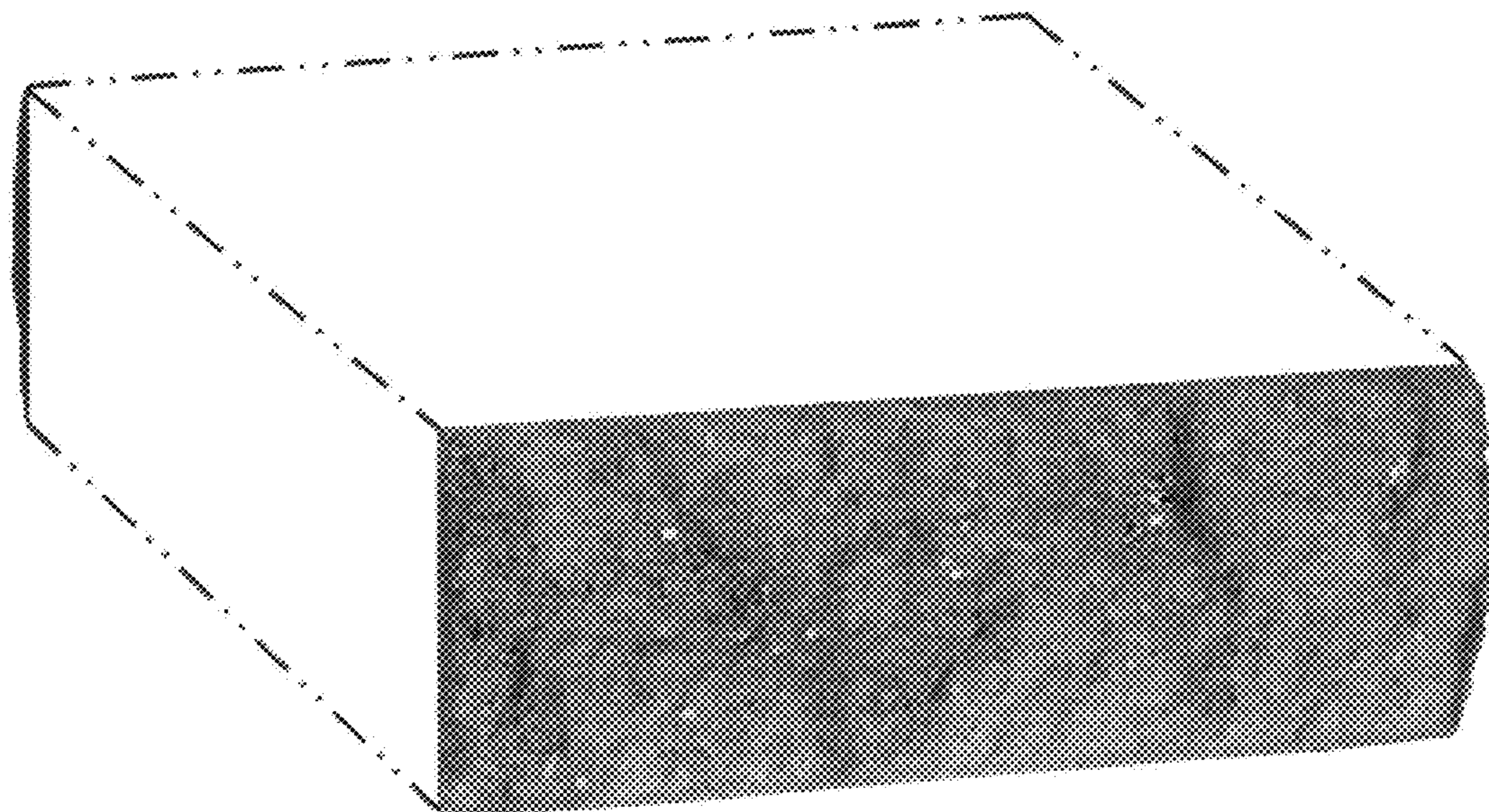

US D650,094 S

Page 2

U.S. PATENT DOCUMENTS

D529,195 S	9/2006	Mugge		2003/0126821 A1	7/2003	Scherer et al.
D532,910 S	* 11/2006	Mugge et al.	D25/113	2005/0120670 A1	6/2005	Ness et al.
D586,478 S	2/2009	Price et al.		2006/0110223 A1	5/2006	Dawson et al.
D621,069 S	8/2010	Mugge et al.				

* cited by examiner

FIG. 1

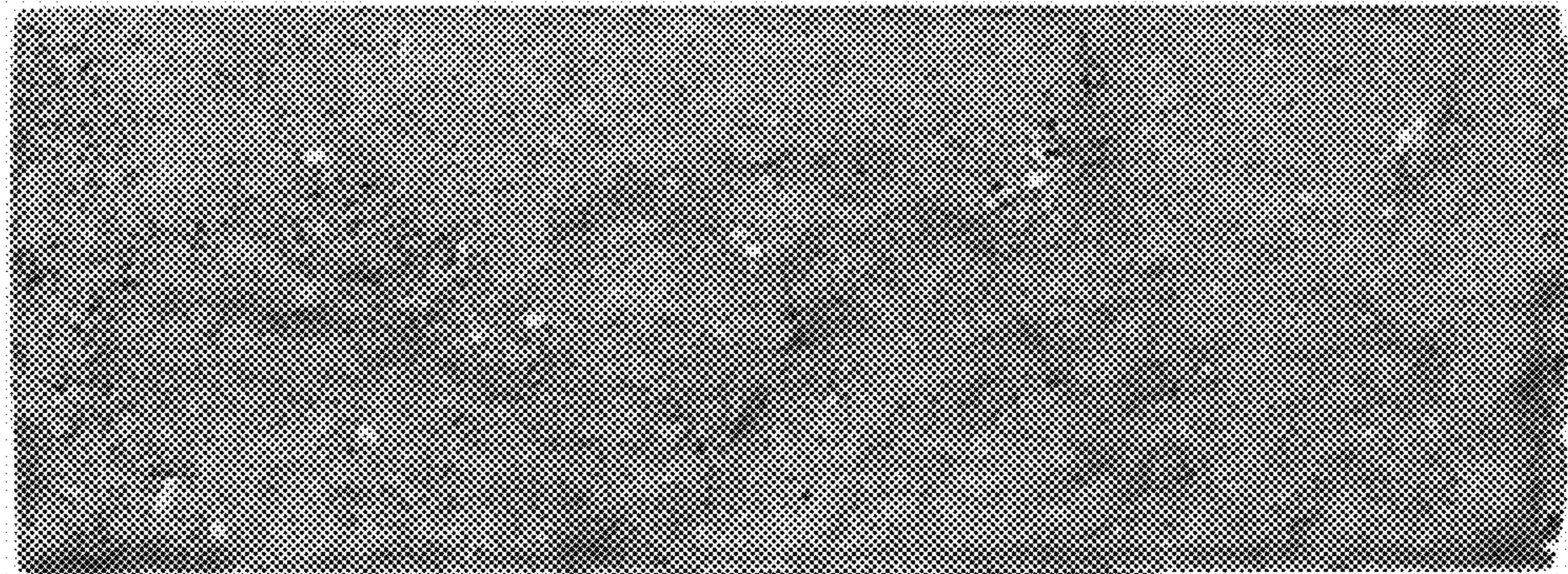

FIG. 2

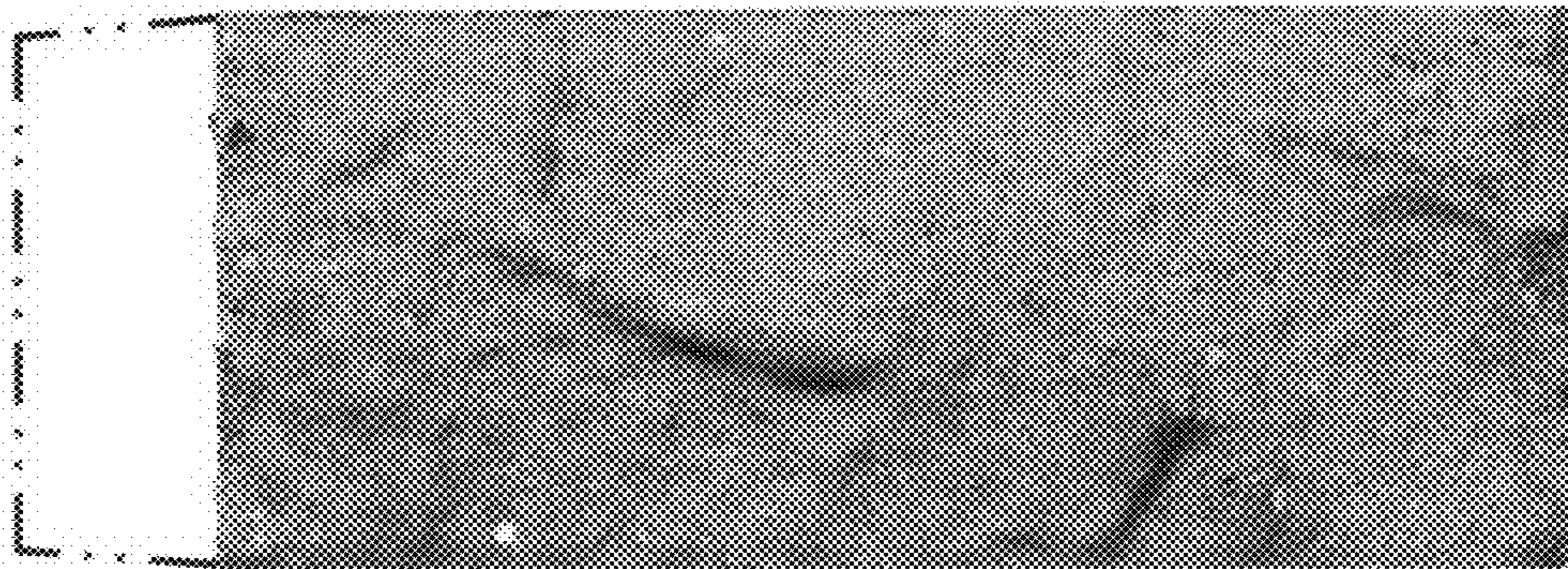

FIG. 3

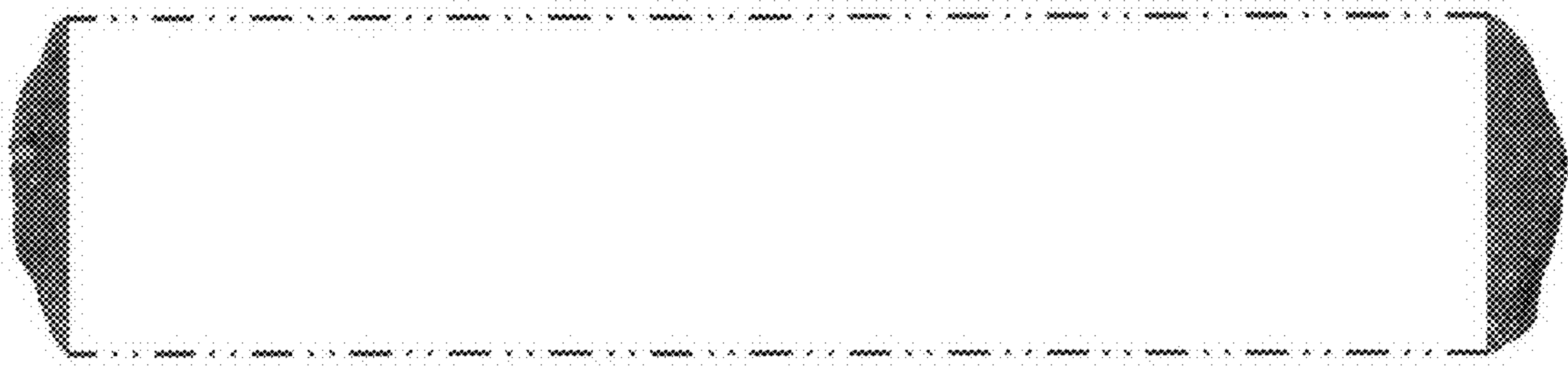

FIG. 4

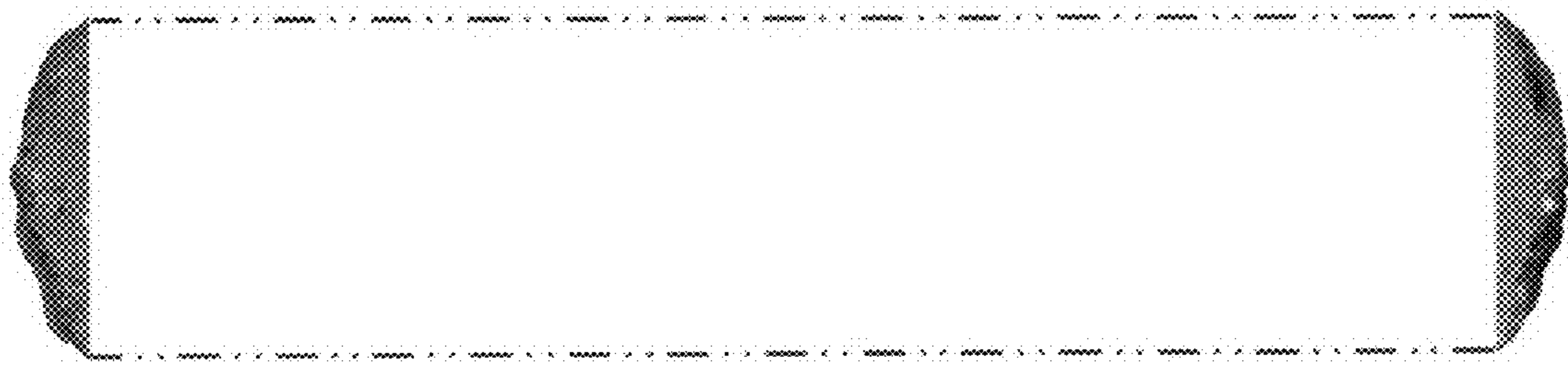

FIG. 5

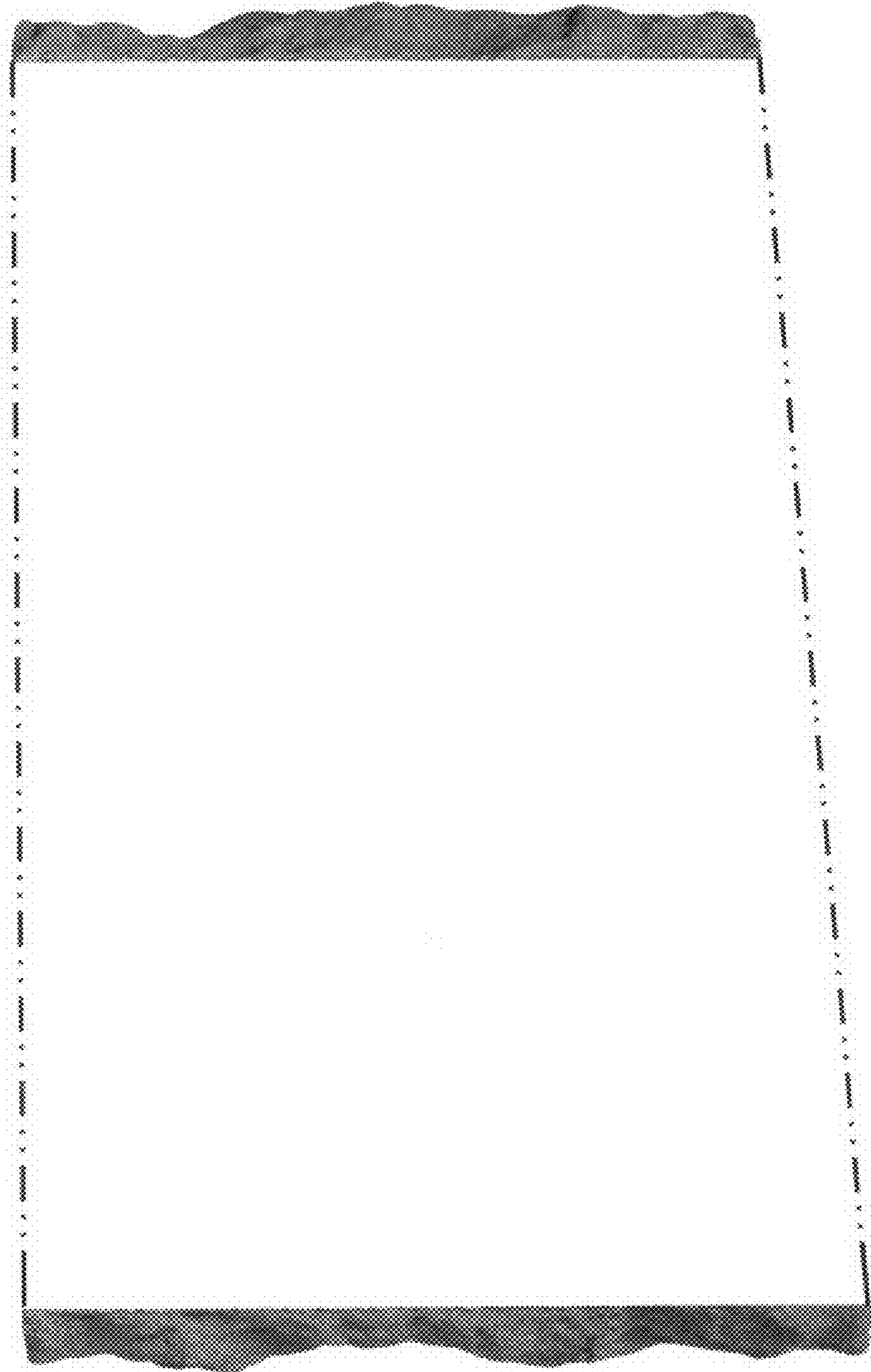

FIG. 6

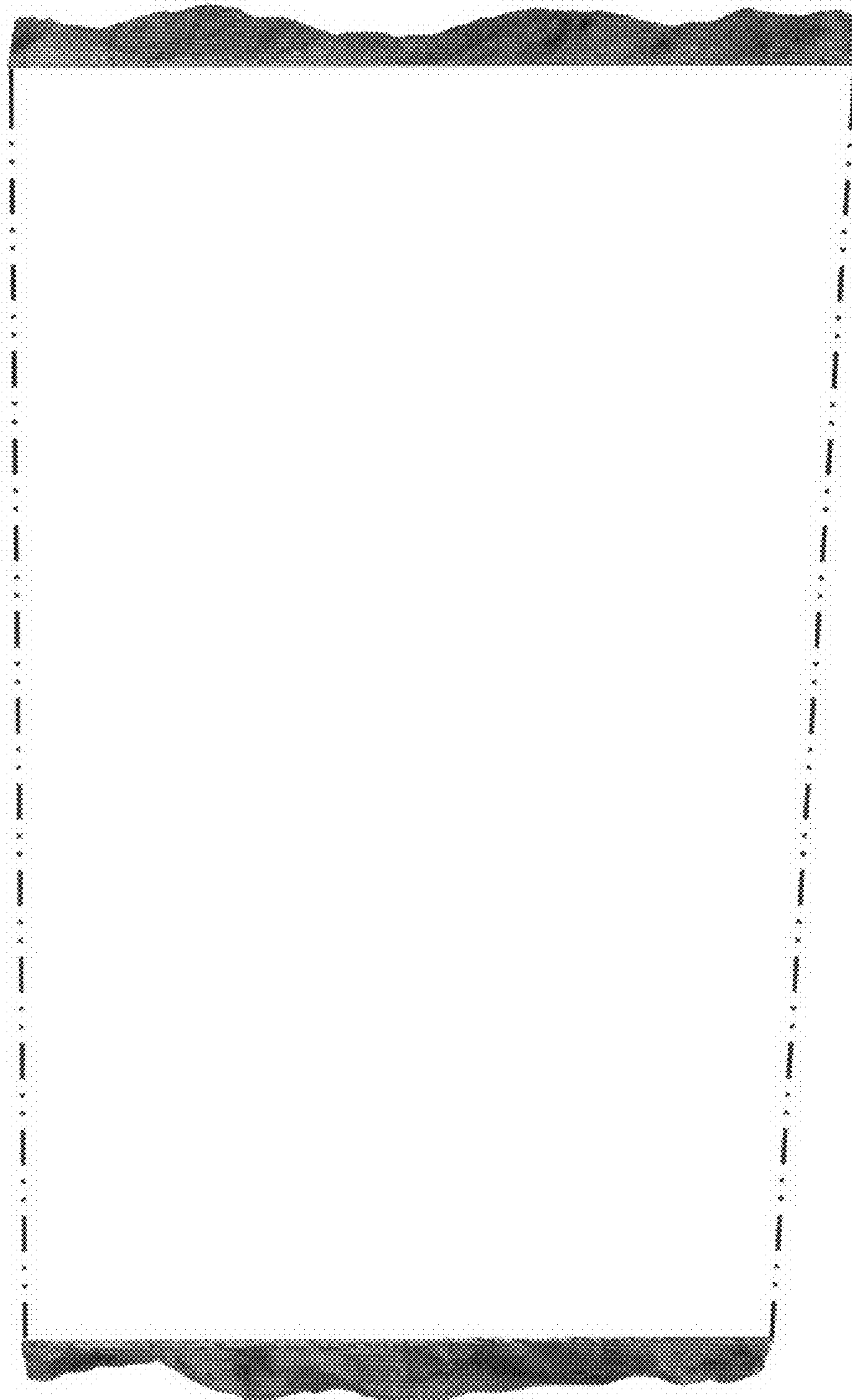

FIG. 7

