

US00D650088S

(12) **United States Design Patent**  
**Motadel**

(10) **Patent No.:** **US D650,088 S**

(45) **Date of Patent:** **\*\* Dec. 6, 2011**

(54) **FLUID HANDLING TUBE**

(75) **Inventor:** **Arta Motadel**, San Diego, CA (US)

(73) **Assignee:** **Biotix, Inc.**, San Diego, CA (US)

(\*\*) **Term:** **14 Years**

(21) **Appl. No.:** **29/354,402**

(22) **Filed:** **Jan. 22, 2010**

(51) **LOC (9) Cl.** ..... **24-01**

(52) **U.S. Cl.** ..... **D24/224**

(58) **Field of Classification Search** ..... D24/216,  
D24/222-226, 231, 232, 169; D10/81;  
D3/203.1-203.8; 422/99, 102; D9/503,  
D9/504, 505, 529, 530, 549; 435/288.1,  
435/288.3, 288.4, 304.1, 305.1, 305.3, 305.4  
See application file for complete search history.

(56) **References Cited**

**U.S. PATENT DOCUMENTS**

5,132,232	A *	7/1992	Parker	422/102
5,431,884	A *	7/1995	McDonough et al.	422/102
5,792,425	A *	8/1998	Clark et al.	422/102
5,900,291	A *	5/1999	Pebbles	422/102
D425,625	S *	5/2000	Niermann	D24/224
D436,183	S *	1/2001	Stevens et al.	D24/224
6,221,655	B1 *	4/2001	Fung et al.	435/288.1
2005/0229724	A1 *	10/2005	O'Brien et al.	435/304.1
2007/0009390	A1 *	1/2007	Giusti	422/99
2007/0098597	A1 *	5/2007	Brunner	422/99

2008/0003148 A1\* 1/2008 Dause ..... 422/102  
\* cited by examiner

*Primary Examiner* — Anhdao Doan

(74) *Attorney, Agent, or Firm* — Grant Anderson LLP

(57) **CLAIM**

The ornamental design for a fluid handling tube, as shown and described.

**DESCRIPTION**

FIG. 1 is a front perspective view of a fluid handling tube embodiment with attached cap;  
FIG. 2 is a back perspective view thereof;  
FIG. 3 is a front view thereof;  
FIG. 4 is a side view thereof;  
FIG. 5 is a side view thereof;  
FIG. 6 is a back view thereof;  
FIG. 7 is an enlarged top view thereof;  
FIG. 8 is an enlarged bottom view thereof;  
FIG. 9 is a front perspective view of a fluid handling tube embodiment;  
FIG. 10 is a back perspective view thereof;  
FIG. 11 is a front view thereof;  
FIG. 12 is a side view thereof;  
FIG. 13 is a side view thereof;  
FIG. 14 is a back view thereof;  
FIG. 15 is an enlarged top view thereof; and,  
FIG. 16 is an enlarged bottom view thereof.

**1 Claim, 14 Drawing Sheets**

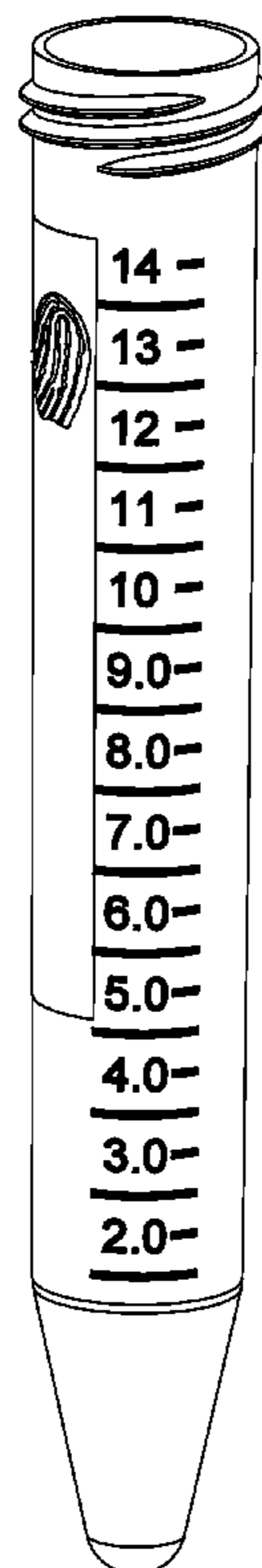
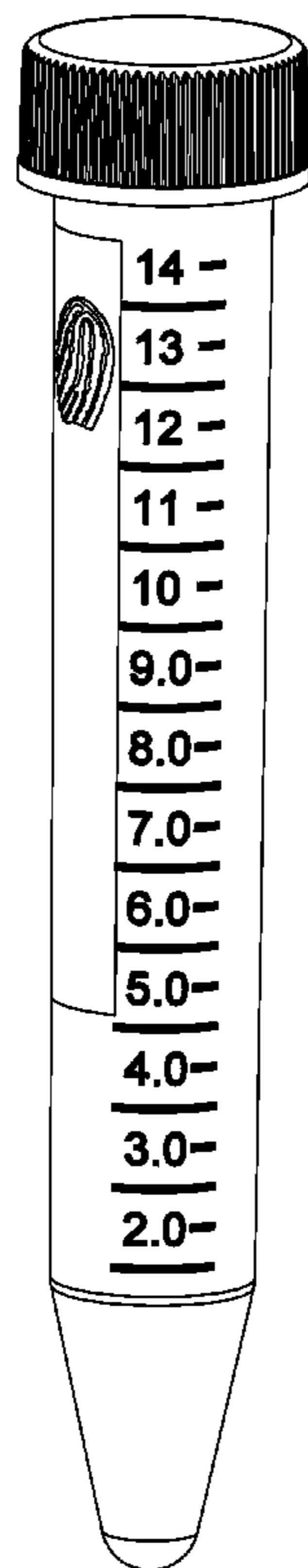

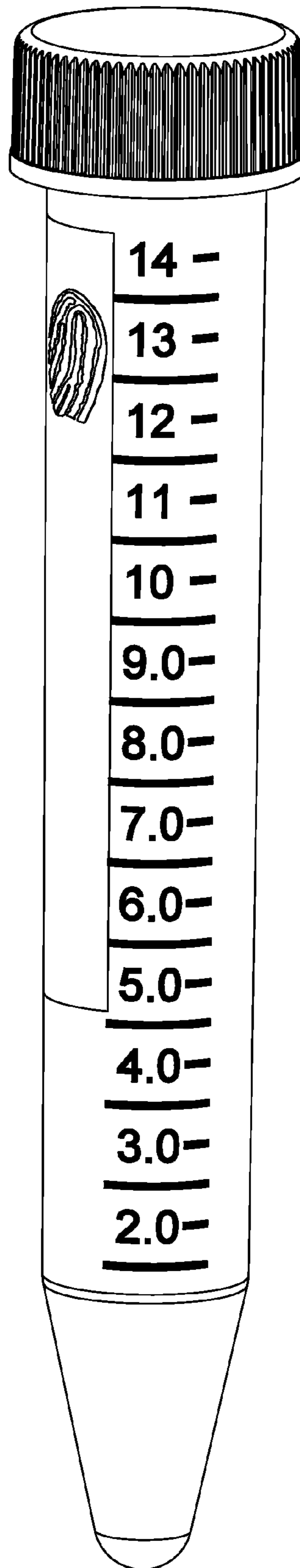

FIG. 1

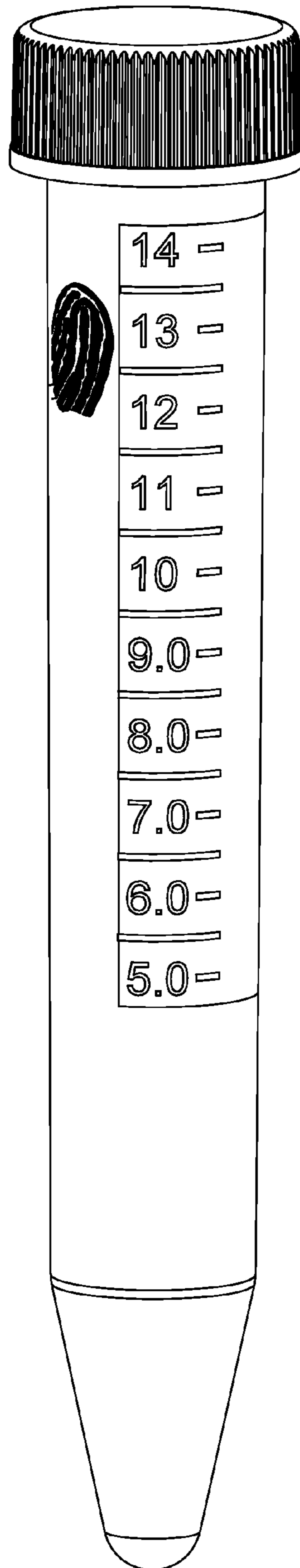

FIG. 2

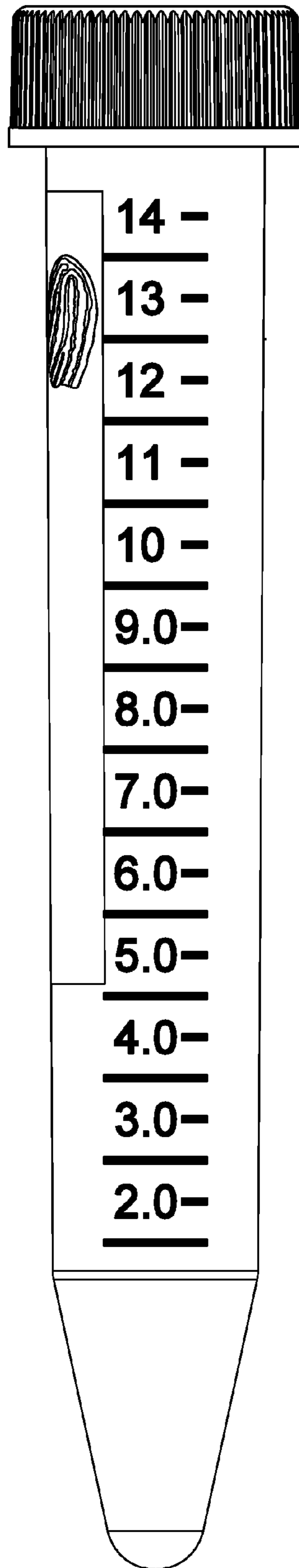

FIG. 3

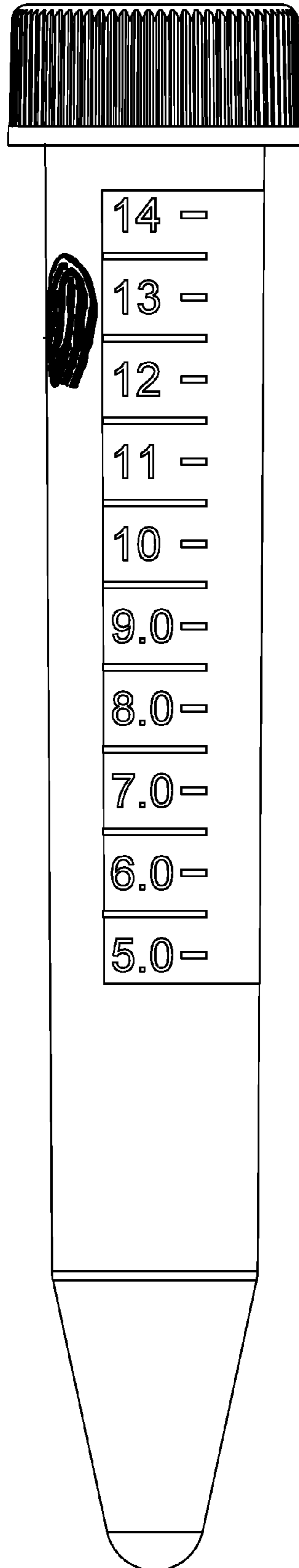

FIG. 4

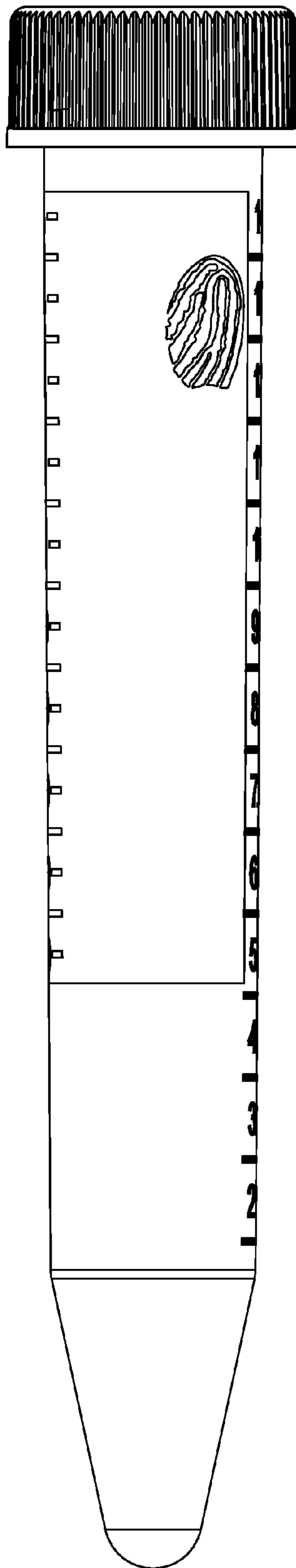

FIG. 5

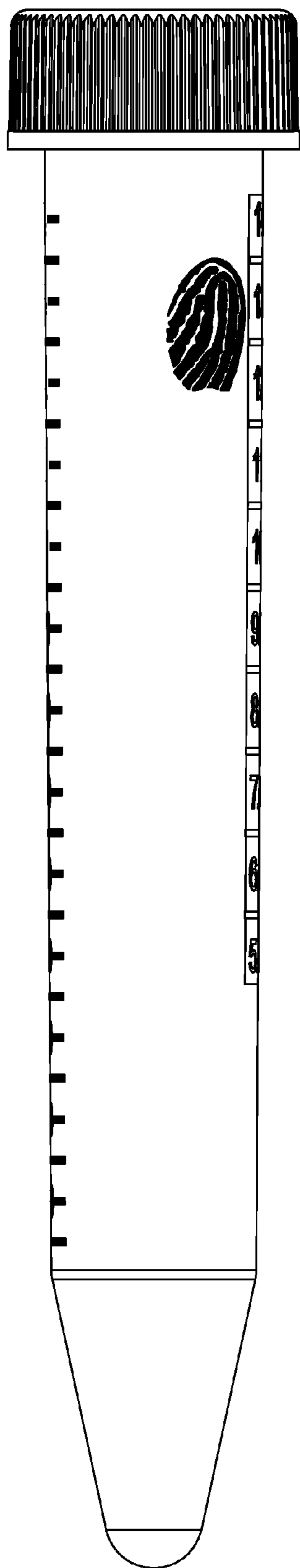

FIG. 6

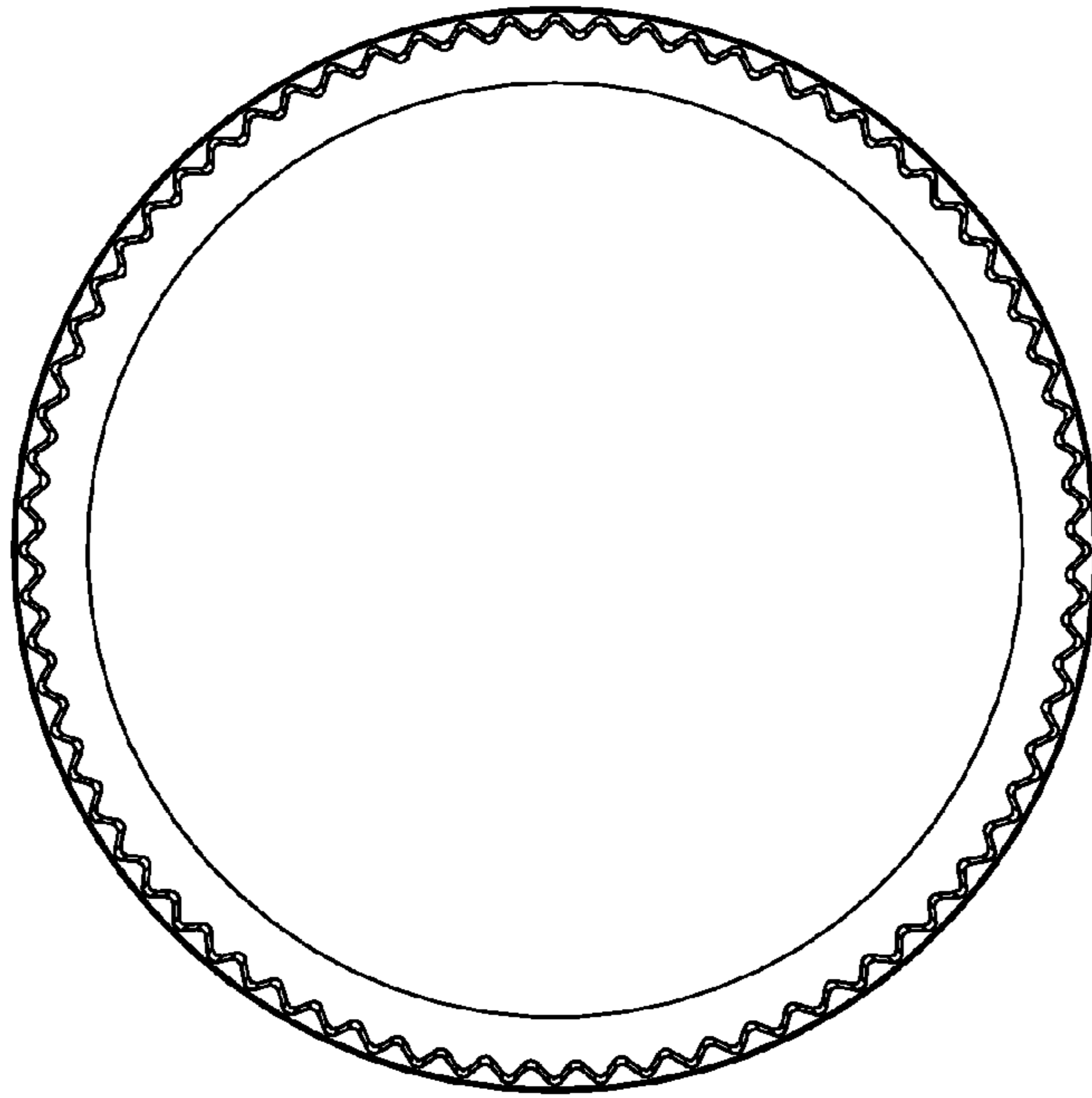

FIG. 7

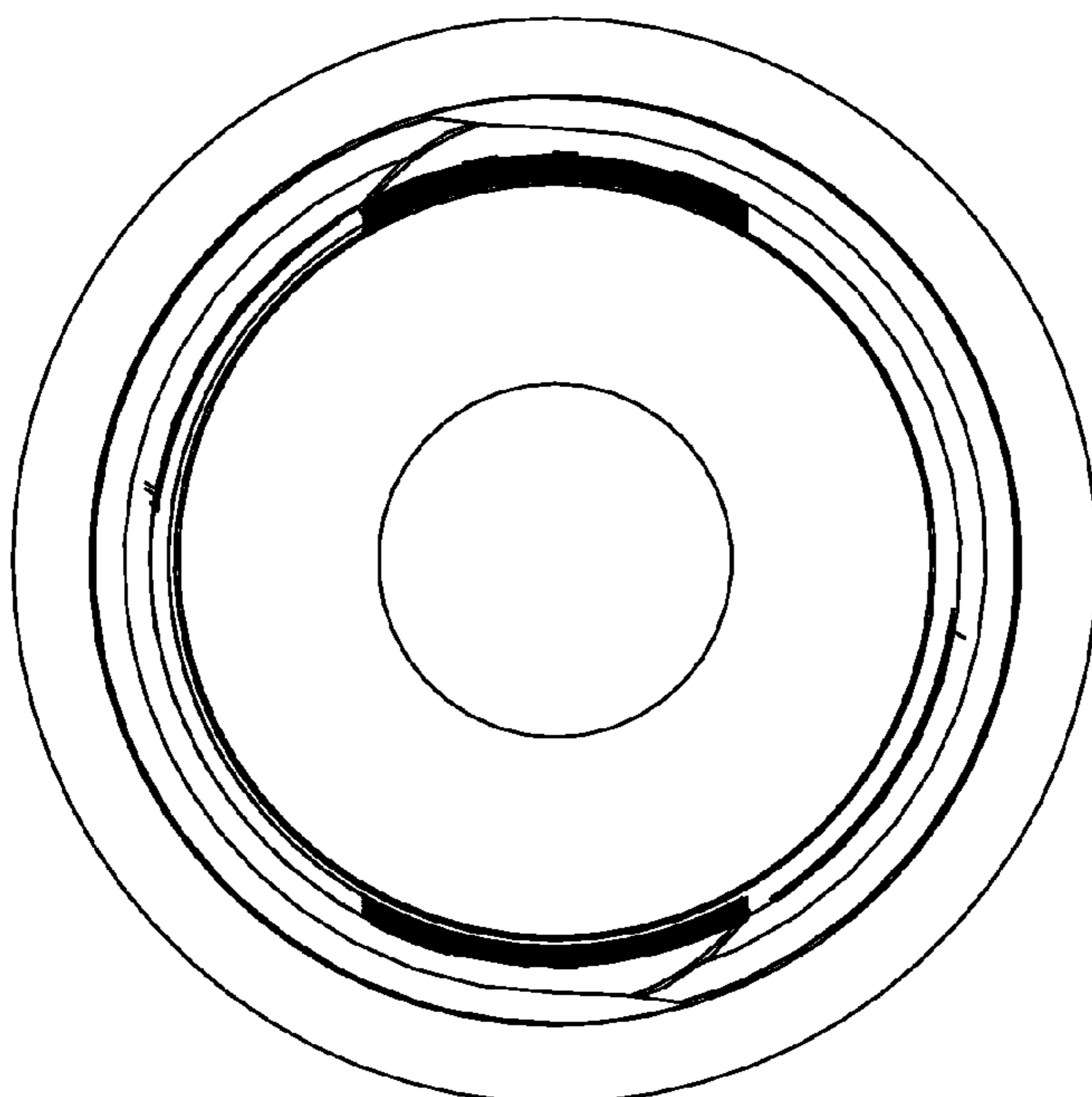

FIG. 8



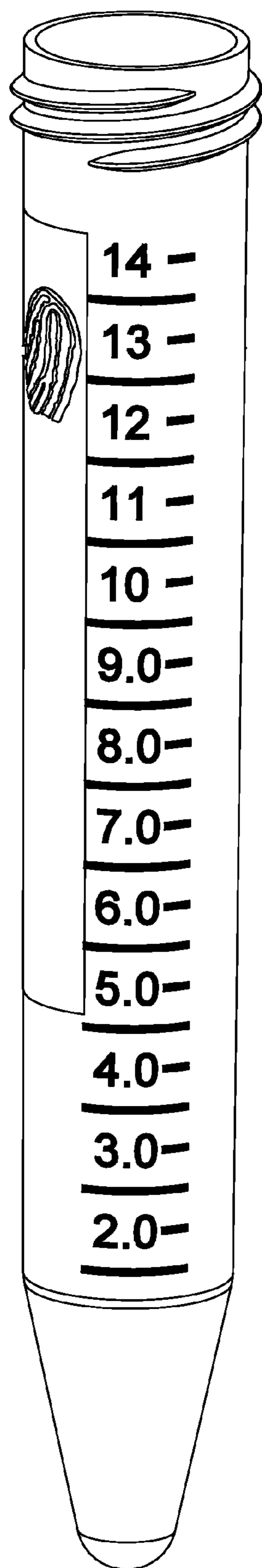

FIG. 9

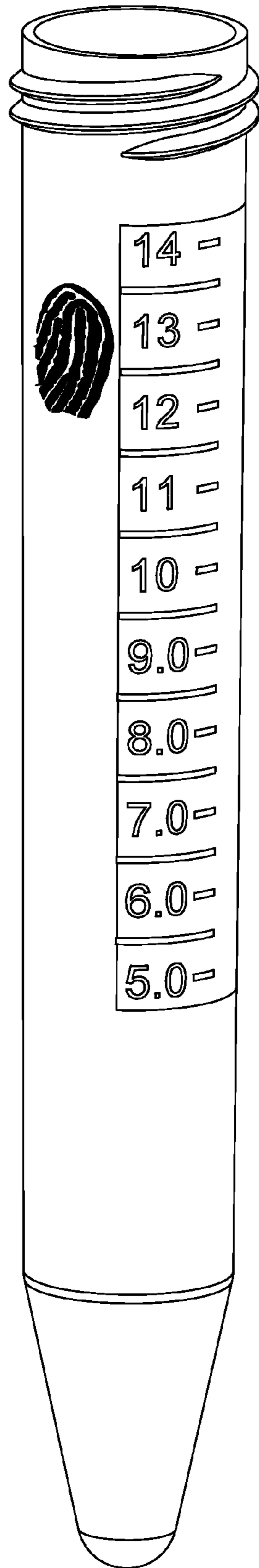

FIG. 10

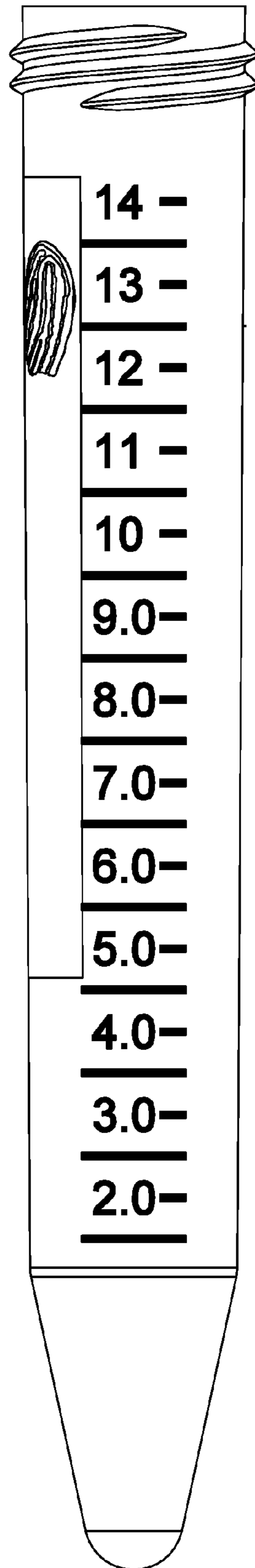

FIG. 11

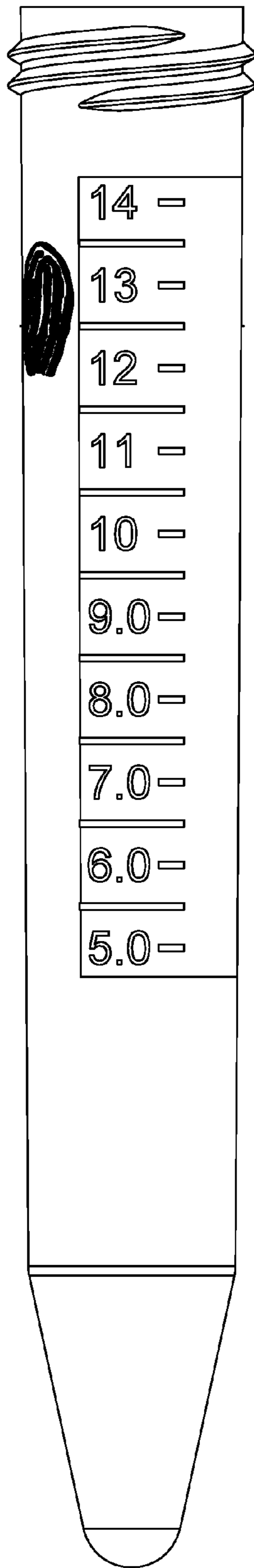

FIG. 12

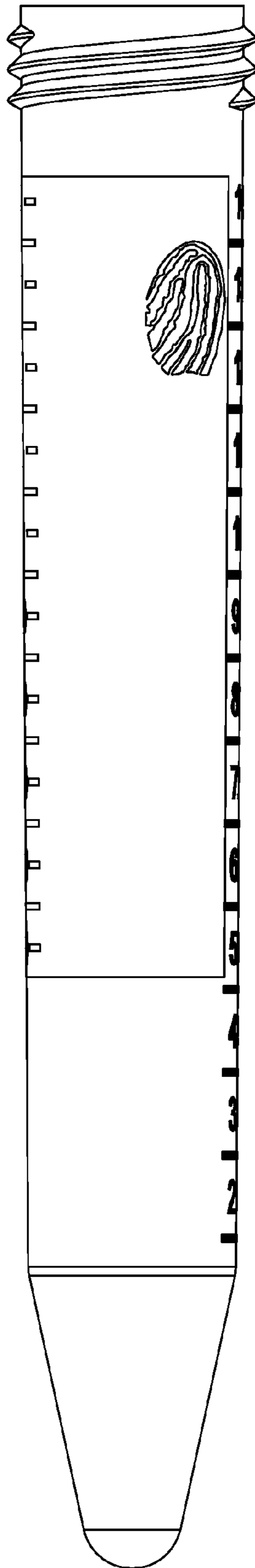

FIG. 13

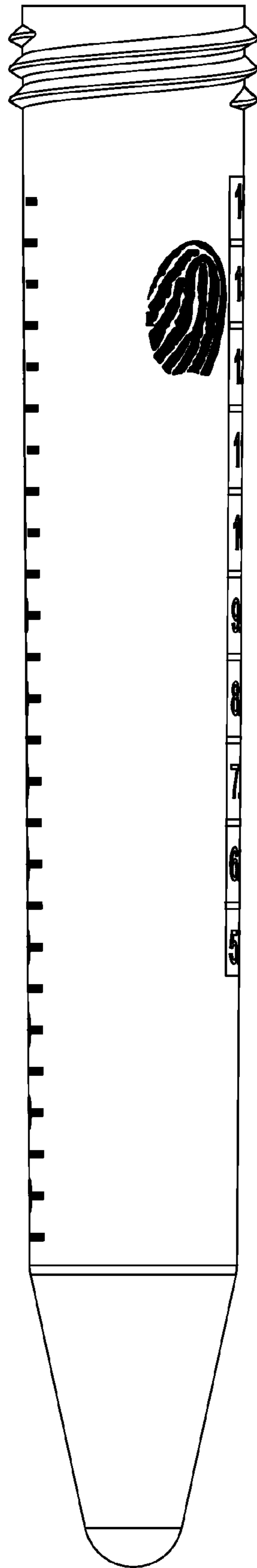

FIG. 14

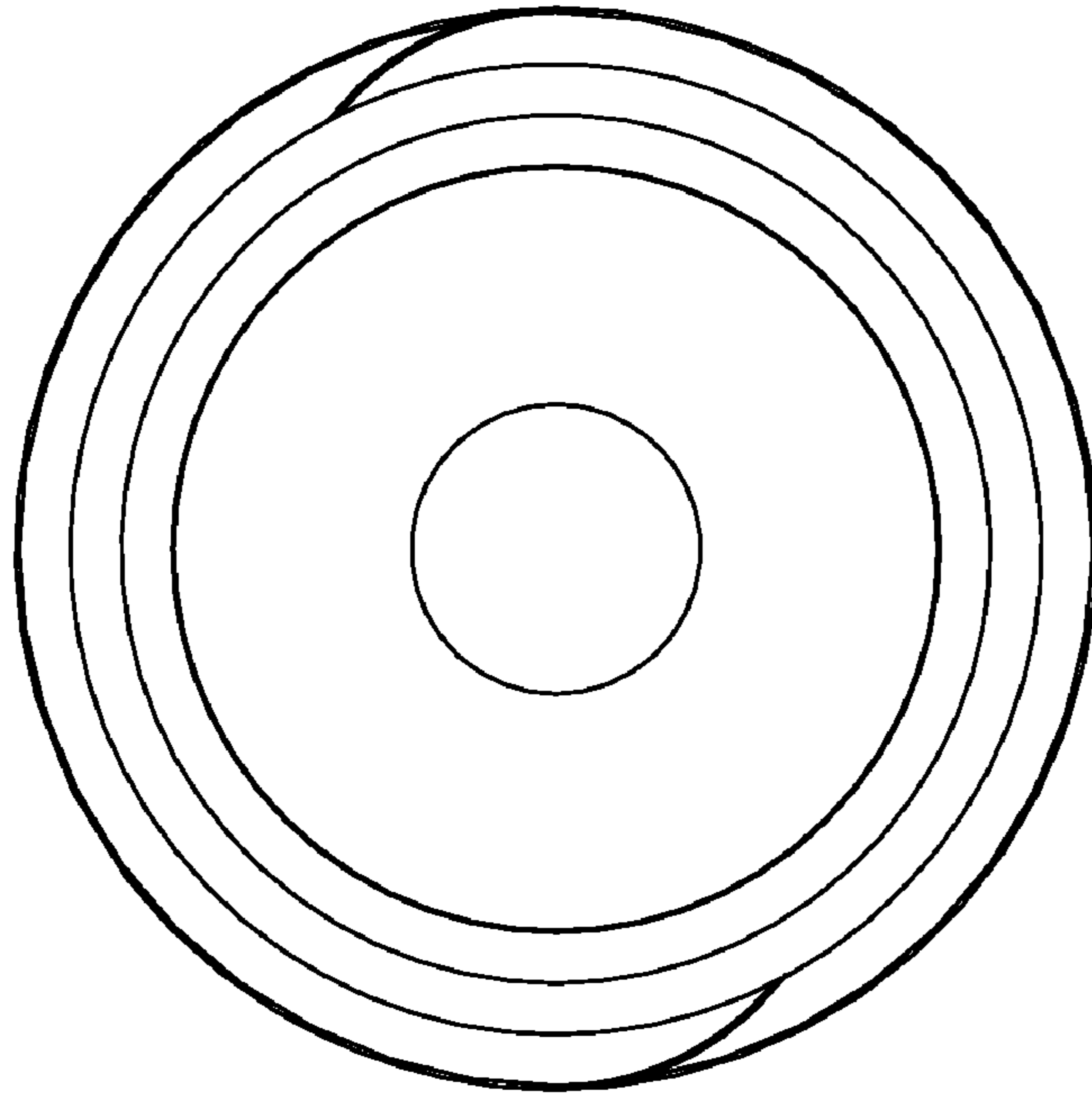

FIG. 15

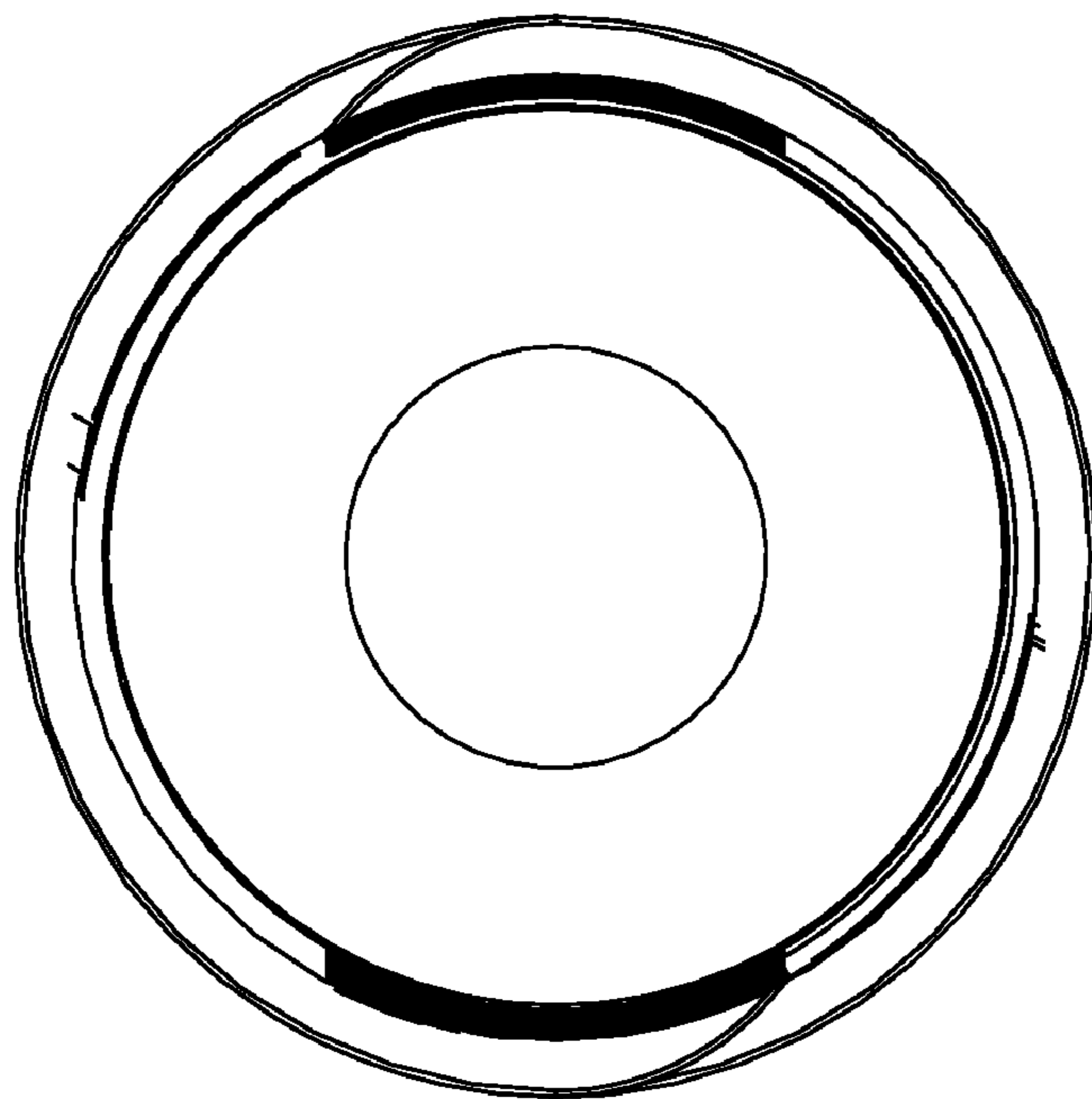

FIG. 16