



US00D650013S

(12) **United States Design Patent**
Yi et al.

(10) **Patent No.:** **US D650,013 S**

(45) **Date of Patent:** **** *Dec. 6, 2011**

(54) **LITERATURE HOLDER**

(75) Inventors: **Jean Yi**, Foshan (CN); **Johnson Liu**,
Foshan (CN); **Danielle Rodgers**,
Indianapolis, IN (US)

(73) Assignee: **Deflecto, LLC**, Indianapolis, IN (US)

(*) Notice: This patent is subject to a terminal dis-
claimer.

(**) Term: **14 Years**

(21) Appl. No.: **29/384,008**

(22) Filed: **Jan. 25, 2011**

(51) **LOC (9) Cl.** **19-02**

(52) **U.S. Cl.** **D19/90**

(58) **Field of Classification Search** D3/314,
D3/315; D6/449, 475, 476, 477, 512, 553;
D19/65, 75, 77, 78, 86, 87, 90, 91; 206/215,
206/425, 449; 211/10, 11, 45, 50, 55, 113,
211/117, 118, 128.1; 248/441.1, 174

See application file for complete search history.

(56) **References Cited**

U.S. PATENT DOCUMENTS

1,746,778	A *	2/1930	Kilgore	211/52
D250,960	S *	1/1979	Bitner et al.	D19/90
4,163,497	A *	8/1979	McEwen	211/11
D276,777	S *	12/1984	Evenson	D6/473
4,832,208	A *	5/1989	Finnegan	211/73
5,009,335	A *	4/1991	Jonker	211/55
D339,153	S *	9/1993	Troy et al.	D18/44
D389,870	S *	1/1998	Hart et al.	D19/90
D390,271	S *	2/1998	Wolff	D19/90
5,758,781	A *	6/1998	Lord et al.	211/55
6,112,912	A *	9/2000	Lord et al.	211/55
D433,846	S *	11/2000	Chang	D6/474
D439,279	S *	3/2001	McColskey et al.	D19/90

D472,071	S *	3/2003	Peota	D6/475
D478,354	S *	8/2003	Chen	D19/90
D487,366	S *	3/2004	Peyker	D6/467
D496,692	S *	9/2004	Haruhiro	D19/92
D535,836	S *	1/2007	Peyker	D6/467
D614,421	S *	4/2010	Sexton	D6/479
D635,377	S *	4/2011	Rodgers et al.	
D636,197	S *	4/2011	Lee	D6/509

* cited by examiner

Primary Examiner — Elizabeth Albert

(74) *Attorney, Agent, or Firm* — SNR Denton US LLP;
Brian R. McGinley

(57) **CLAIM**

The ornamental design for a literature holder, as shown and described.

DESCRIPTION

FIG. 1 is a front elevational view of the literature holder showing the new design;

FIG. 2 is a right side elevational view of the literature holder shown in FIG. 1; the left side view is a mirror image of the right side view;

FIG. 3 is a rear elevational view of the literature holder shown in FIG. 1;

FIG. 4 is a top plan view of the literature holder shown in FIG. 1;

FIG. 5 is a bottom plan view of the literature holder shown in FIG. 1;

FIG. 6 is a front perspective view of the literature holder shown in FIG. 1; and,

FIG. 7 is a rear perspective view of the literature holder shown in FIG. 1.

The broken lines showing the bottom surface and features in FIG. 5 are included for the purpose of showing portions of the literature holder that form no part of the claimed design.

1 Claim, 5 Drawing Sheets

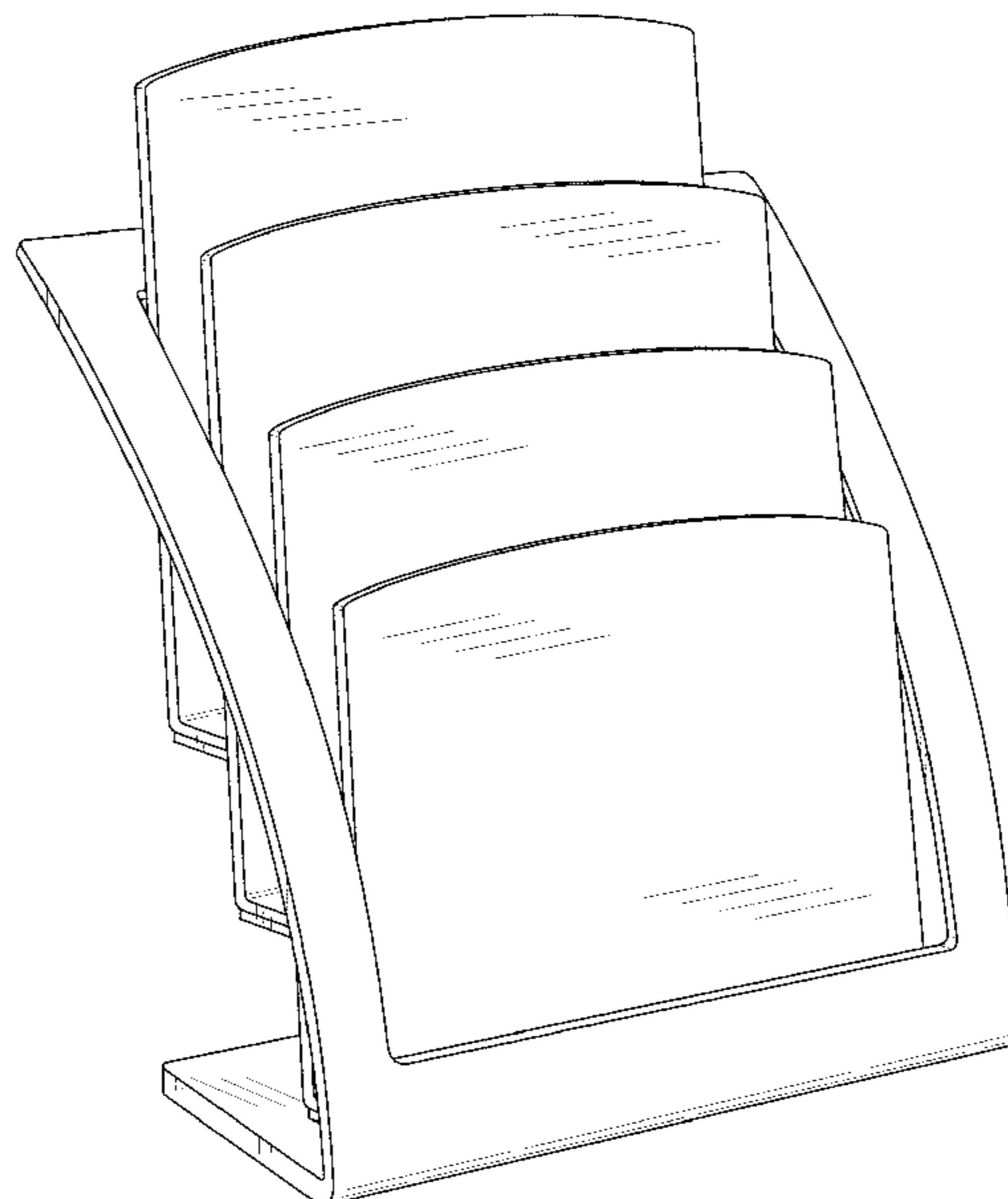

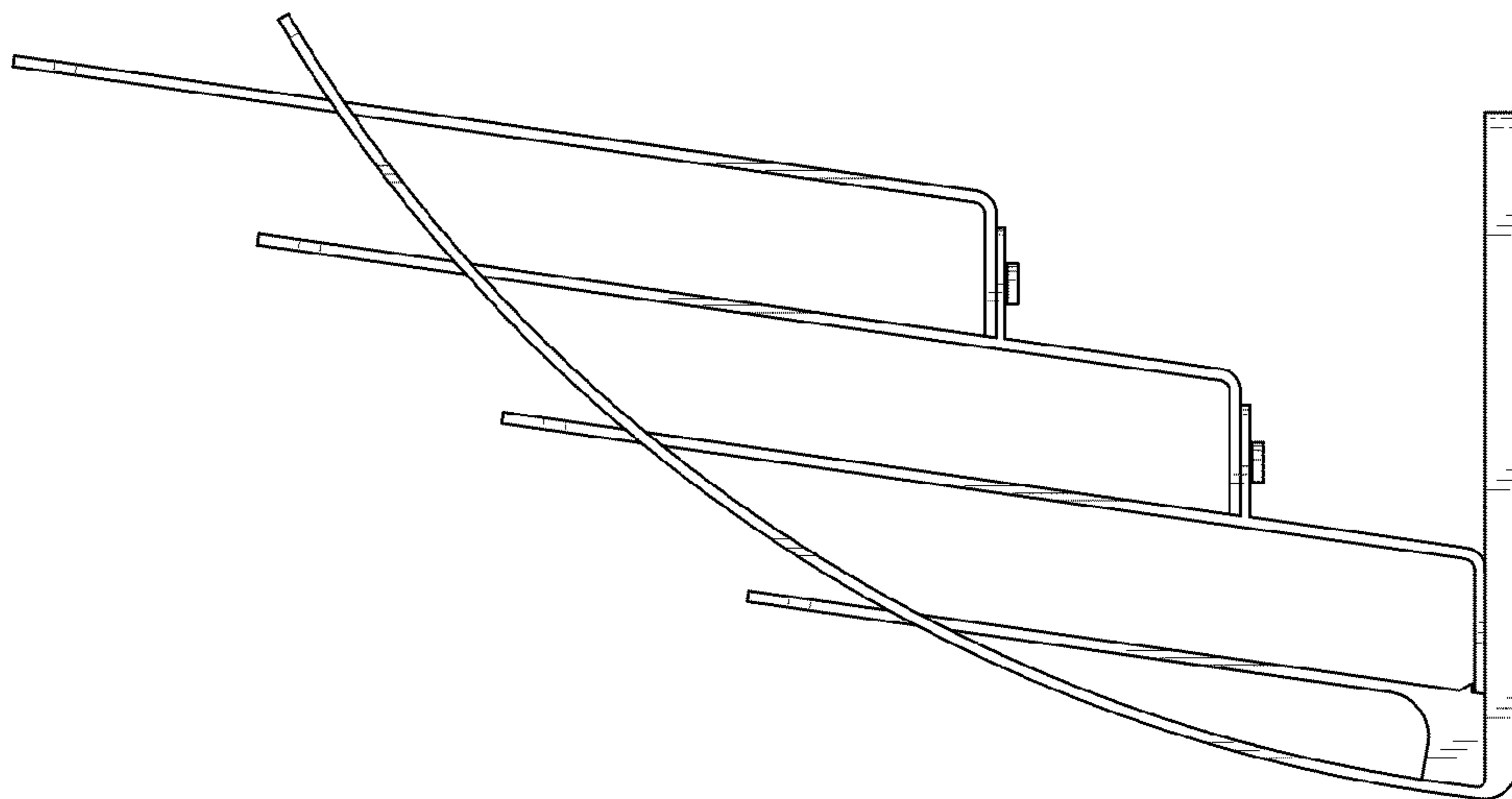

Fig. 2

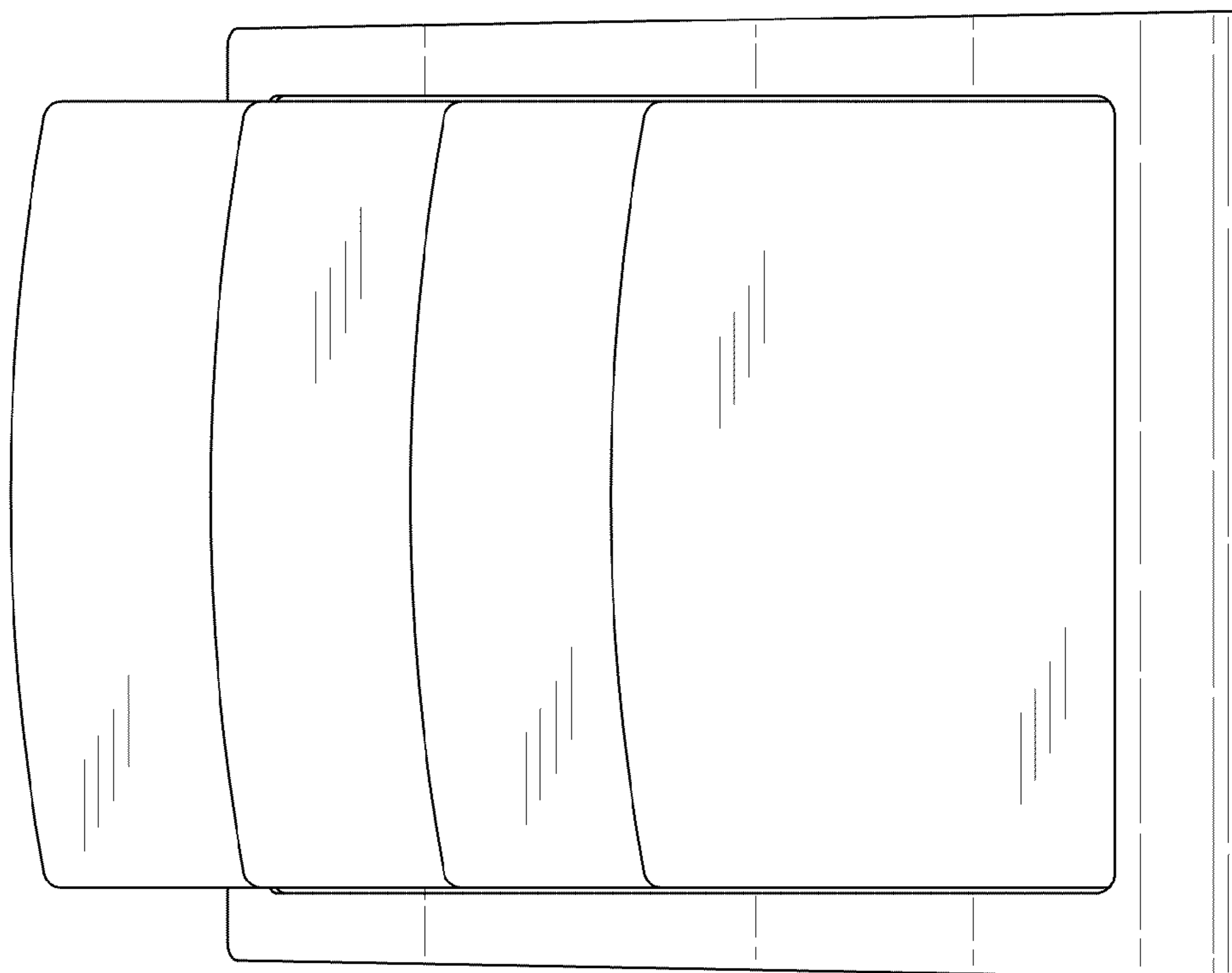

Fig. 1

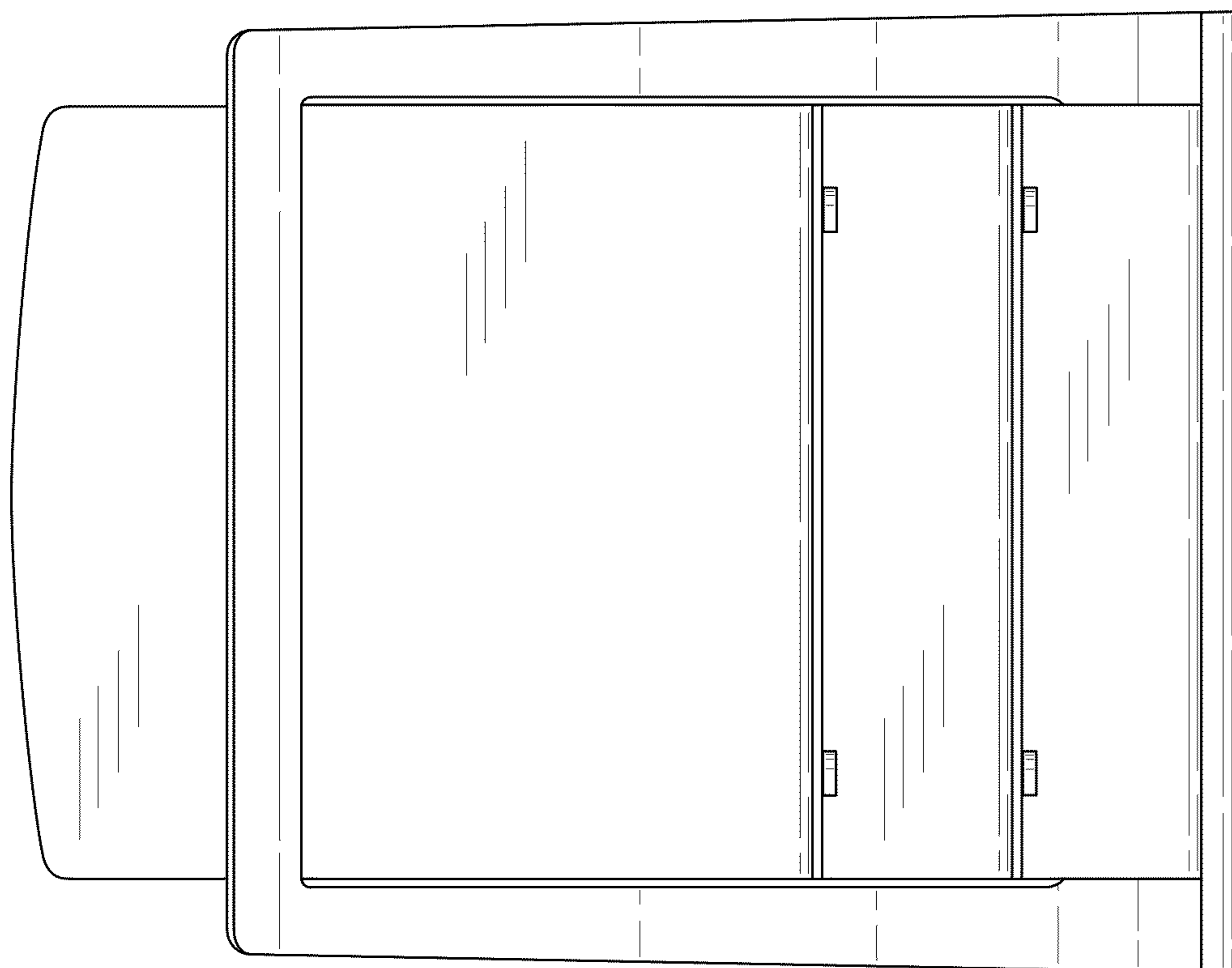

Fig. 3

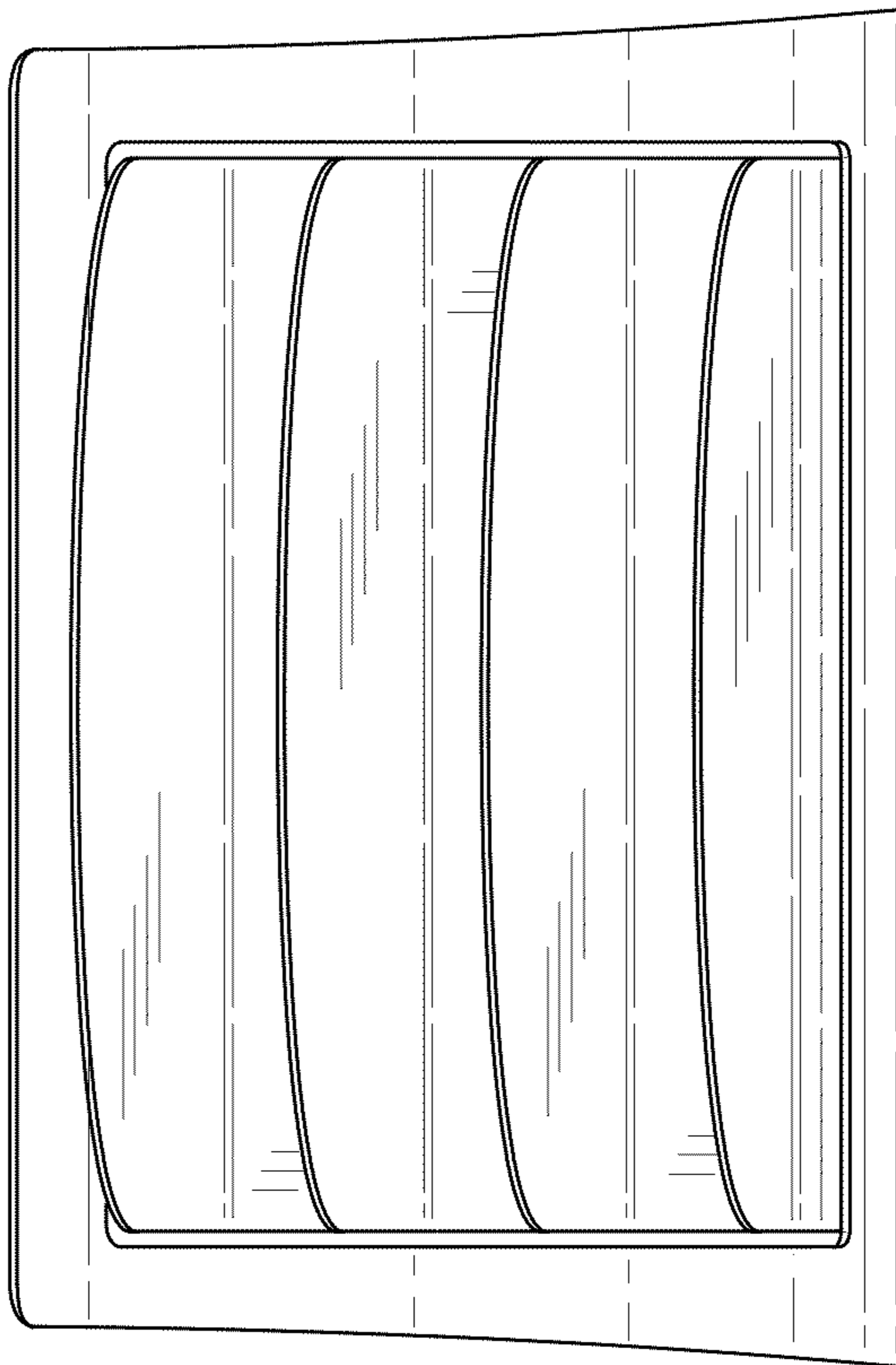

Fig. 4

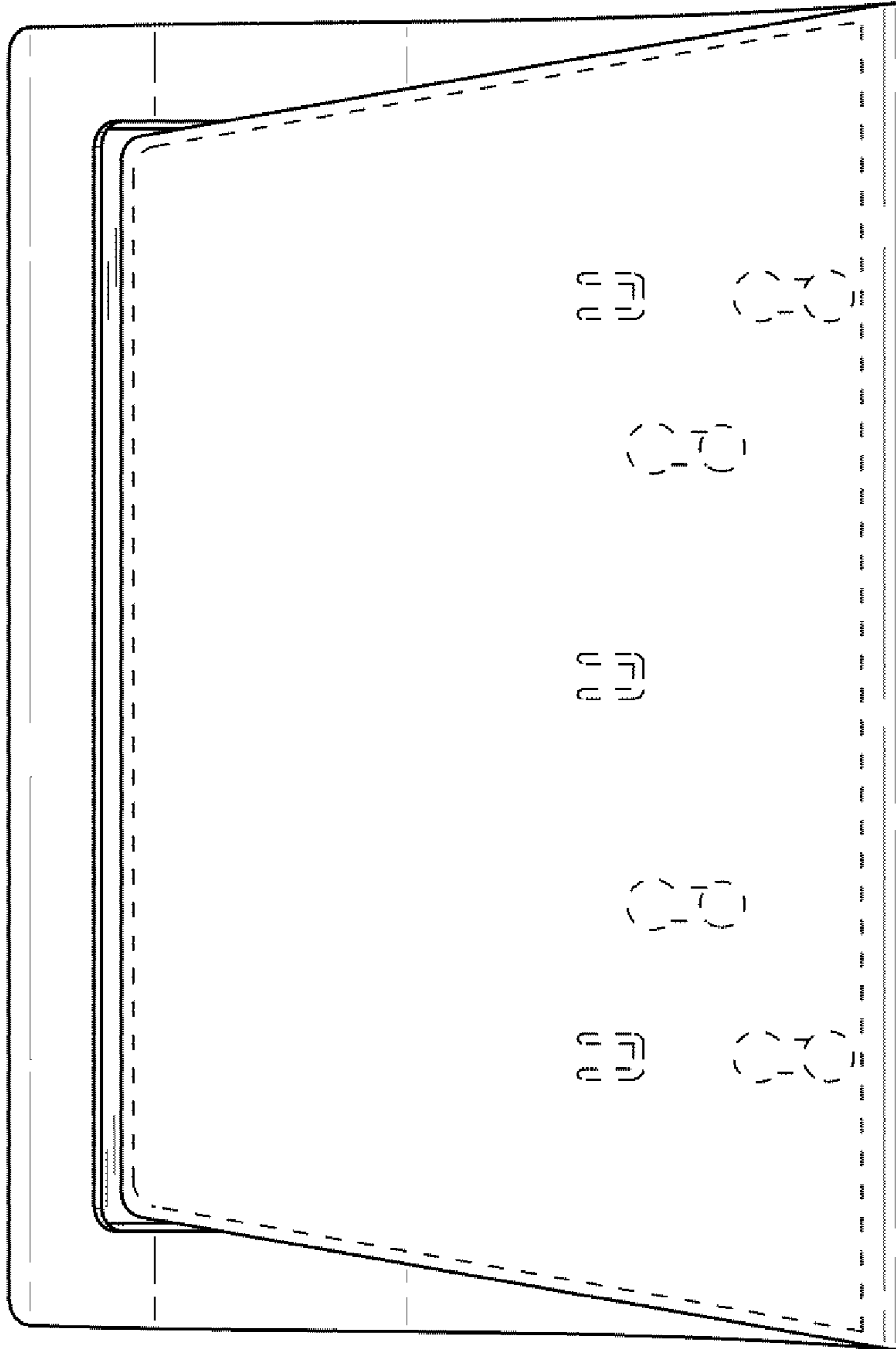

Fig. 5

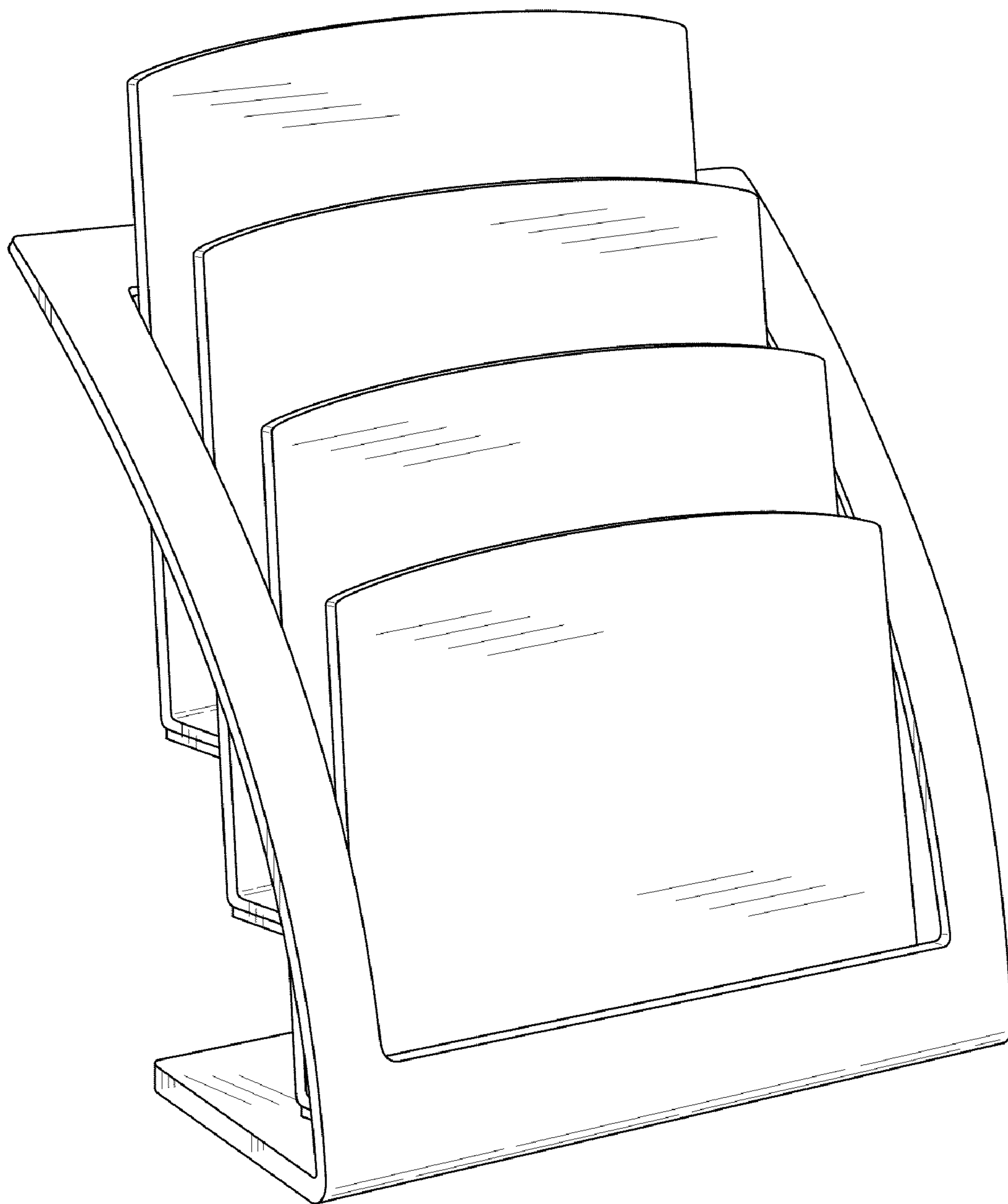

Fig. 6

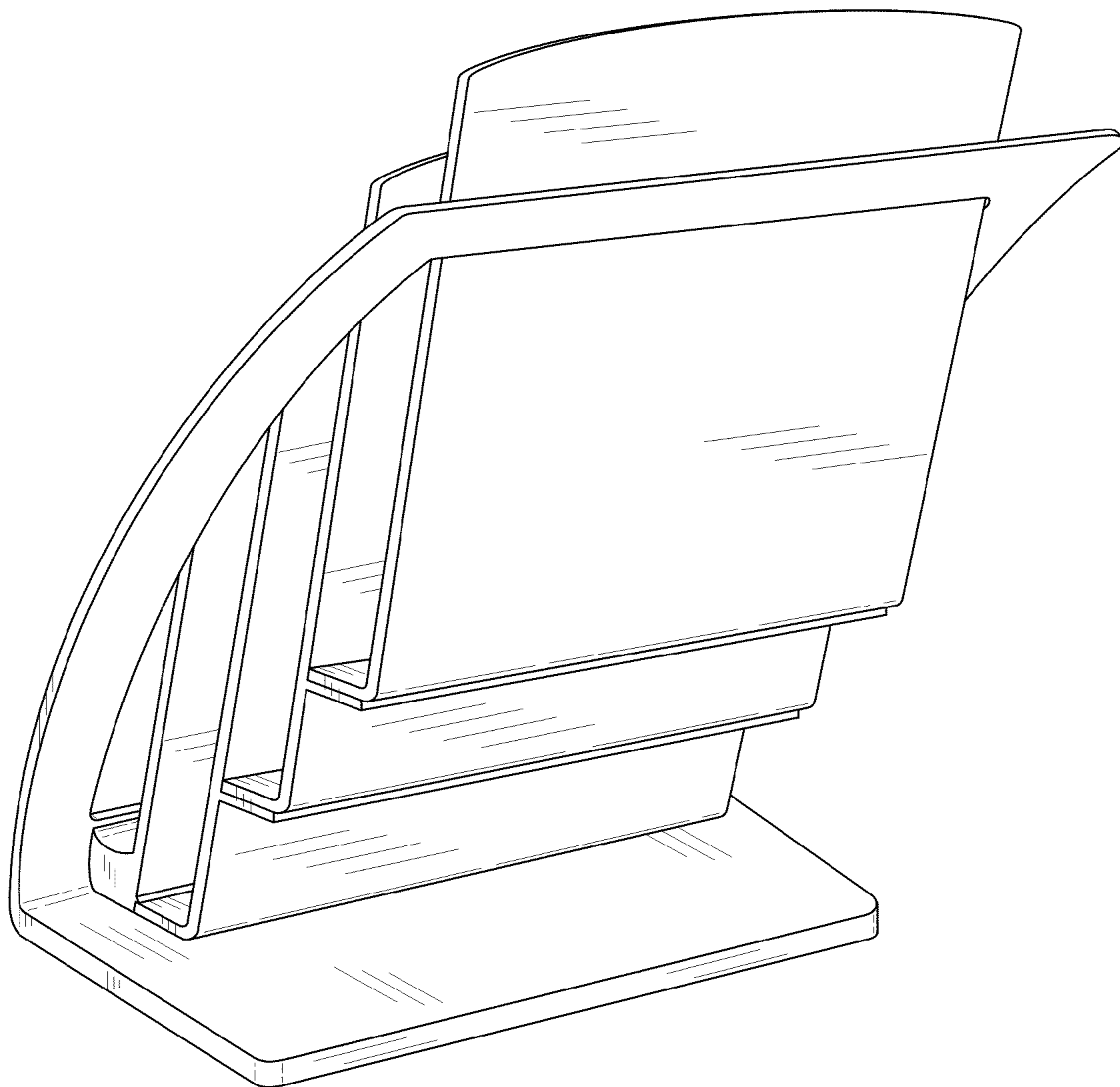

Fig. 7