



US00D649976S

(12) **United States Design Patent**
Loken

(10) **Patent No.:** **US D649,976 S**
(45) **Date of Patent:** **** Dec. 6, 2011**

(54) **ICON FOR A PORTION OF A DISPLAY SCREEN**

(75) Inventor: **Cameron Mark Loken**, Calgary (CA)

(73) Assignee: **SMART Technologies ULC** (CA)

(**) Term: **14 Years**

(21) Appl. No.: **29/357,282**

(22) Filed: **Mar. 10, 2010**

Related U.S. Application Data

(62) Division of application No. 29/323,970, filed on Sep. 3, 2008, now Pat. No. Des. 612,396.

(51) **LOC (9) Cl.** **14-04**

(52) **U.S. Cl.** **D14/492**

(58) **Field of Classification Search** D14/485-95;
D18/24-33; D19/6, 52; D20/11; D21/324-33;
715/700-867, 973-77

See application file for complete search history.

(56) **References Cited**

U.S. PATENT DOCUMENTS

D449,837 S *	10/2001	Moody	D14/492
D534,180 S *	12/2006	Gusmorino et al.	D14/492
D549,235 S *	8/2007	Curato et al.	D14/492
D581,941 S *	12/2008	Melander et al.	D14/492
D595,732 S *	7/2009	Chaudhri et al.	D14/492
D613,753 S *	4/2010	Barcheck et al.	D14/492

* cited by examiner

Primary Examiner — Melanie H Tung

(74) *Attorney, Agent, or Firm* — Katten Muchin Rosenman LLP

(57) **CLAIM**

The ornamental design for icon for a portion of a display screen, as shown and described.

DESCRIPTION

The single FIGURE is a front view of an icon for a portion of a display screen showing my new design. The broken line showing of the portion of the display screen forms no part of the claimed design.

1 Claim, 1 Drawing Sheet

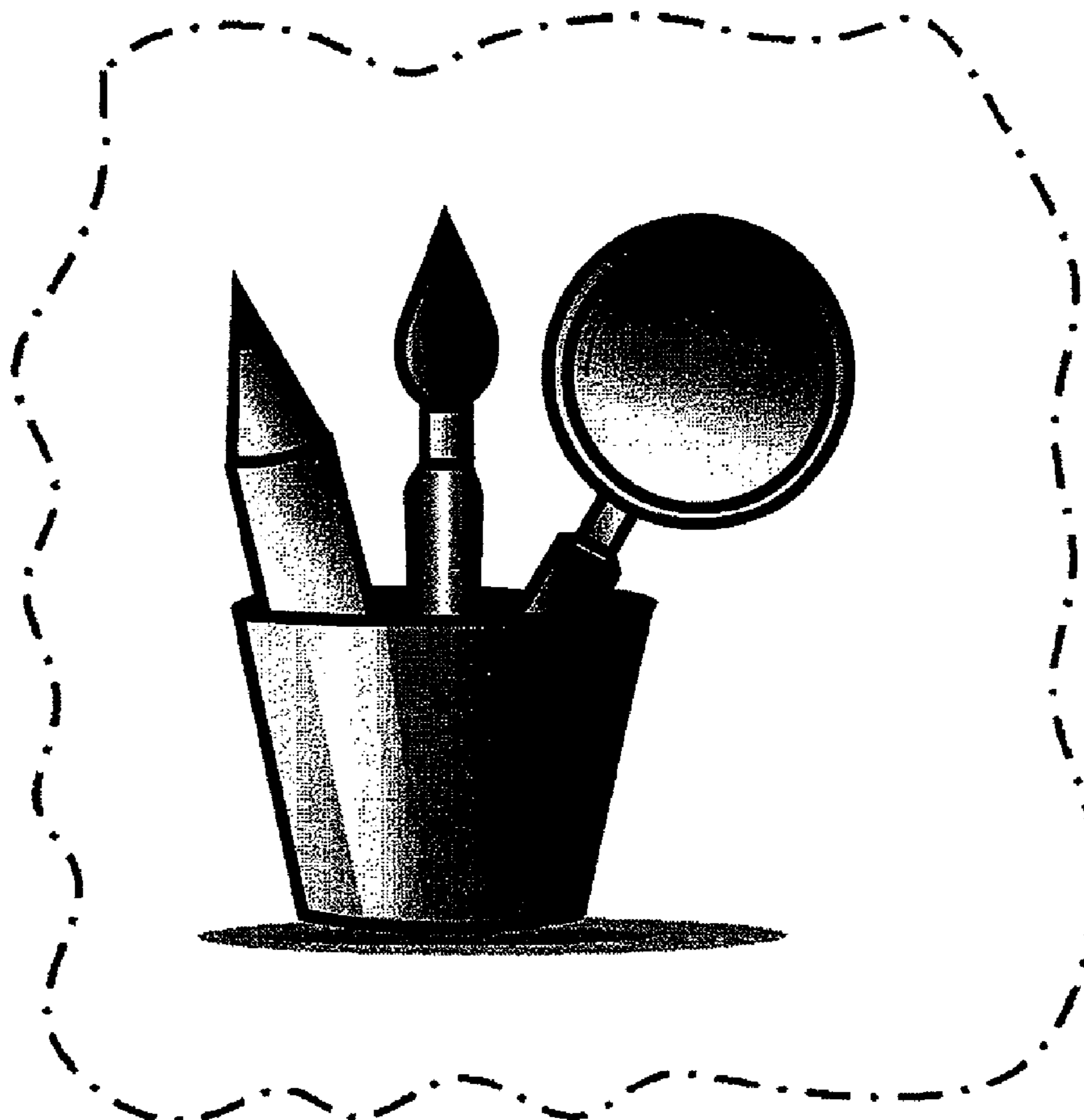

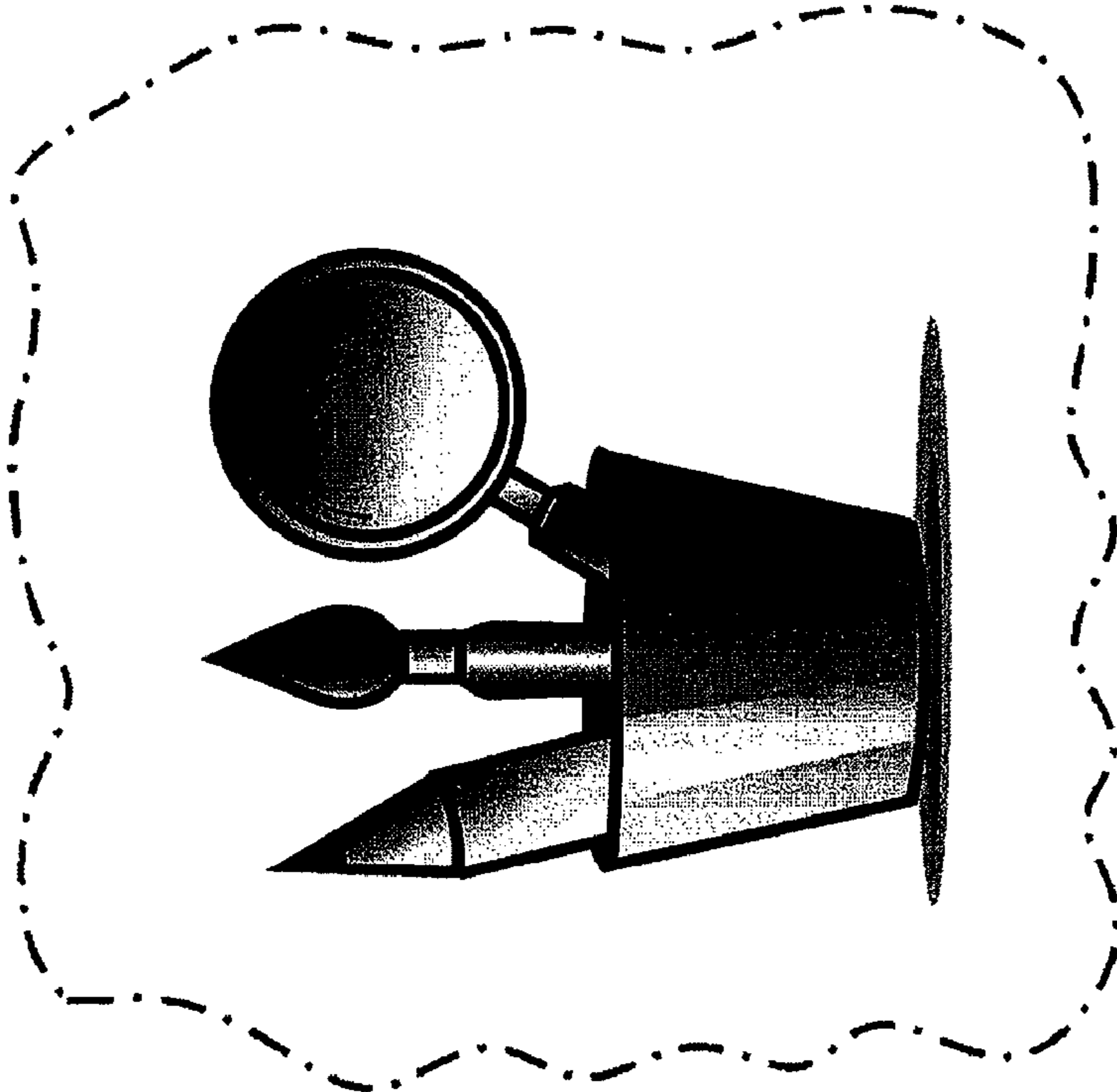

Figure