



US00D649876S

(12) **United States Design Patent**  
**Graham et al.**

(10) **Patent No.:** **US D649,876 S**

(45) **Date of Patent:** **\*\* Dec. 6, 2011**

(54) **PACKAGE LABEL**

(75) Inventors: **Josie Leigh Graham**, Cincinnati, OH (US); **Kartika Amber Huston**, Fort Wright, KY (US)

(73) Assignee: **The Gillette Company**, Boston, MA (US)

(\*\*) Term: **14 Years**

(21) Appl. No.: **29/389,298**

(22) Filed: **Apr. 8, 2011**

(51) **LOC (9) Cl.** ..... **09-07**

(52) **U.S. Cl.** ..... **D9/434**

(58) **Field of Classification Search** ..... D9/682,  
D9/600, 457, 454, 441, 434, 432, 430, 415,  
D9/414, 418; D11/95; D5/56; D20/40,  
D20/36, 28, 27, 26, 22, 11; D14/492, 489,  
D14/486; 715/976, 840, 764, 715; 229/923,  
229/922, 87.19, 116.5, 116.1, 100; 220/694,  
220/376

See application file for complete search history.

(56) **References Cited**

**U.S. PATENT DOCUMENTS**

D92,415 S \* 6/1934 Mcclintock ..... D9/432  
D584,062 S \* 1/2009 Bracey ..... D5/56

D614,491 S \* 4/2010 Rhoad ..... D9/457  
D628,063 S \* 11/2010 Kusumi et al. .... D9/432  
D637,486 S \* 5/2011 Andrew ..... D9/432

\* cited by examiner

*Primary Examiner* — Susan Bennett Hattan

(74) *Attorney, Agent, or Firm* — Joanne N. Pappas; Kevin C. Johnson; Steven W. Miller

(57) **CLAIM**

The ornamental design for a package label, as shown and described.

**DESCRIPTION**

FIG. 1 is a perspective view of a showing my new design for razor packaging;  
FIG. 2 is a front view thereof;  
FIG. 3 is a back view thereof;  
FIG. 4 is a right view thereof;  
FIG. 5 is a left view thereof;  
FIG. 6 is a top view thereof; and,  
FIG. 7 is a bottom view thereof.

The dashed broken lines are directed to the environment and are for illustrative purposes only and form no part of the claimed design.

**1 Claim, 4 Drawing Sheets**

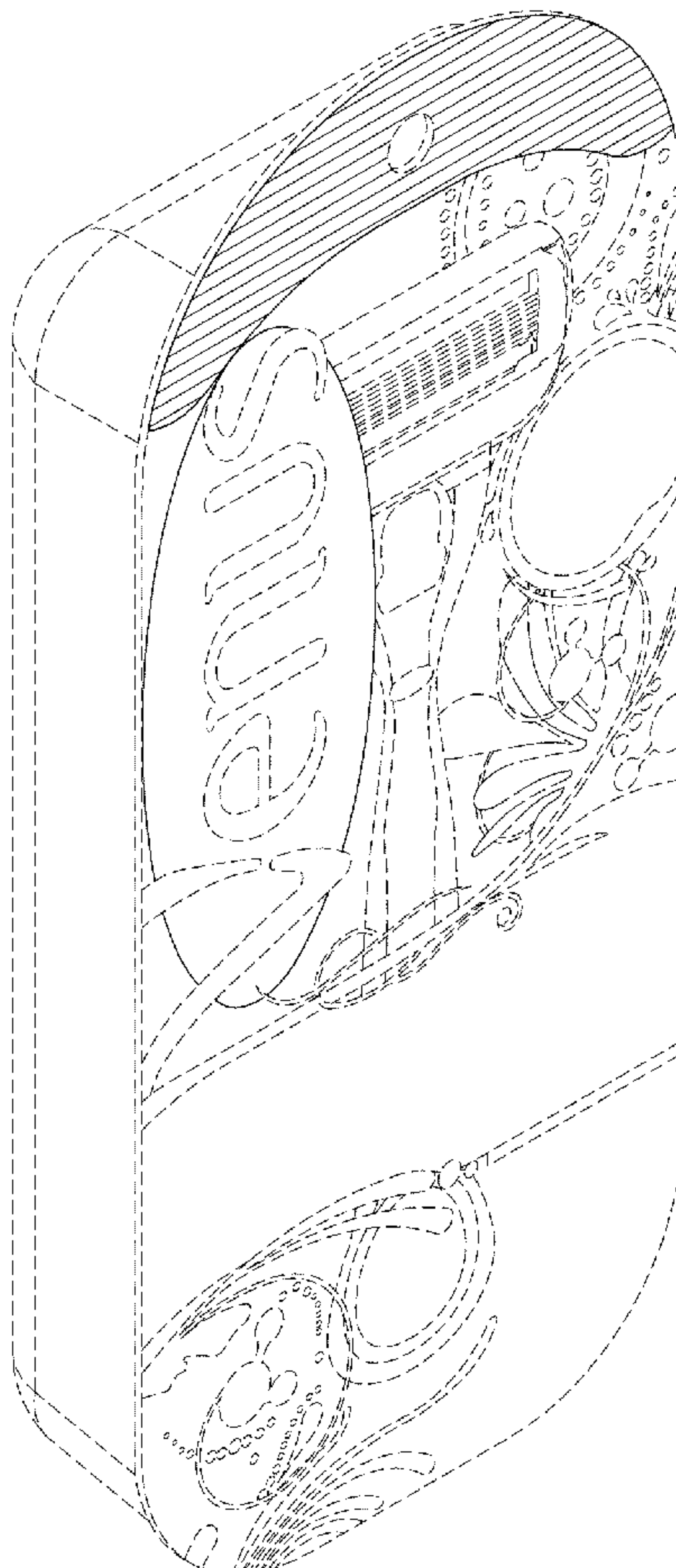

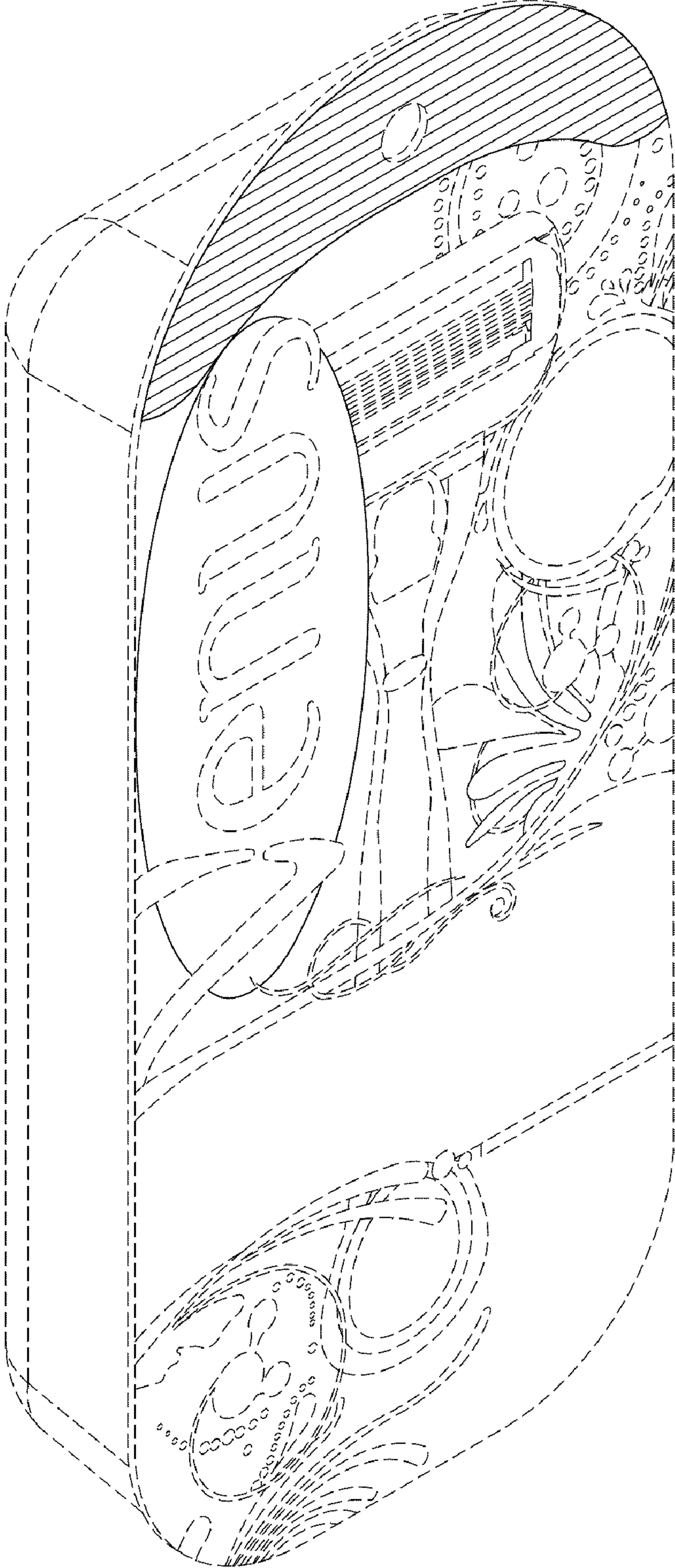

FIG. 1

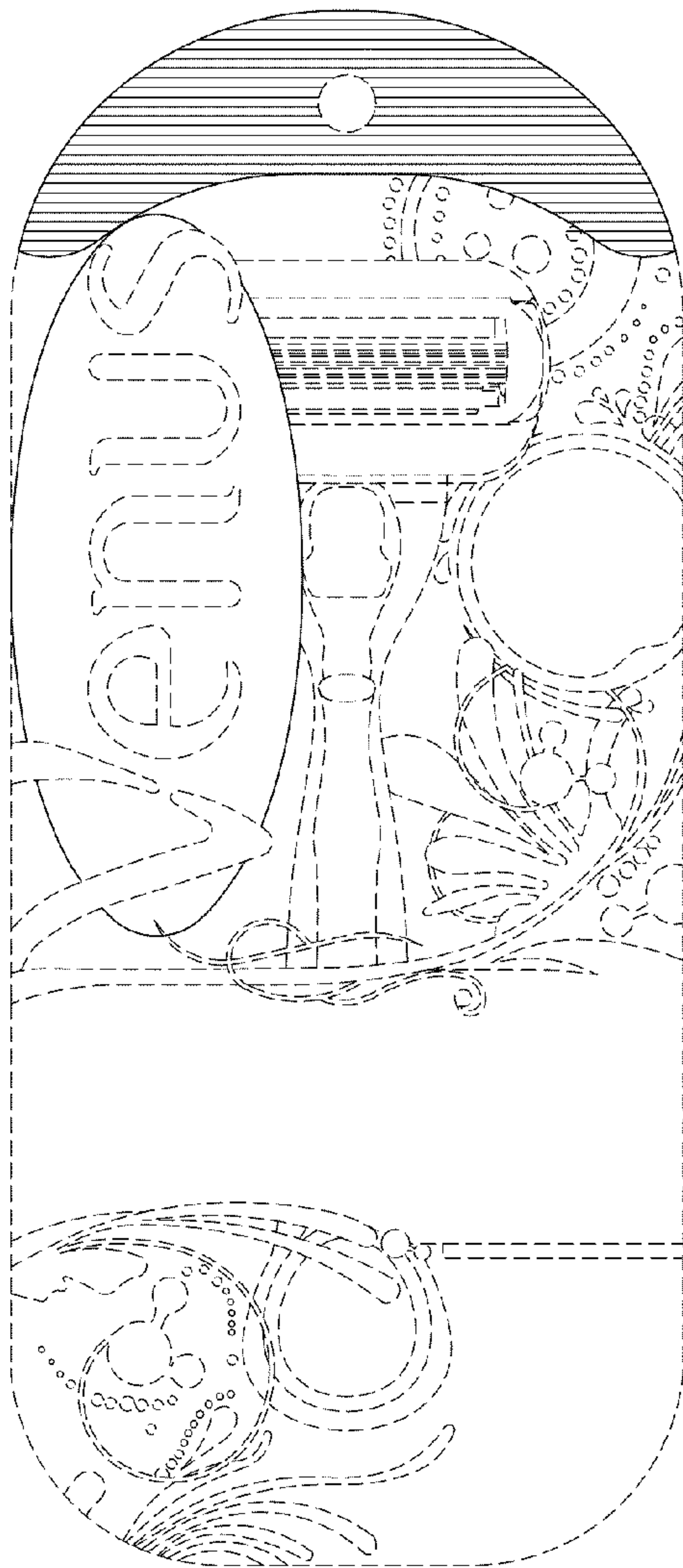

FIG. 2

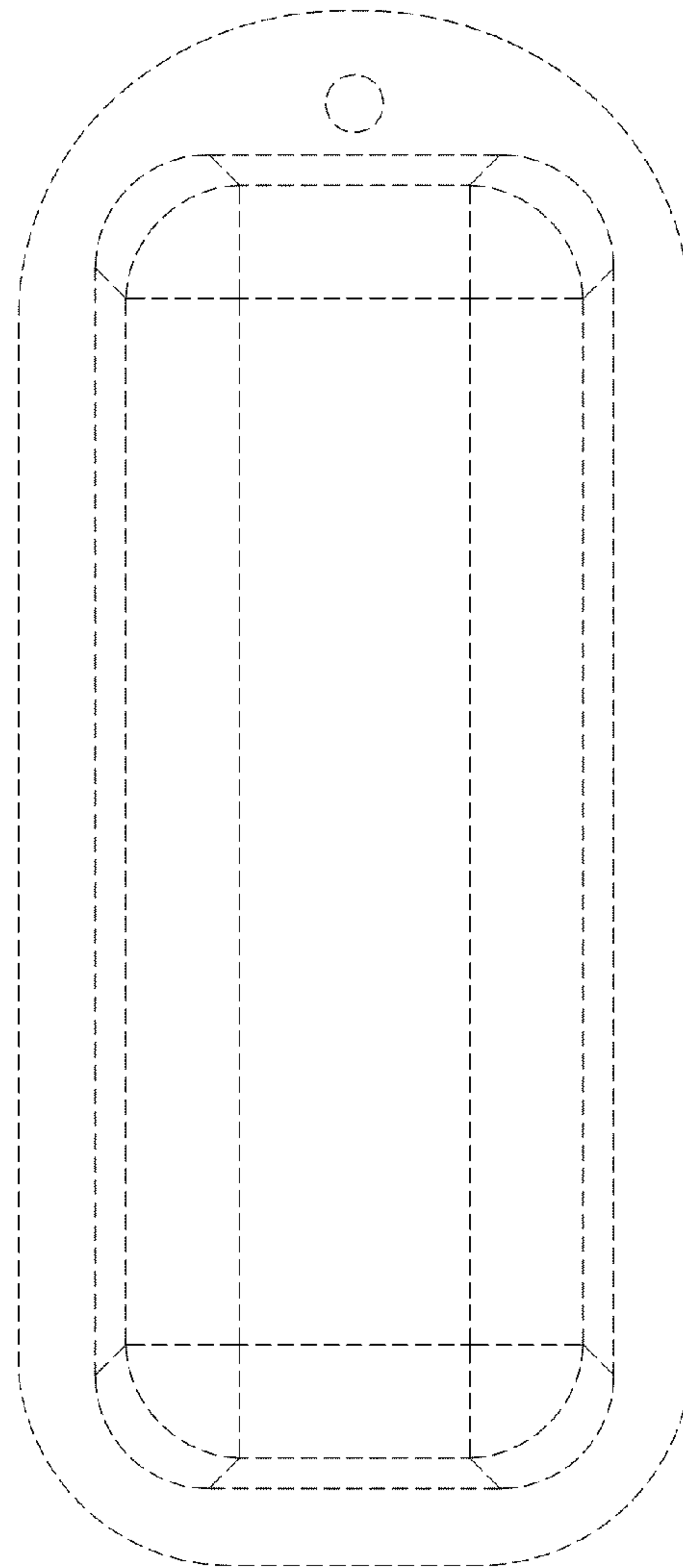

FIG. 3

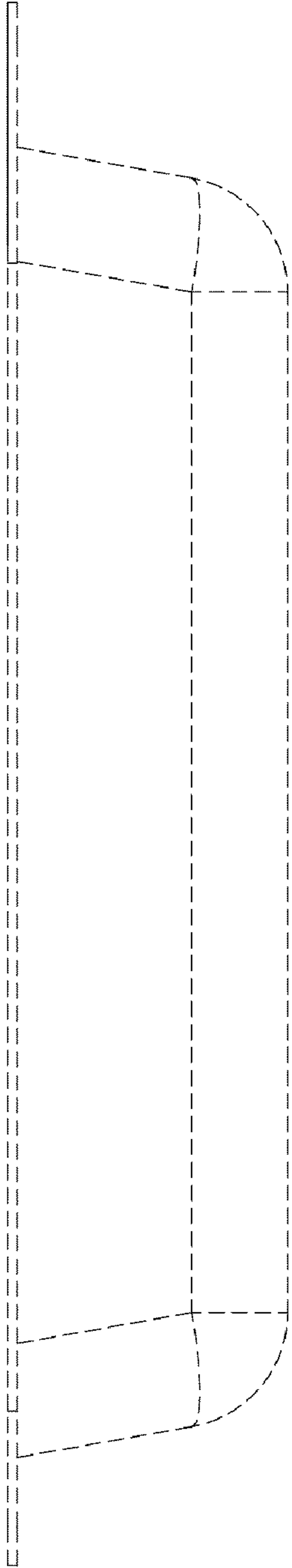

FIG. 4

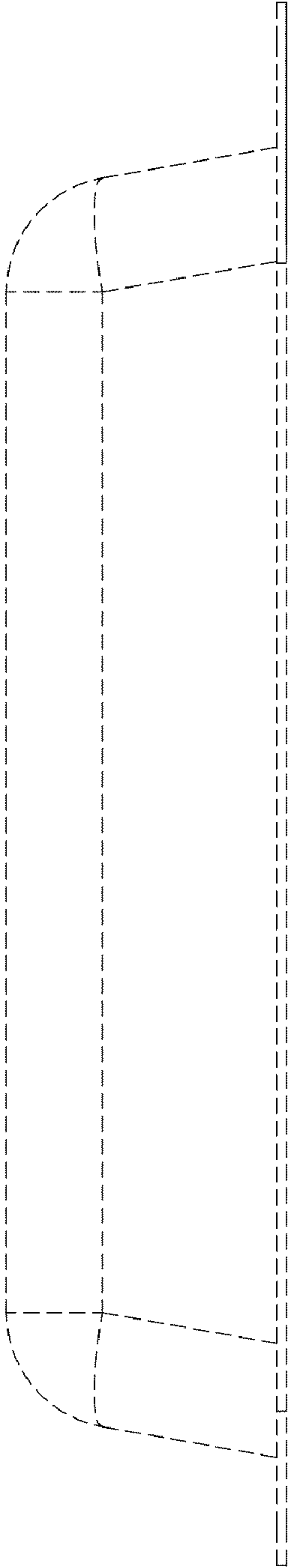

FIG. 5

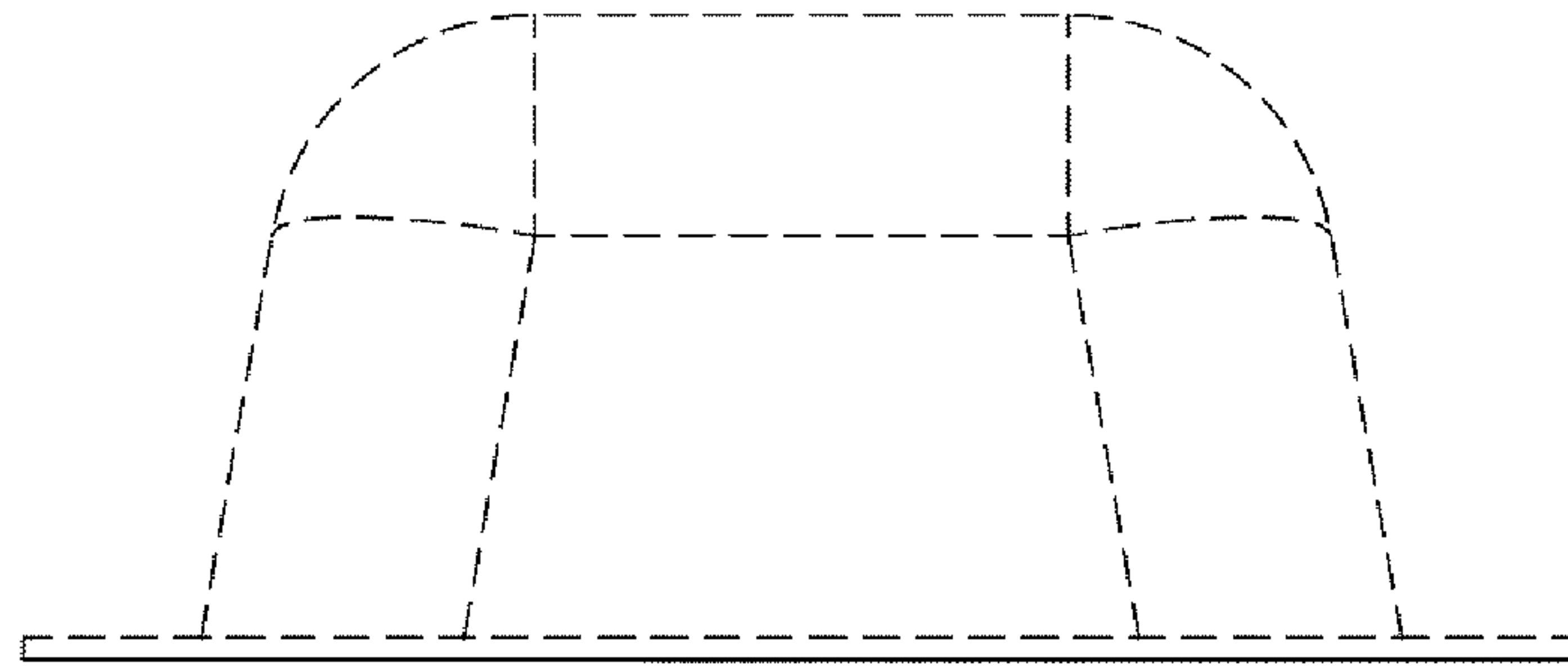

FIG. 6

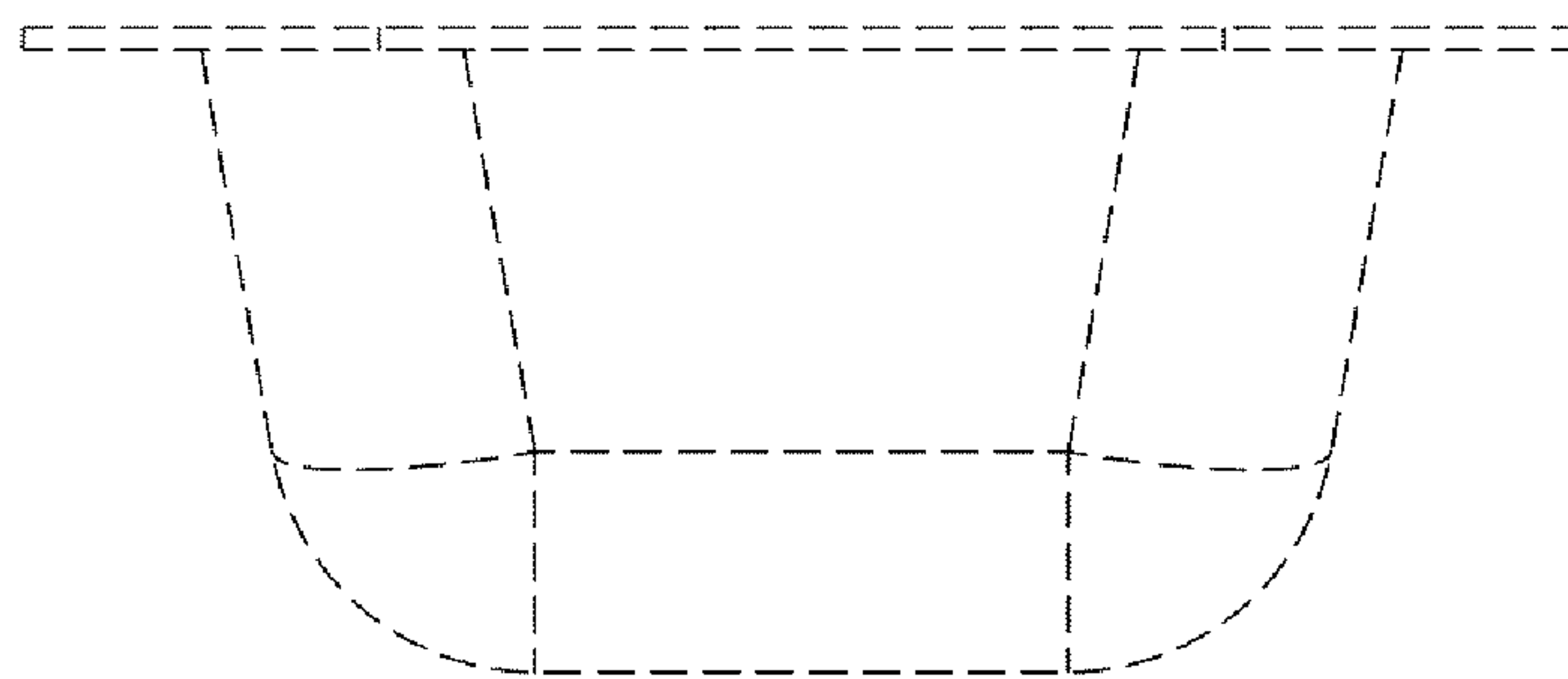

FIG. 7