



US00D649802S

(12) **United States Design Patent**  
**Breinholt**

(10) **Patent No.:** **US D649,802 S**

(45) **Date of Patent:** **\*\* Dec. 6, 2011**

(54) **CHAIR**

(75) Inventor: **Claus Breinholt**, Copenhagen (DK)

(73) Assignee: **OMP S.R.L.**, Castello di Godego (IT)

(\*\*) Term: **14 Years**

(21) Appl. No.: **29/360,299**

(22) Filed: **Apr. 22, 2010**

(51) **LOC (9) Cl.** ..... **06-01**

(52) **U.S. Cl.** ..... **D6/375**

(58) **Field of Classification Search** ..... D6/310,  
D6/334-336, 348, 358-381, 500-502; 297/271.6,  
297/313, 362.14, 411.2, 411.27, 411.28,  
297/445.1, 446.1, 452.13

See application file for complete search history.

(56) **References Cited**

**U.S. PATENT DOCUMENTS**

1,737 A *	8/1840	King	.....	297/313
D195,257 S *	5/1963	Andersen et al.	.....	D6/379
D207,840 S *	6/1967	Rodrigo	.....	D6/375
3,361,472 A *	1/1968	Hasbrouck	.....	297/362.14
D287,794 S *	1/1987	Zakharov	.....	D6/360
D419,788 S *	2/2000	Schwartz et al.	.....	D6/369
6,196,632 B1 *	3/2001	De Lucchi et al.	.....	297/451.1
D512,845 S *	12/2005	O'Hare	.....	D6/370
D542,573 S *	5/2007	Muller	.....	D6/500
D546,085 S *	7/2007	Ritch et al.	.....	D6/366
D548,475 S *	8/2007	Ritch et al.	.....	D6/368
D600,930 S *	9/2009	Overthun et al.	.....	D6/366
D600,949 S *	9/2009	Overthun et al.	.....	D6/500

\* cited by examiner

*Primary Examiner* — Ricky Pham

(74) *Attorney, Agent, or Firm* — Kristina Castellano; Castellano PLLC

(57) **CLAIM**

The ornamental design for a chair, as shown and described.

**DESCRIPTION**

FIG. 1 is a right side elevational view of a chair showing my present design;

FIG. 2 is a back elevational view thereof;

FIG. 3 is a top view thereof;

FIG. 4 is a bottom perspective view from the front thereof;

FIG. 5 is a bottom perspective view from the back thereof;

FIG. 6 is a front and top perspective view thereof;

FIG. 7 is a back and top perspective thereof;

FIG. 8 is a left side elevational view of my present design;

FIG. 9 is a front perspective view of my present design;

FIG. 10 is a front perspective view of my present design;

FIG. 11 is a right side perspective view of my present design;

FIG. 12 is a front perspective view of my present design;

FIG. 13 is a top perspective view from the back of my present design; and,

FIG. 14 is a top perspective view from the back of my present design.

FIGS. 1-7 depict my present design. These figures include lines on the surfaces of the depicted chair for clarity to depict curvature of the chair. These Figures also include certain lines depicted in color for clarity, which include those lines shown on the surfaces to depict curvature of the chair. The color on FIGS. 1-7 is not intended to form part of the design and the design is not limited to a particular color.

FIGS. 8-14 are color photographs depicting embodiments of my chair design from different perspectives. Although FIGS. 8-14 are submitted in various colors, my design need not be construed as being limited to a particular color.

**1 Claim, 14 Drawing Sheets**

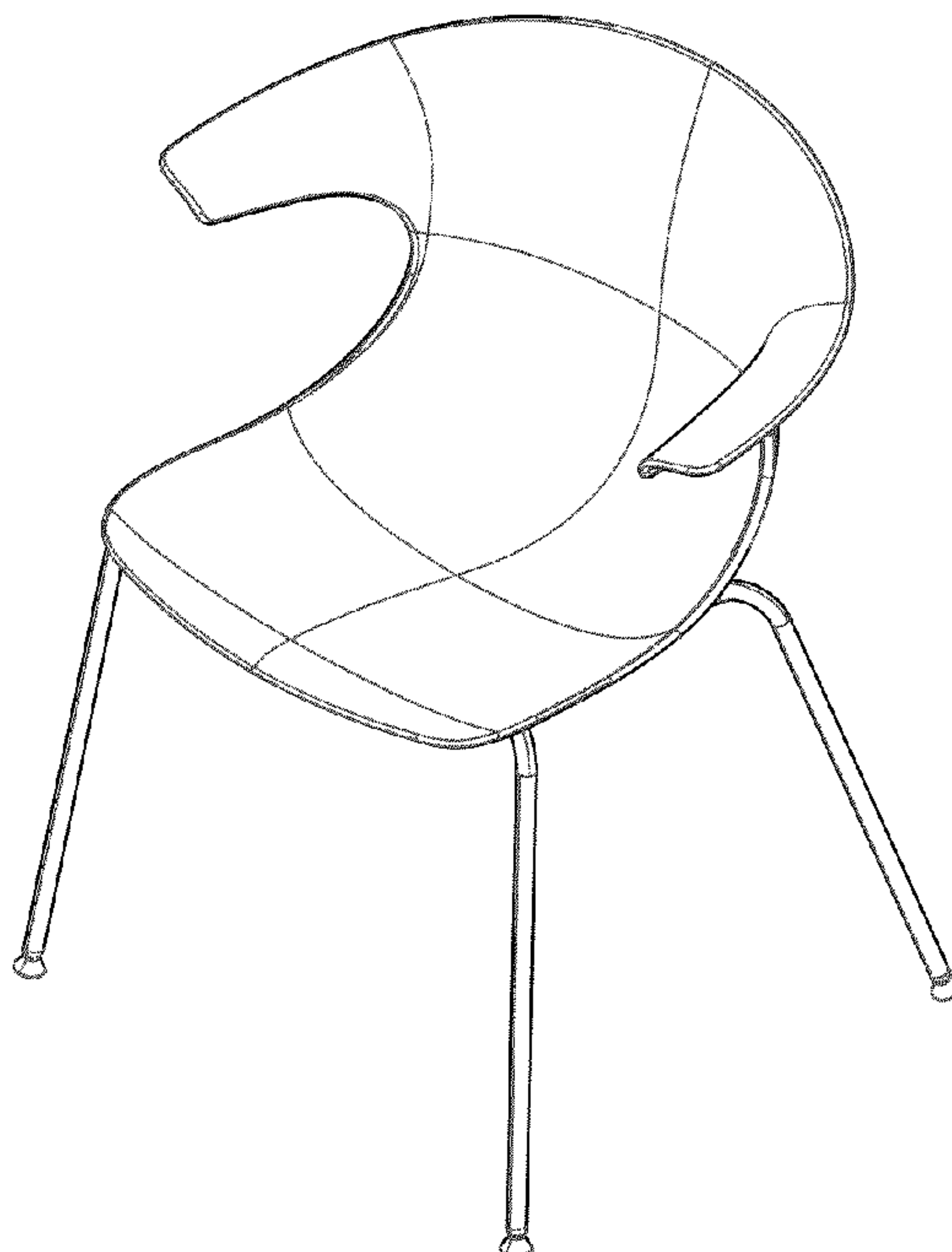

FIG. 1

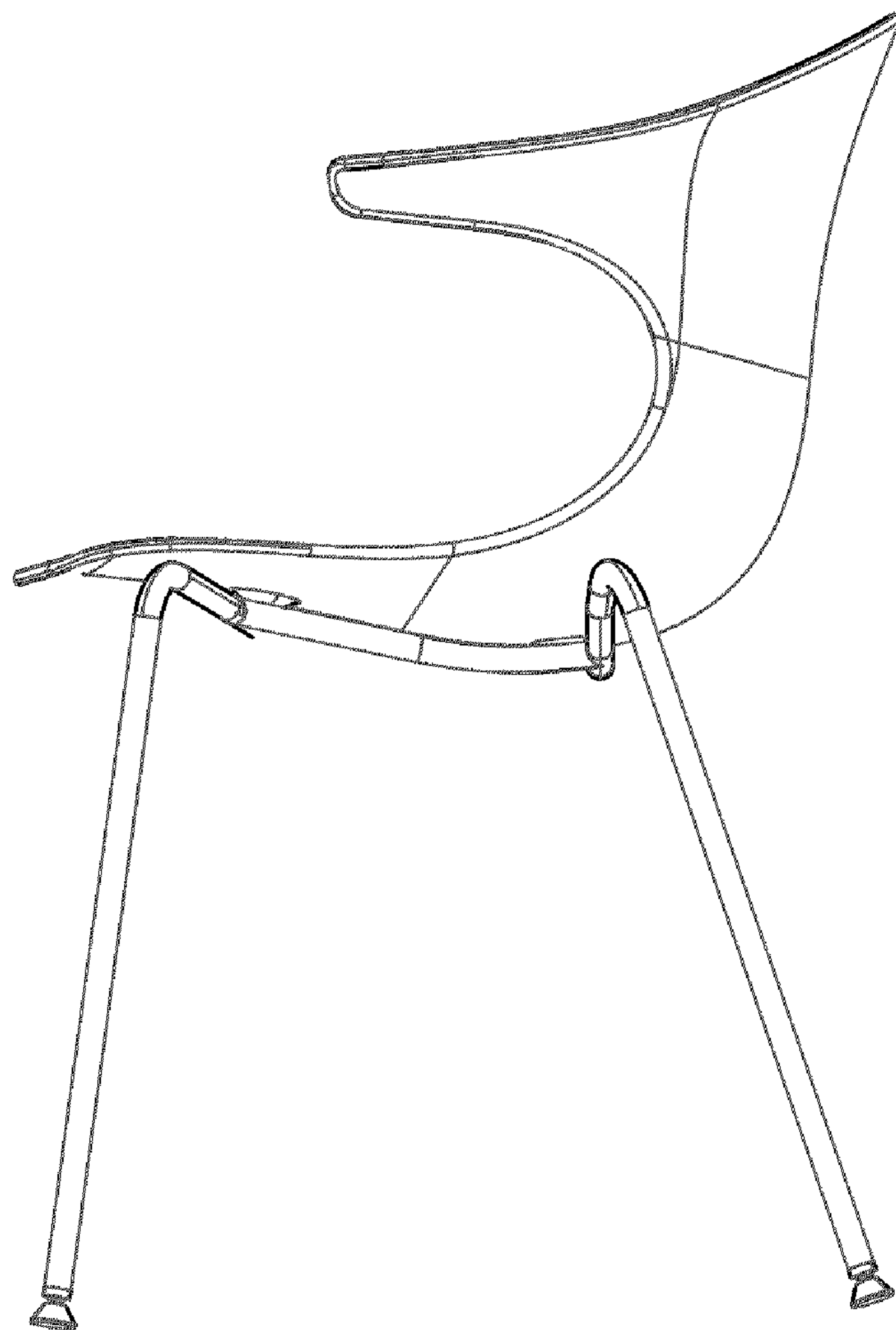

FIG. 2

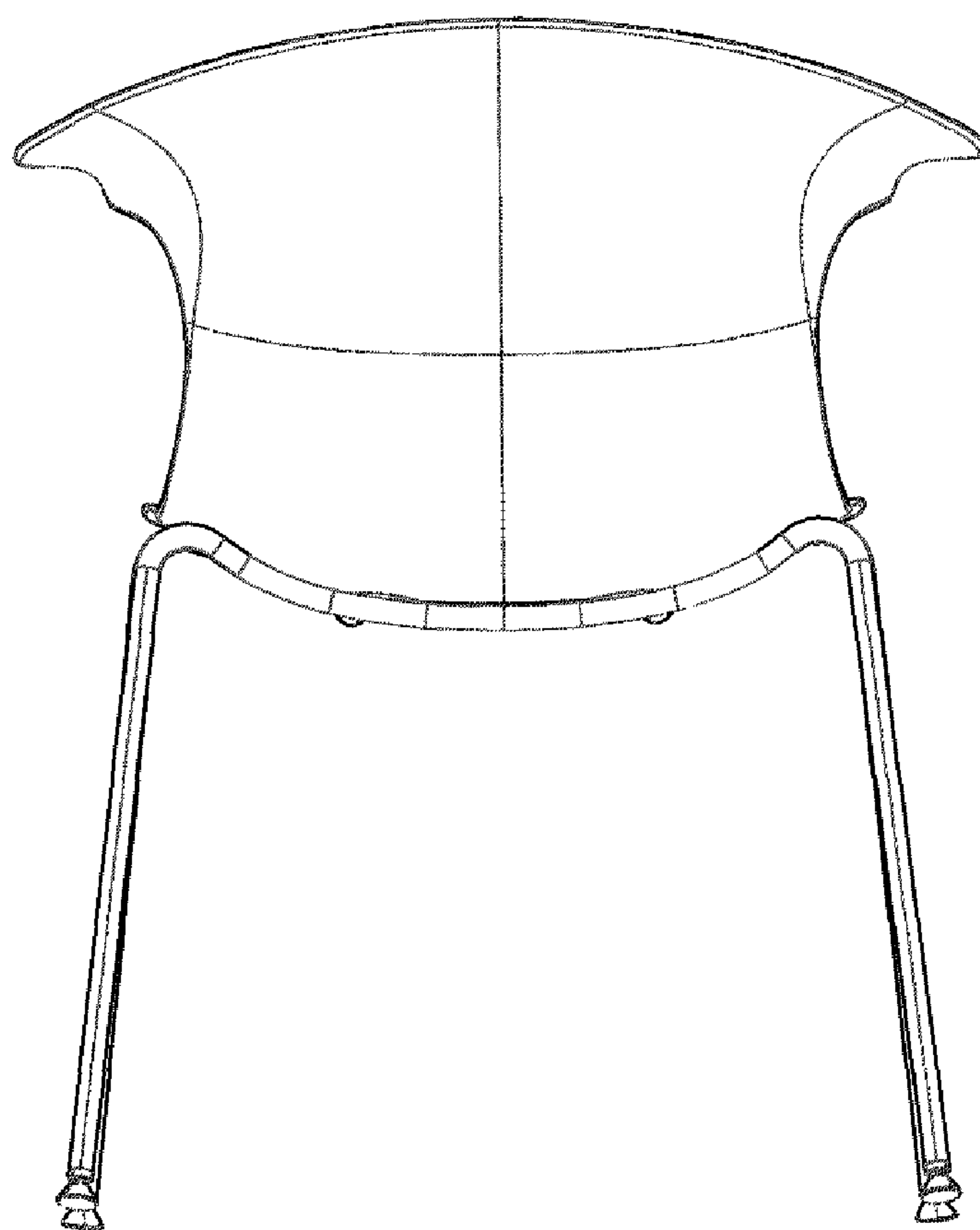

FIG. 3

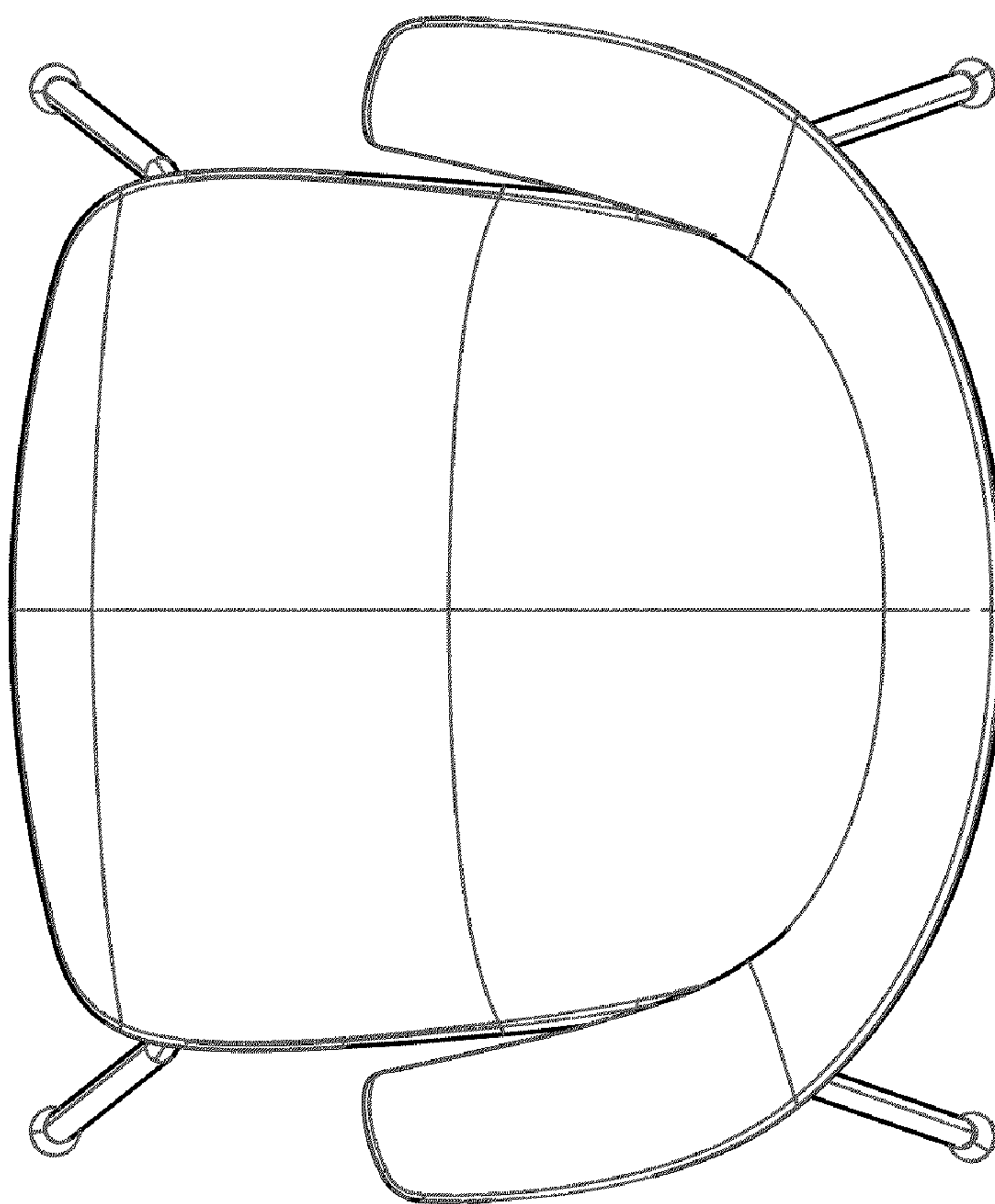

FIG. 4





FIG. 5

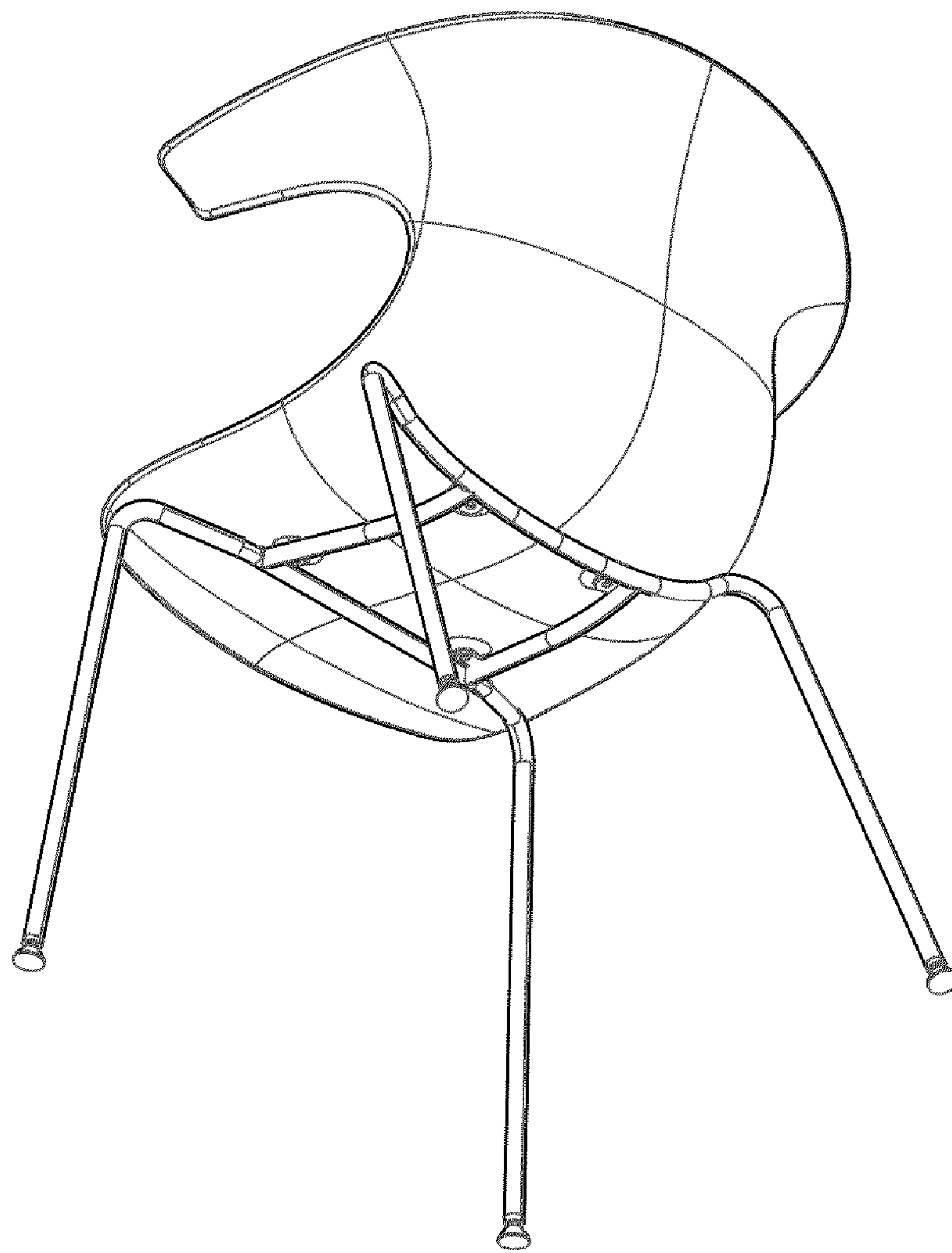

FIG. 6

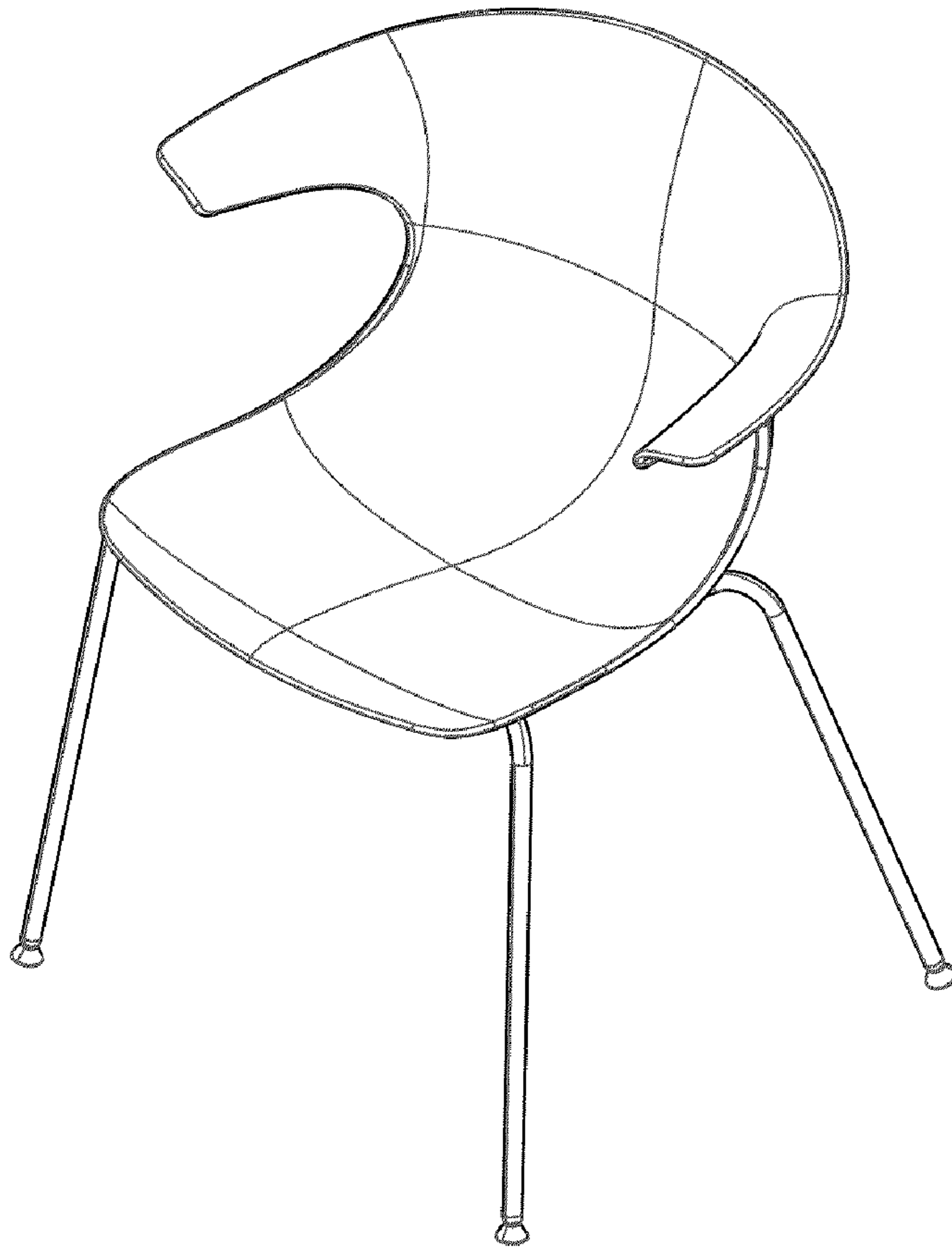

FIG. 7





FIG. 8



FIG. 9





FIG. 10





FIG. 11





FIG. 12





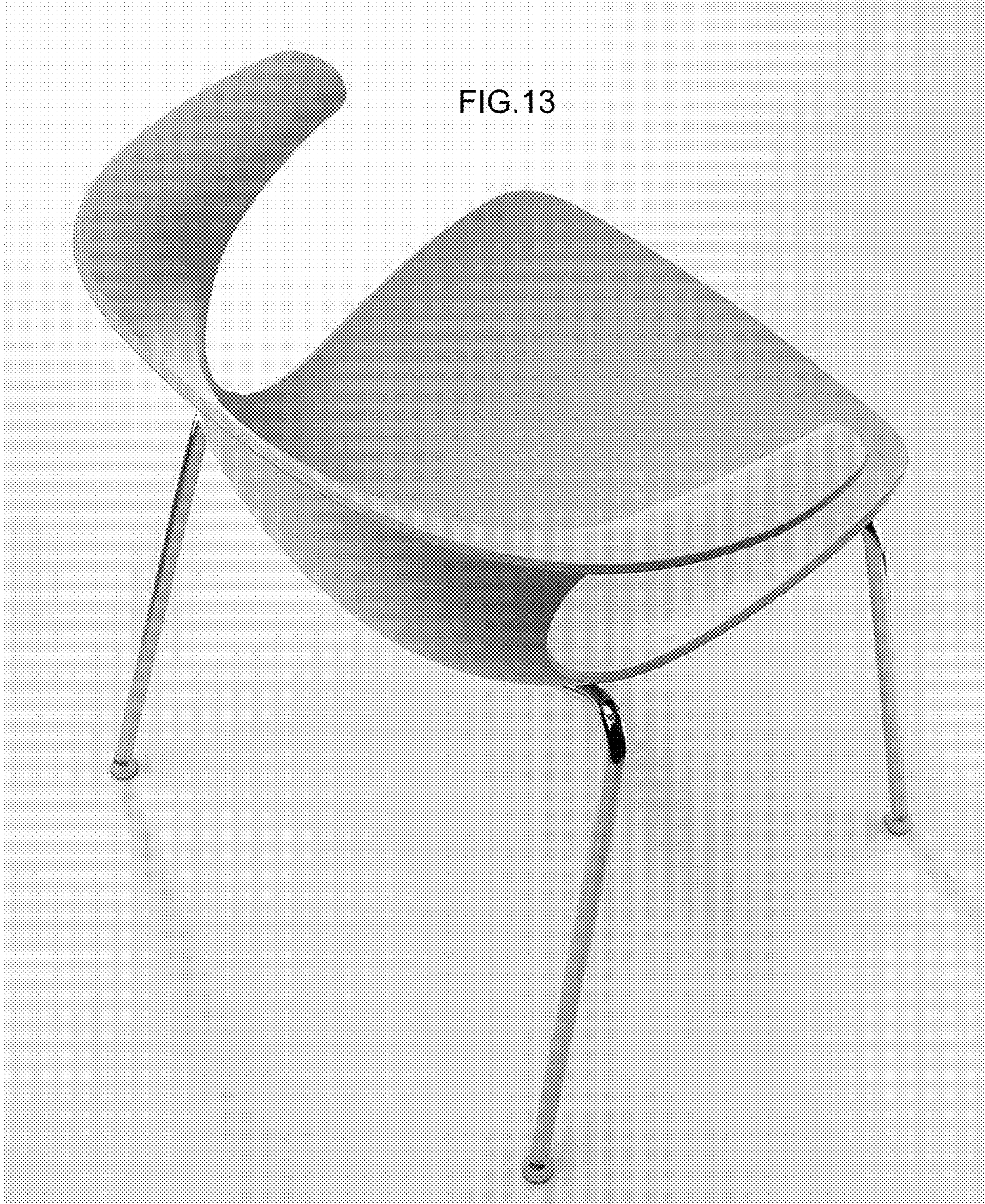



FIG. 14

