



US00D649764S

(12) **United States Design Patent**
Wilken et al.

(10) **Patent No.:** **US D649,764 S**
(45) **Date of Patent:** **** Dec. 6, 2011**

(54) **SHOE UPPER**

(75) Inventors: **Doug D. Wilken**, Hillsboro, OR (US);
Nancy Katherine Wu, Portland, OR
(US)

(73) Assignee: **NIKE, Inc.**, Beaverton, OR (US)

(**) Term: **14 Years**

(21) Appl. No.: **29/401,832**

(22) Filed: **Sep. 15, 2011**

(51) **LOC (9) Cl.** **02-99**

(52) **U.S. Cl.** **D2/972**

(58) **Field of Classification Search** D2/896,
D2/902, 906-908, 943, 944, 946, 947, 951,
D2/969, 972-974, 977; 36/45-49, 50.1,
36/77 M, 77 R, 83, 88, 113, 114, 126-131,
36/25 R-25 A

See application file for complete search history.

(56) **References Cited**

U.S. PATENT DOCUMENTS

D377,412 S	1/1997	Longbottom et al.	
D432,783 S	10/2000	Fallon	
D492,103 S *	6/2004	Galway	D2/969
D494,752 S	8/2004	Adams et al.	
D514,299 S *	2/2006	Ardissono et al.	D2/969
D514,789 S	2/2006	Robbins et al.	
D515,298 S	2/2006	Lamont	
D516,290 S	3/2006	Racine	
D522,731 S	6/2006	Teague	
D524,024 S	7/2006	Fallon	
D537,615 S	3/2007	Racine	

D540,521 S	4/2007	Matis et al.	
D554,843 S	11/2007	Matis	
D577,891 S *	10/2008	Roy et al.	D2/969
D577,896 S	10/2008	Belley et al.	
D623,843 S	9/2010	Caine	

OTHER PUBLICATIONS

Nike Footwear Catalog, Footwear: Spring 2007, p. 149, published Jun. 2006, Nike, Inc., USA.

Nike Footwear Catalog, Sport Performance Footwear: Fall 2009, pp. 110, 112 and 113 published Nov. 2008, Nike, Inc., USA.

Nike Footwear Catalog, Soccer: Holiday 2010, p. 19, published Feb. 2010, Nike, Inc., USA.

* cited by examiner

Primary Examiner — Dominic Simone

(74) *Attorney, Agent, or Firm* — Banner & Witcoff, Ltd.

(57) **CLAIM**

The ornamental design for a shoe upper, as shown and described.

DESCRIPTION

FIG. 1 is a front perspective view of a shoe upper showing our new design;

FIG. 2 is a side view thereof; and,

FIG. 3 is a rear perspective view thereof.

The even-length broken lines within the shaded area represent stitching. The uneven broken lines immediately adjacent to the shaded area represent unclaimed boundaries of the design. The uneven broken lines showing the remainder of the shoe are for environmental purposes only and form no part of the claimed design.

1 Claim, 3 Drawing Sheets

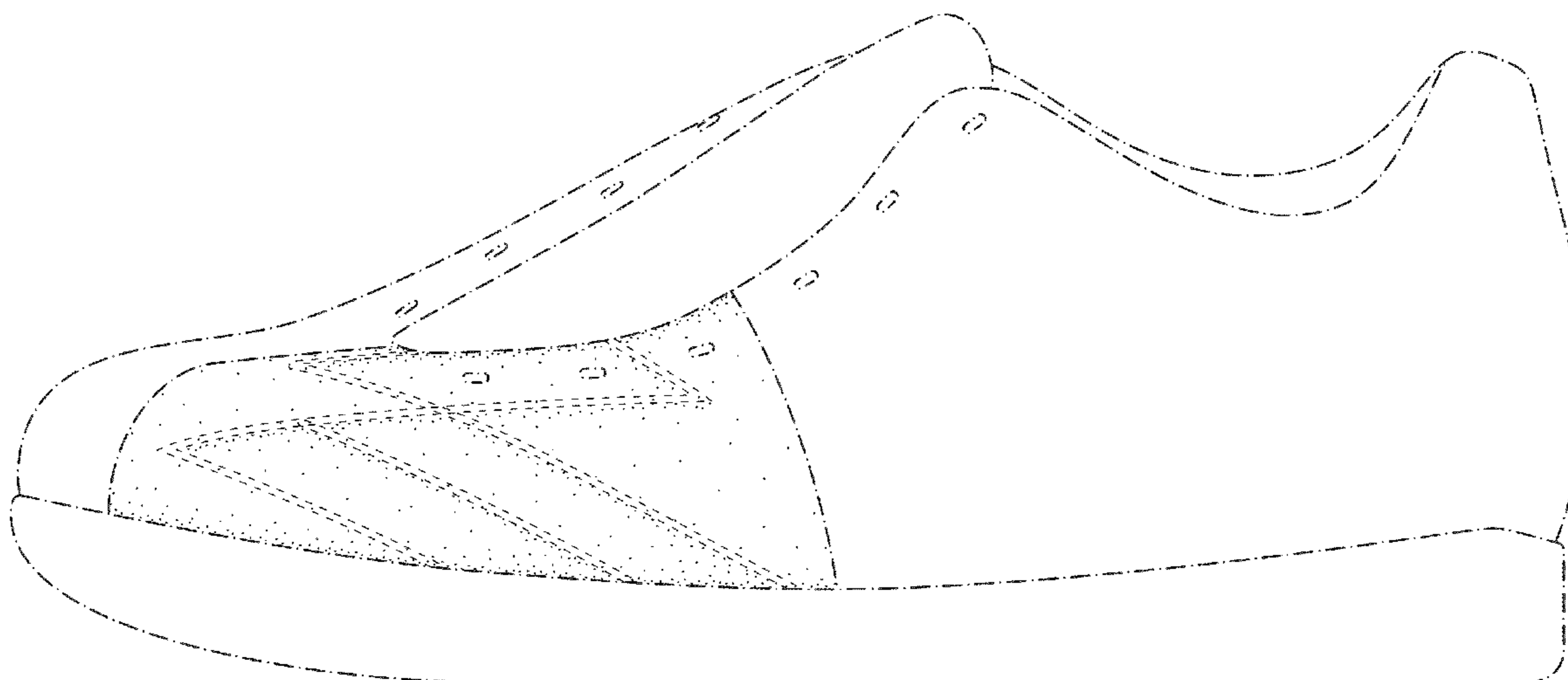

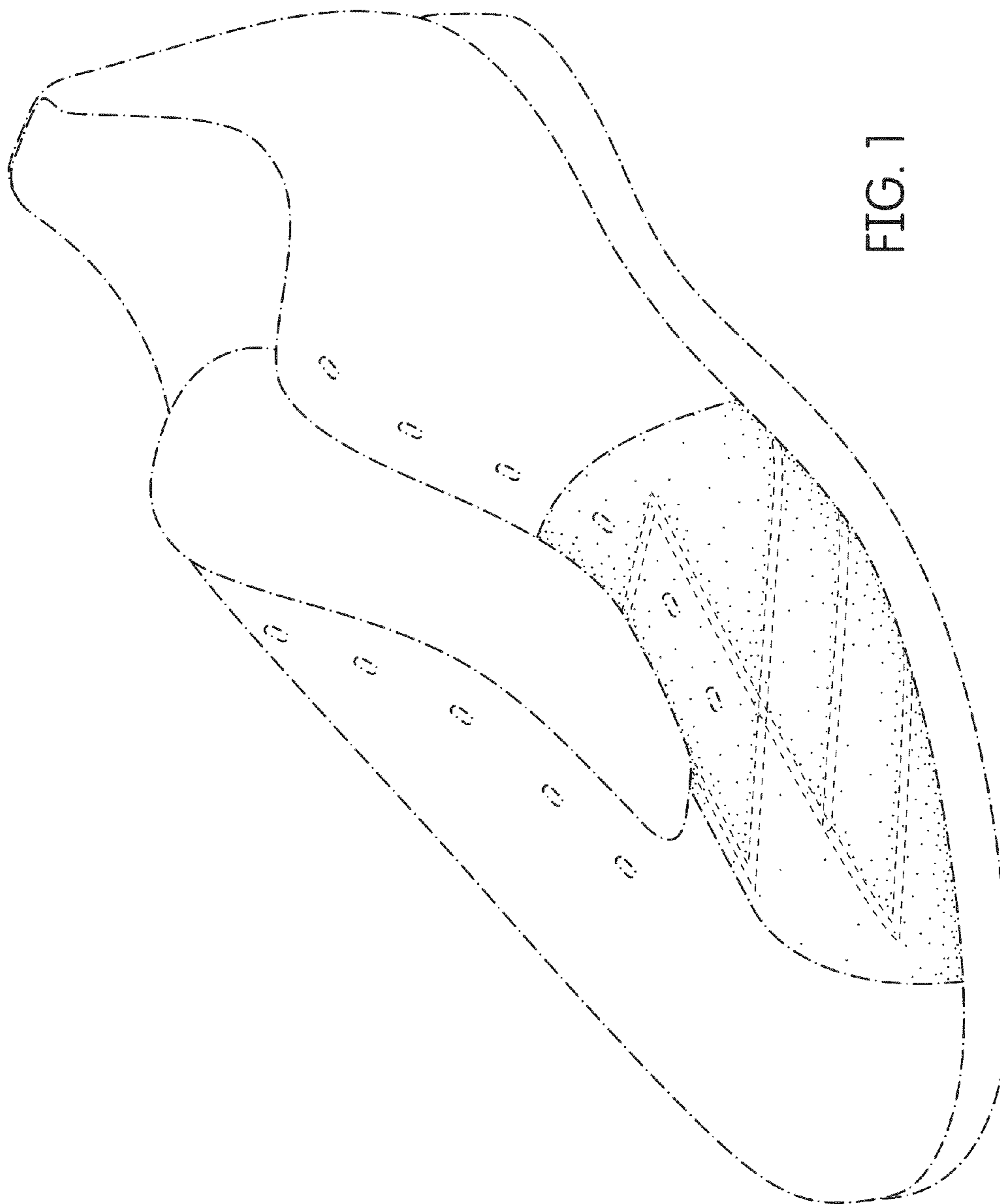

FIG. 1

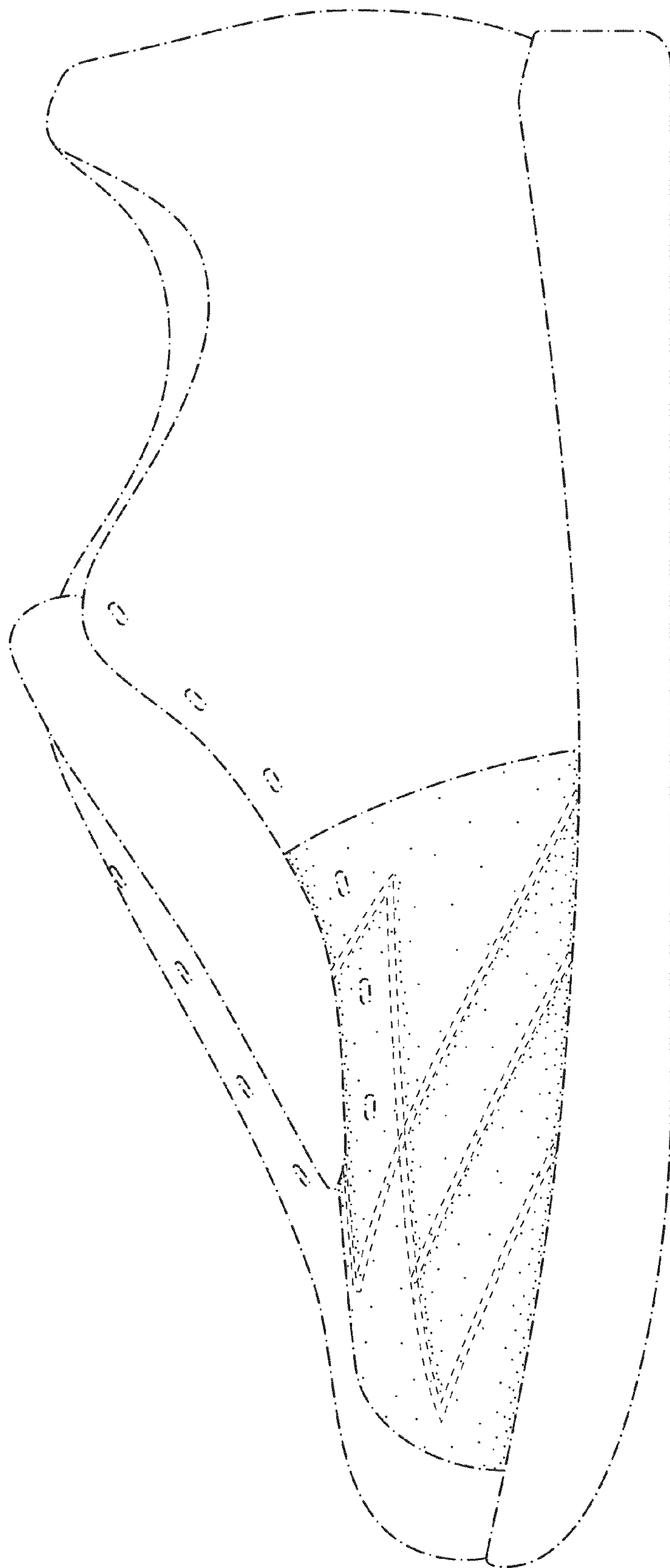

FIG. 2

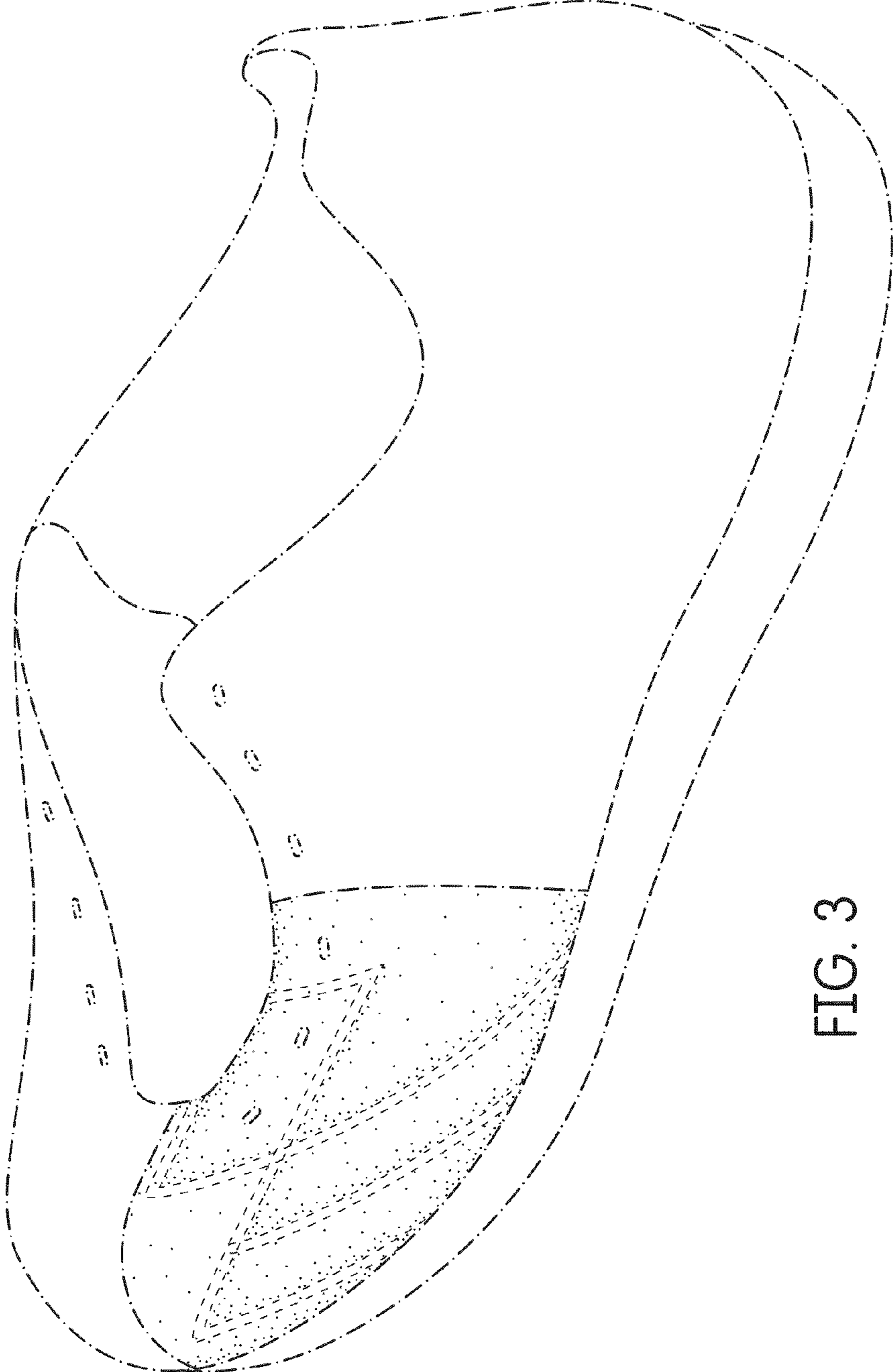

FIG. 3