



US00D649758S

(12) **United States Design Patent**
Huynh

(10) **Patent No.:** **US D649,758 S**

(45) **Date of Patent:** **** Dec. 6, 2011**

(54) **PORTION OF A SHOE UPPER**

(76) Inventor: **Chi Huynh**, San Dimas, CA (US)

(**) Term: **14 Years**

(21) Appl. No.: **29/363,844**

(22) Filed: **Jun. 15, 2010**

(51) **LOC (9) Cl.** **02-99**

(52) **U.S. Cl.** **D2/972**

(58) **Field of Classification Search** D2/896,
D2/902, 906-908, 943, 944, 969, 972-974;
36/45-49, 50.1, 77 M, 77 R, 83, 88, 113,
36/114, 126-131

See application file for complete search history.

(56) **References Cited**

U.S. PATENT DOCUMENTS

D84,889 S *	8/1931	Goodkind	D2/972
D86,035 S *	1/1932	Leverone	D2/974
D118,634 S *	1/1940	Sholtz	D2/974
D344,379 S	2/1994	Zelenko		
D382,100 S	8/1997	Tresser		
D391,071 S	2/1998	Blakeslee		

D408,986 S	5/1999	Gray et al.		
D485,428 S *	1/2004	Koo	D2/972
D504,764 S	5/2005	Gerber		
D527,175 S	8/2006	Lee		

* cited by examiner

Primary Examiner — Dominic Simone

(74) *Attorney, Agent, or Firm* — Biotech Beach Law Group
PC

(57) **CLAIM**

I claim the ornamental design for a portion of a shoe upper, as shown and described.

DESCRIPTION

FIG. 1 is a left, front, top perspective view of a portion of a shoe upper showing my new design;
FIG. 2 is a left elevational view thereof;
FIG. 3 is a right elevational view thereof;
FIG. 4 is a top plan view thereof;
FIG. 5 is a front elevational view thereof; and,
FIG. 6 is a rear elevational view thereof.

The broken lines shown in the drawings are for illustrative purposes only and form no part of the claimed design.

1 Claim, 3 Drawing Sheets

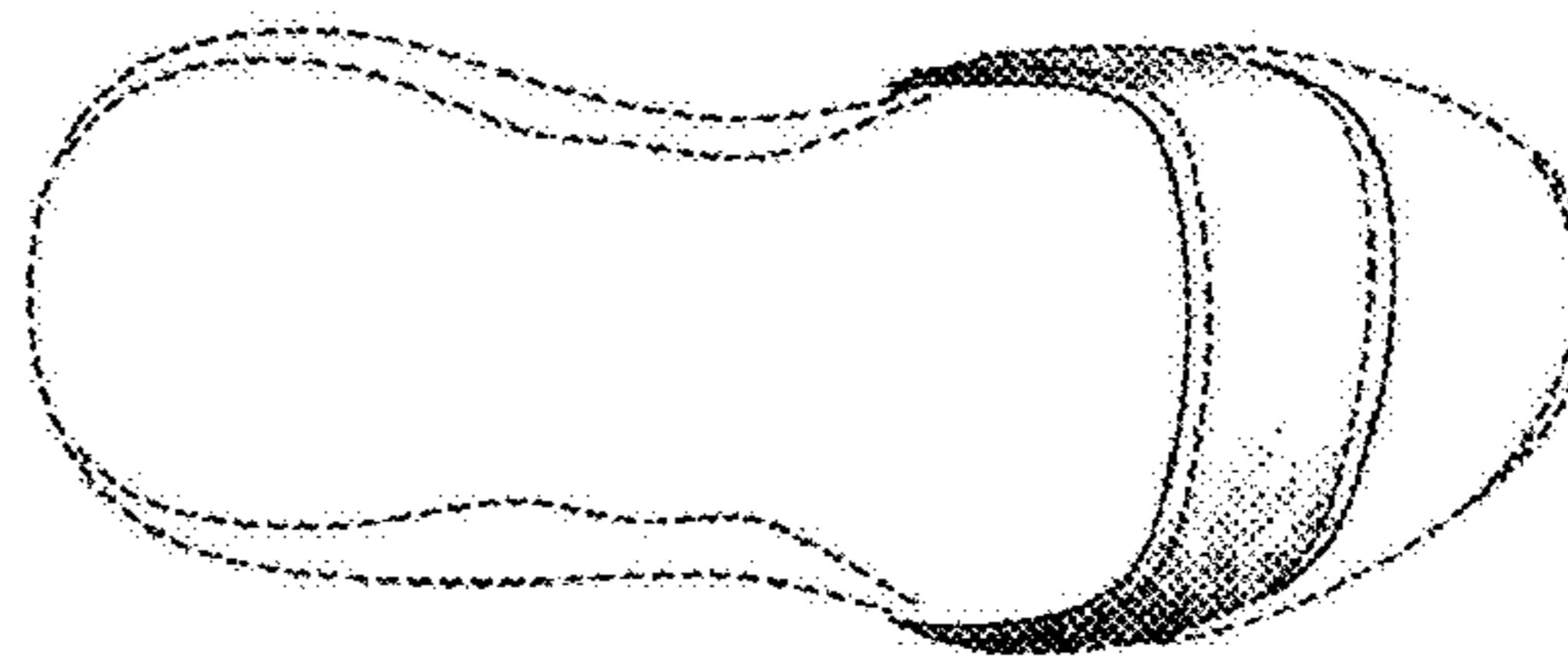
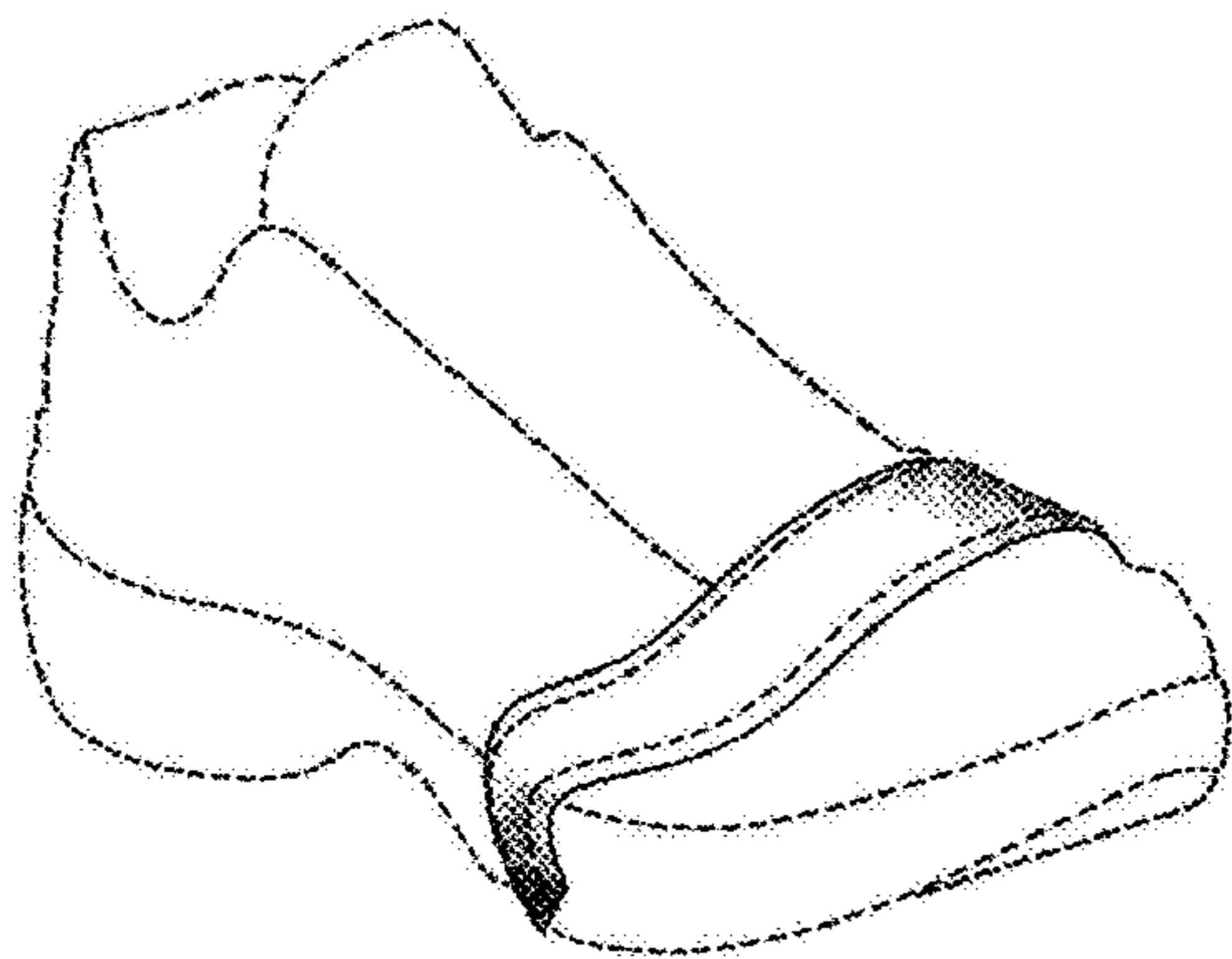

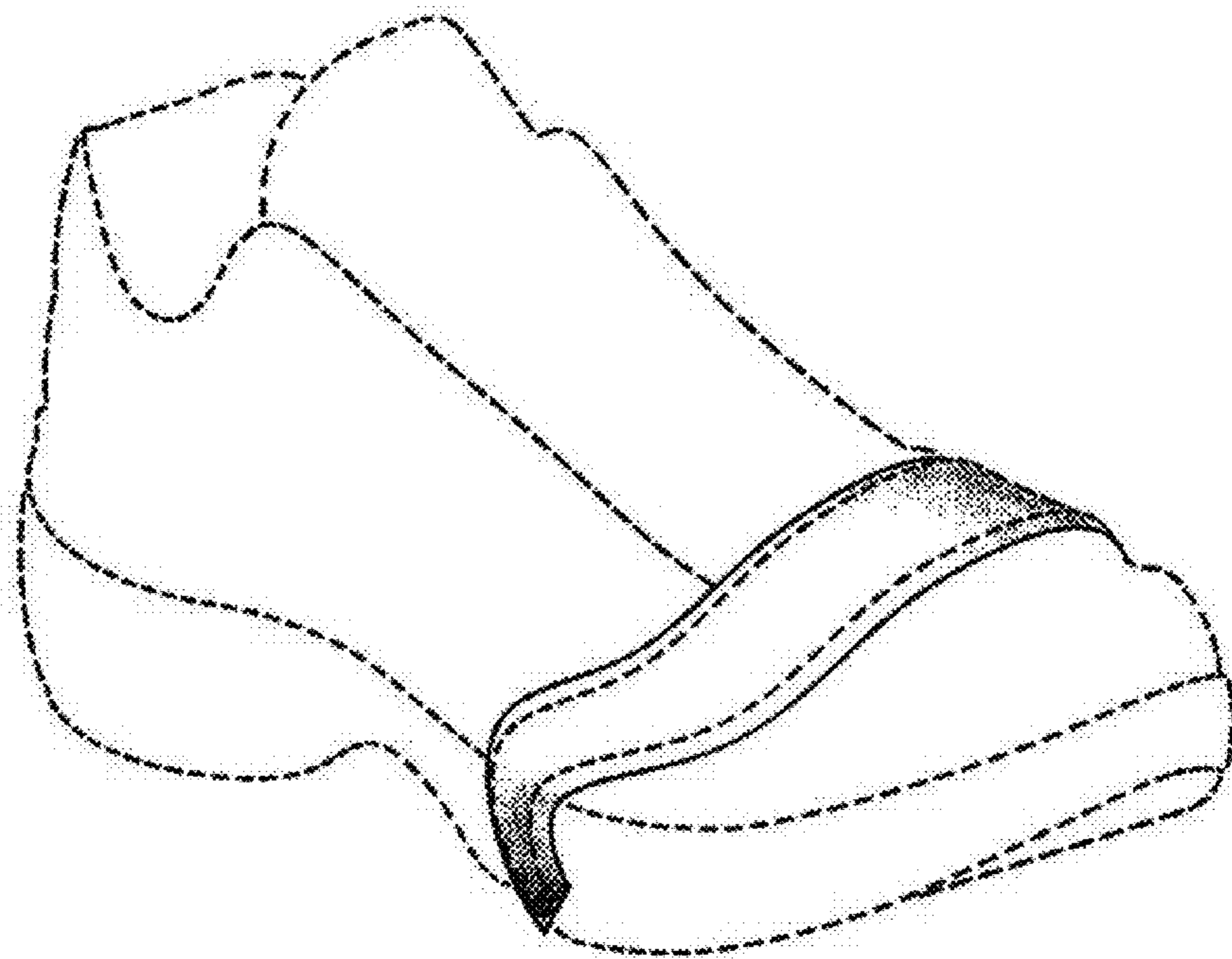

FIG. 1

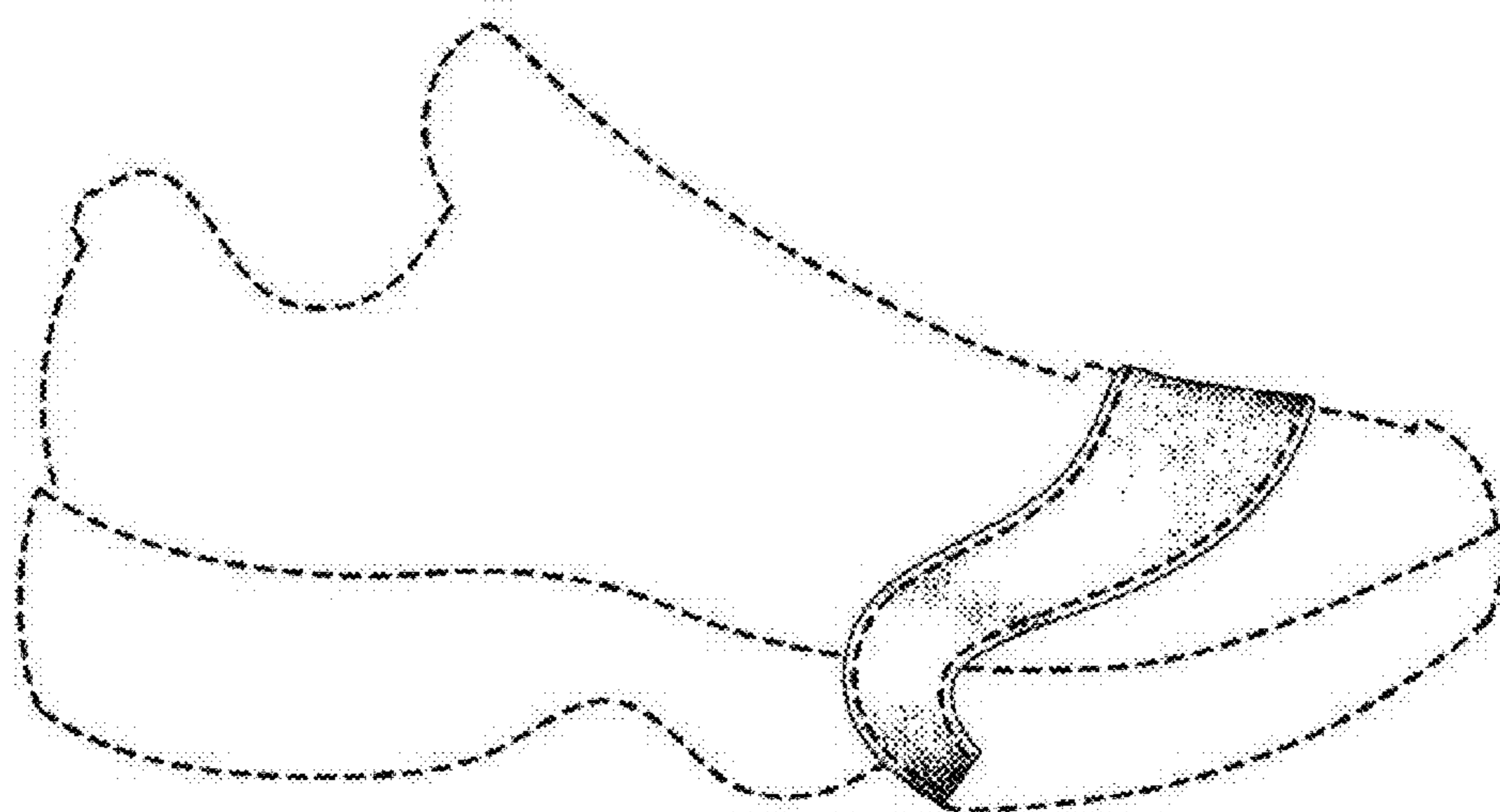

FIG. 2

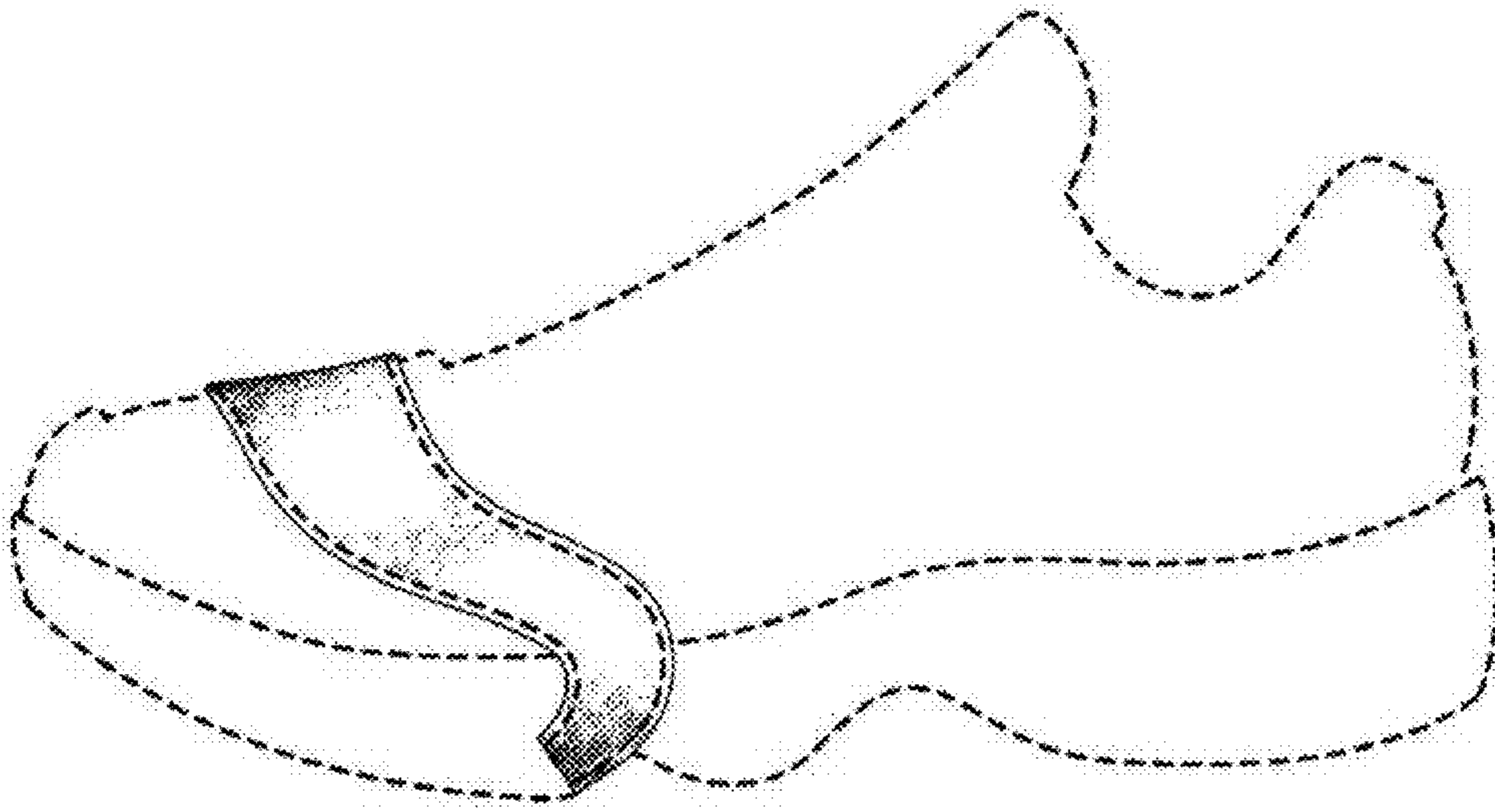

FIG. 3

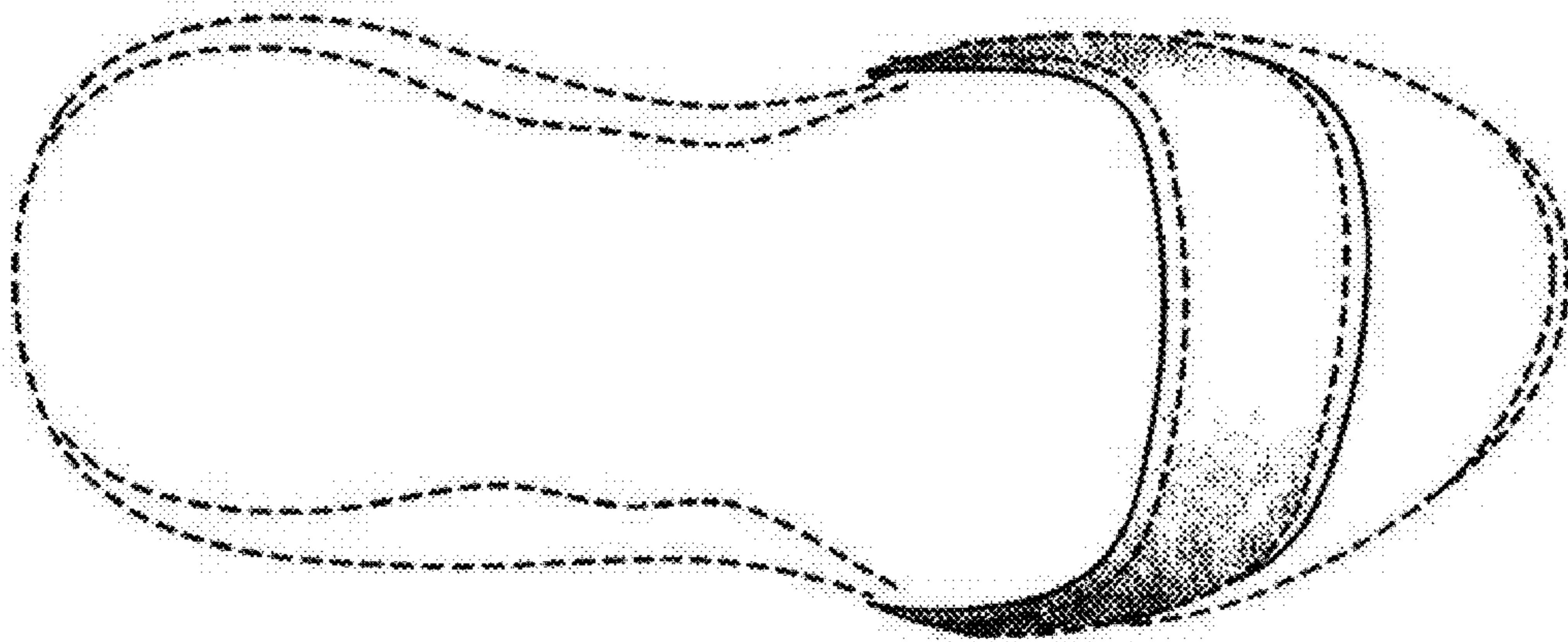

FIG. 4

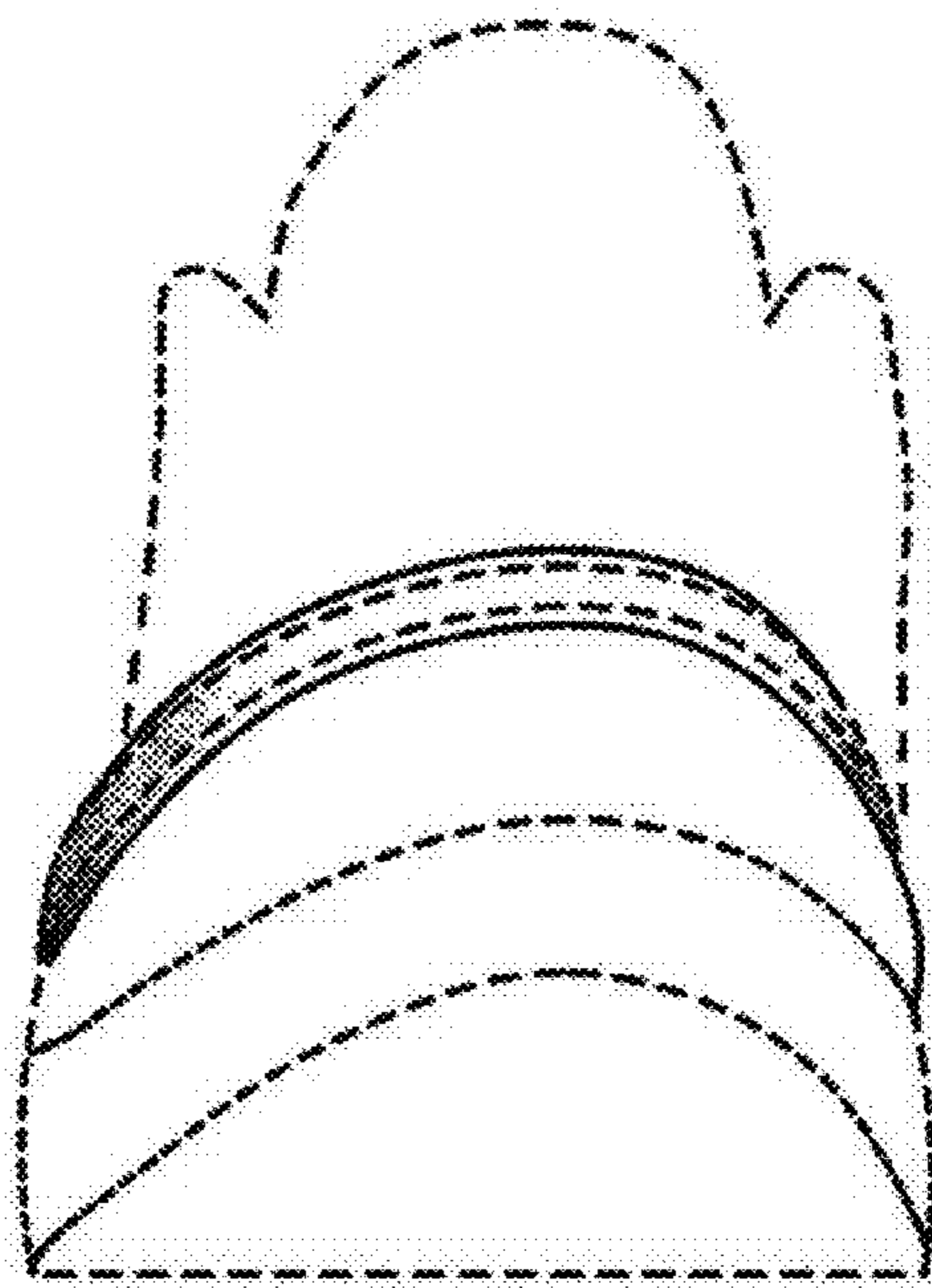

FIG. 5

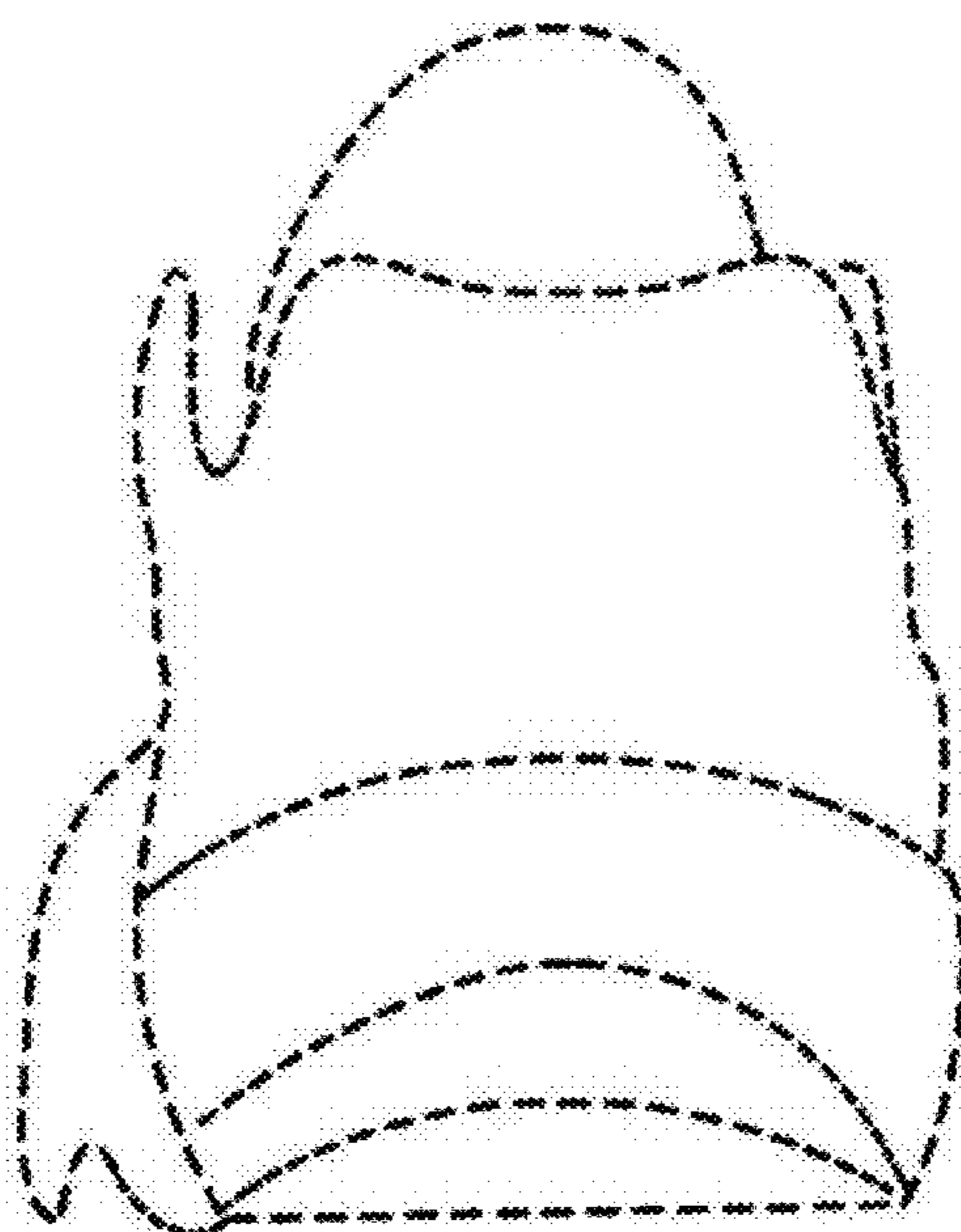

FIG. 6