



US00D649748S

(12) **United States Design Patent**
Maxwell, Sr.

(10) **Patent No.:** **US D649,748 S**

(45) **Date of Patent:** **** Dec. 6, 2011**

(54) **SHIRT**

(76) **Inventor:** **Tyrone Cleveland Maxwell, Sr.,**
Brooklyn Park, MN (US)

(**) **Term:** **14 Years**

(21) **Appl. No.:** **29/326,933**

(22) **Filed:** **Oct. 27, 2008**

(51) **LOC (9) Cl.** **02-02**

(52) **U.S. Cl.** **D2/847**

(58) **Field of Classification Search** D2/749,
D2/750, 840, 841, 844, 847, 850; 2/90, 106,
2/115

See application file for complete search history.

(56) **References Cited**

U.S. PATENT DOCUMENTS

1,703,808	A *	2/1929	Wright	2/115
D263,890	S *	4/1982	Dalton	D2/849
D279,937	S *	8/1985	Cohen	D2/717
5,383,235	A *	1/1995	Peters	2/115
5,553,323	A *	9/1996	Chou et al.	2/114
D396,339	S *	7/1998	Ramsey	D2/720
6,675,389	B1 *	1/2004	Kublick	2/2.17

D580,633	S *	11/2008	Cross	D2/840
D581,136	S *	11/2008	Cross	D2/840
D612,126	S *	3/2010	Milgrom	D2/720

* cited by examiner

Primary Examiner — Ian Simmons

Assistant Examiner — Rashida Johnson

(74) *Attorney, Agent, or Firm* — Michael A. Essien; Essien Law Office PLLC

(57) **CLAIM**

The ornamental design for a shirt, as shown and described.

DESCRIPTION

FIG. 1 is a front perspective view of a shirt showing my new design, showing the two halves of the shirt joined together; FIG. 2 is another front perspective view thereof; FIG. 3 is a front perspective view thereof, showing the two halves of the shirt completely separated; FIG. 4 is another front perspective view thereof; FIG. 5 is a front perspective view of a shirt, showing a second embodiment of the design, the two halves of the shirt shown joined together; and, FIG. 6 is another front perspective view thereof. The broken lines shown throughout the views represent the portions of the design, which form no part of the claim.

1 Claim, 3 Drawing Sheets

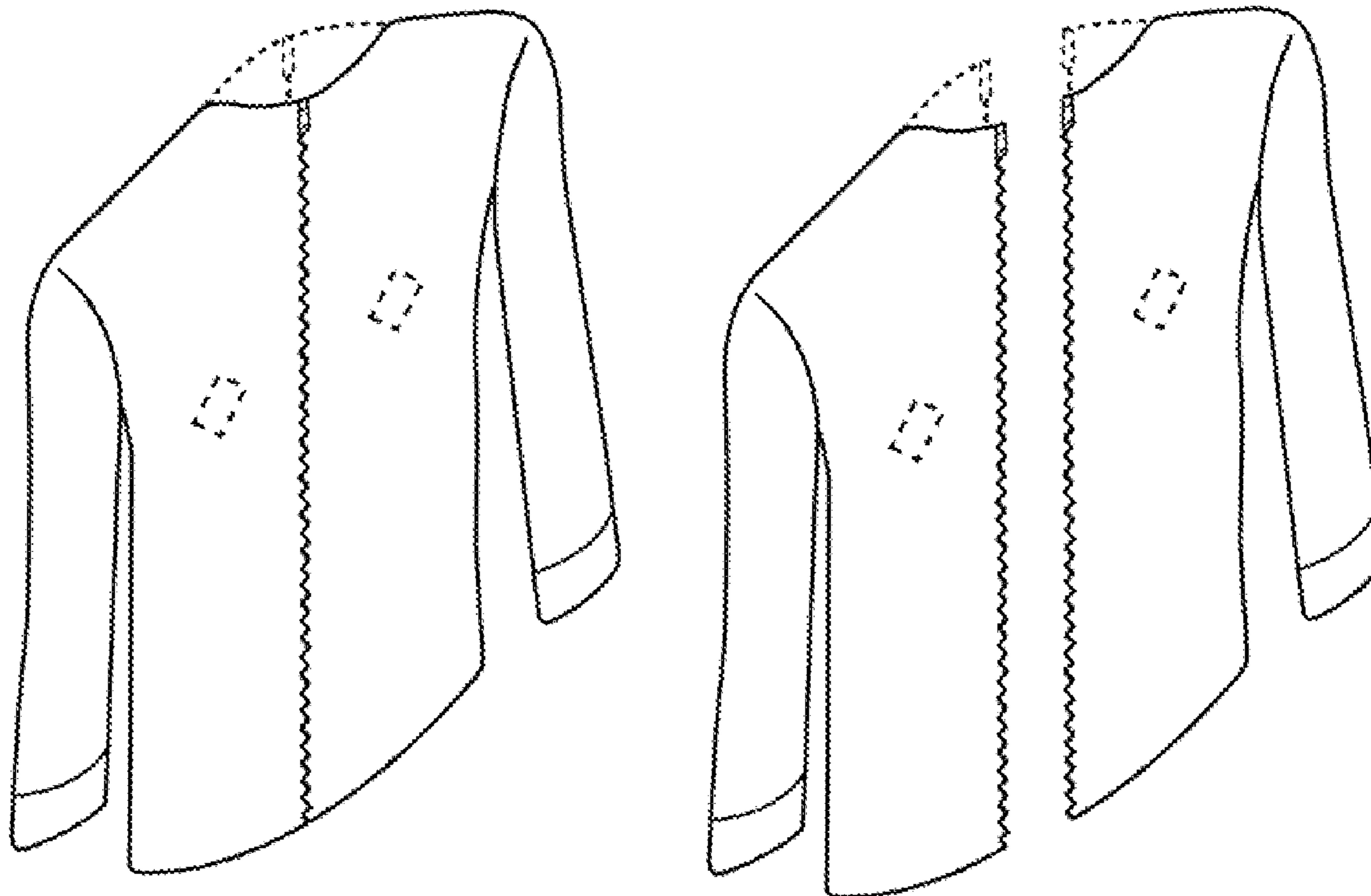

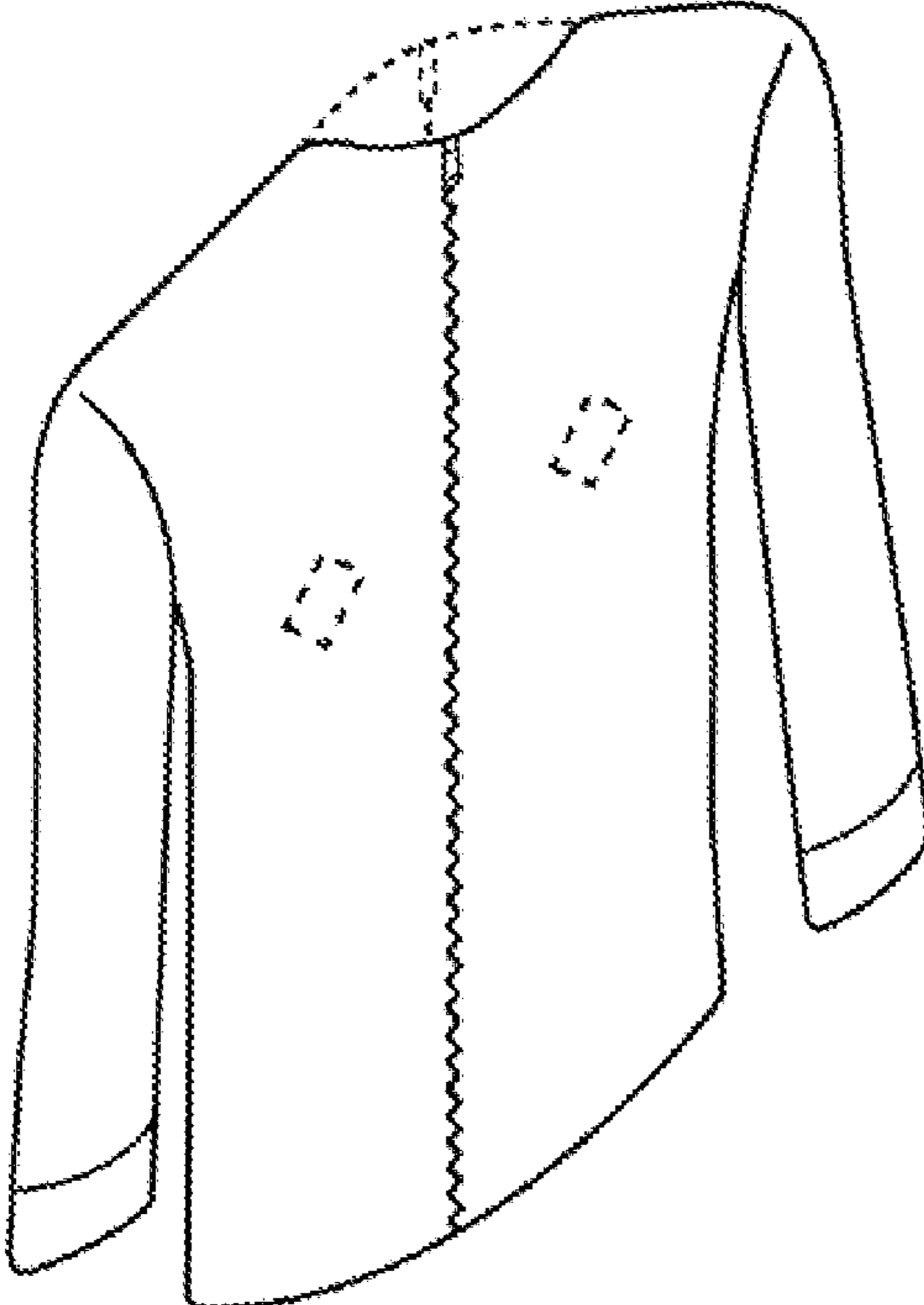

FIG. 1

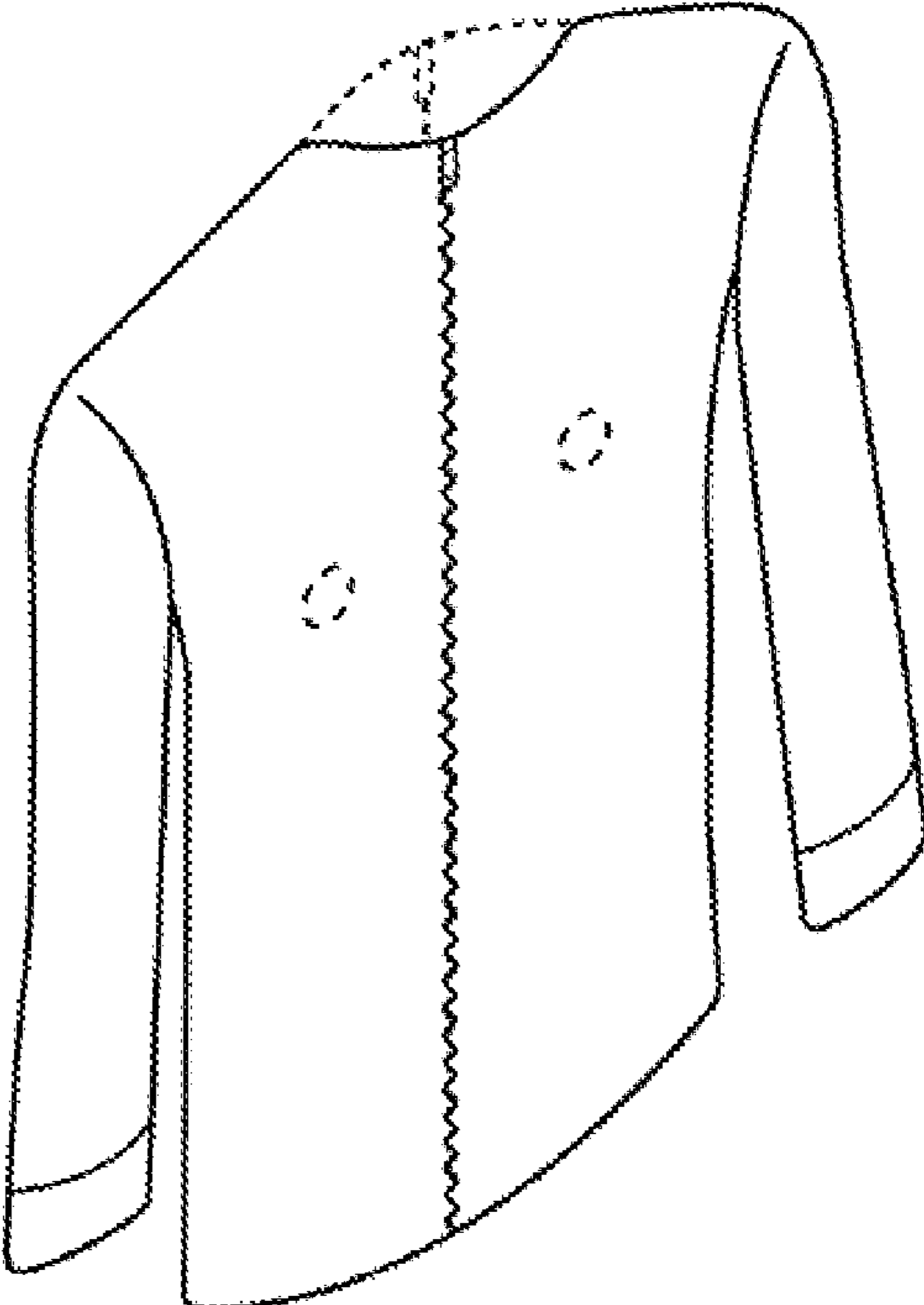

FIG. 2

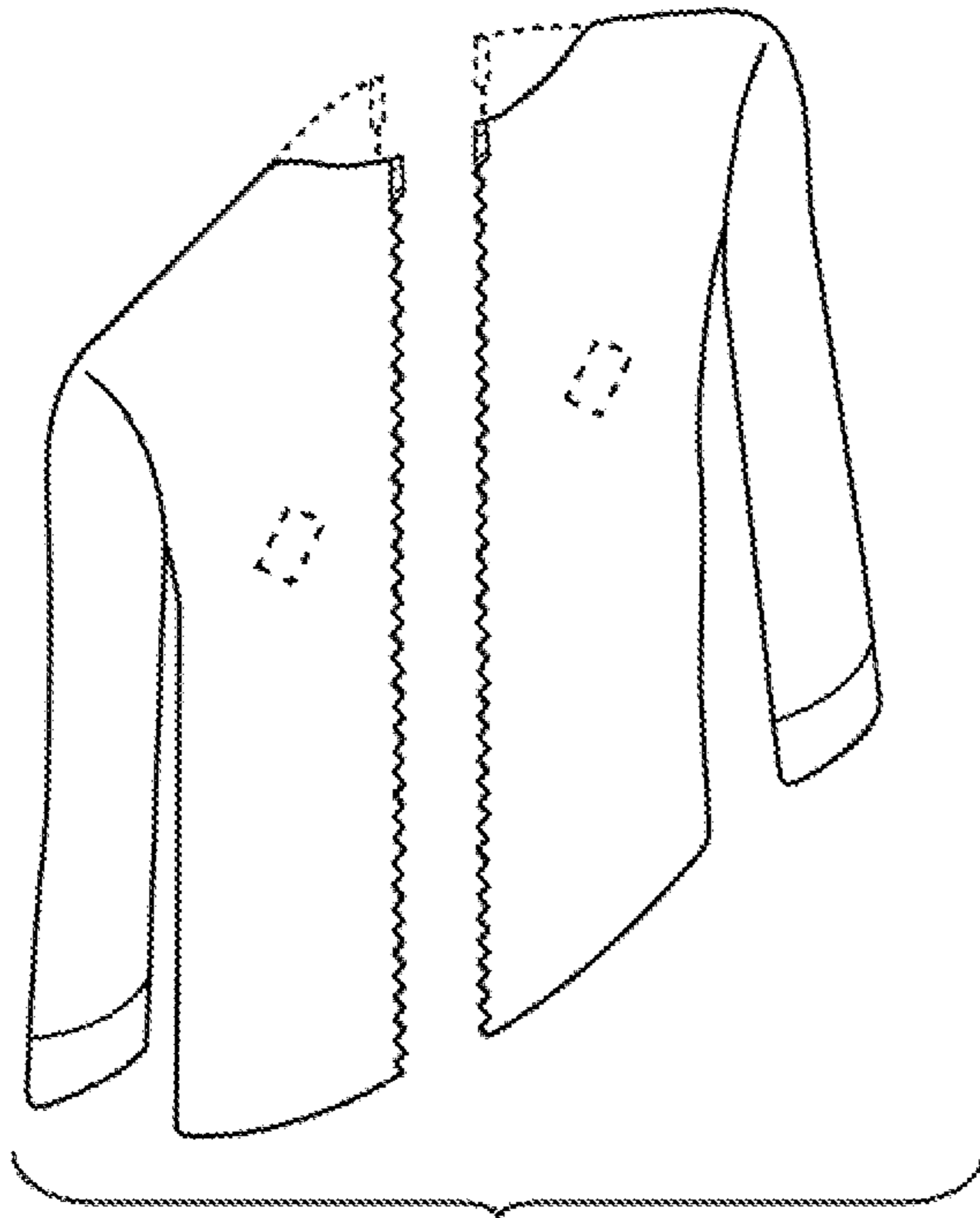

FIG. 3

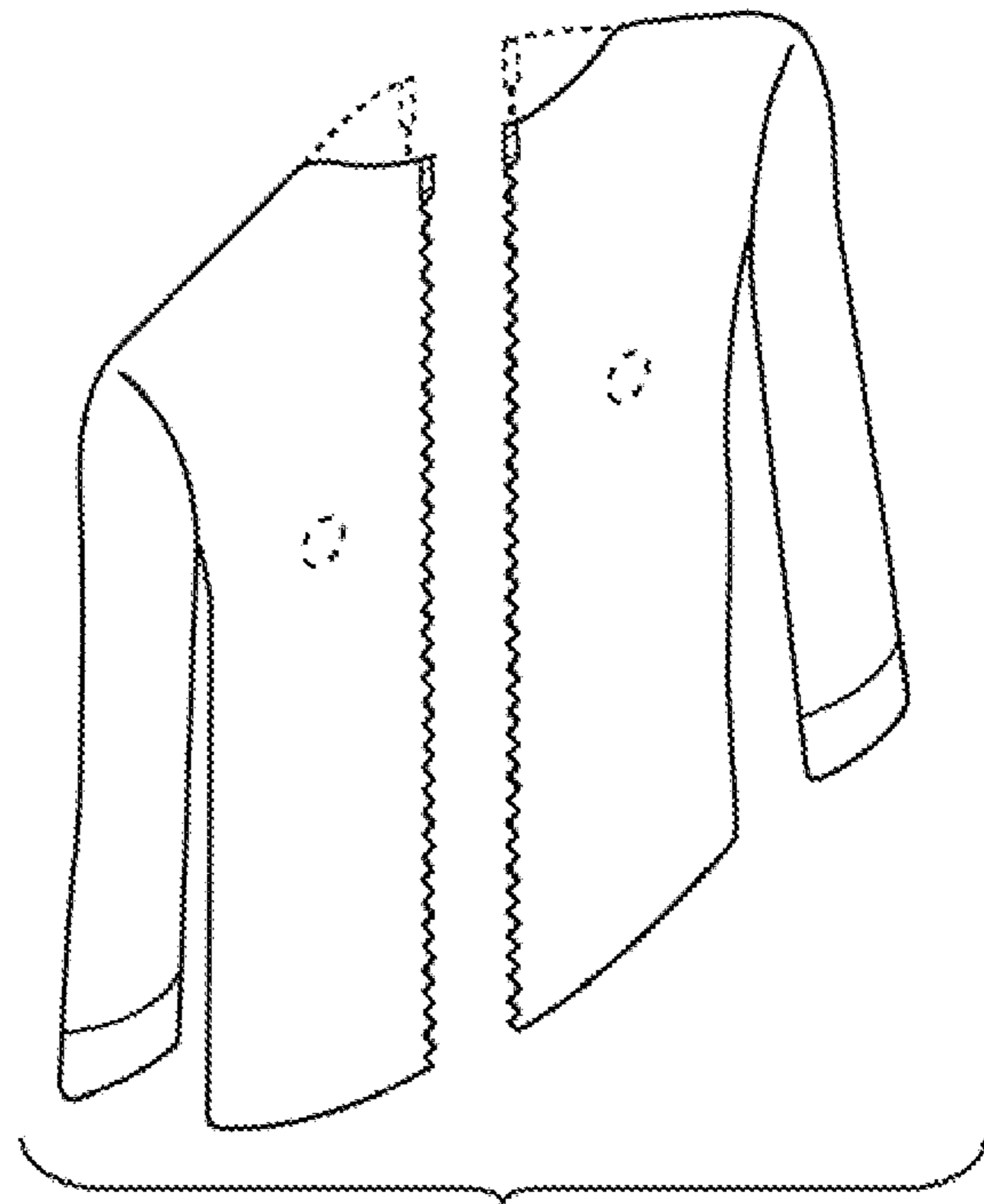

FIG. 4

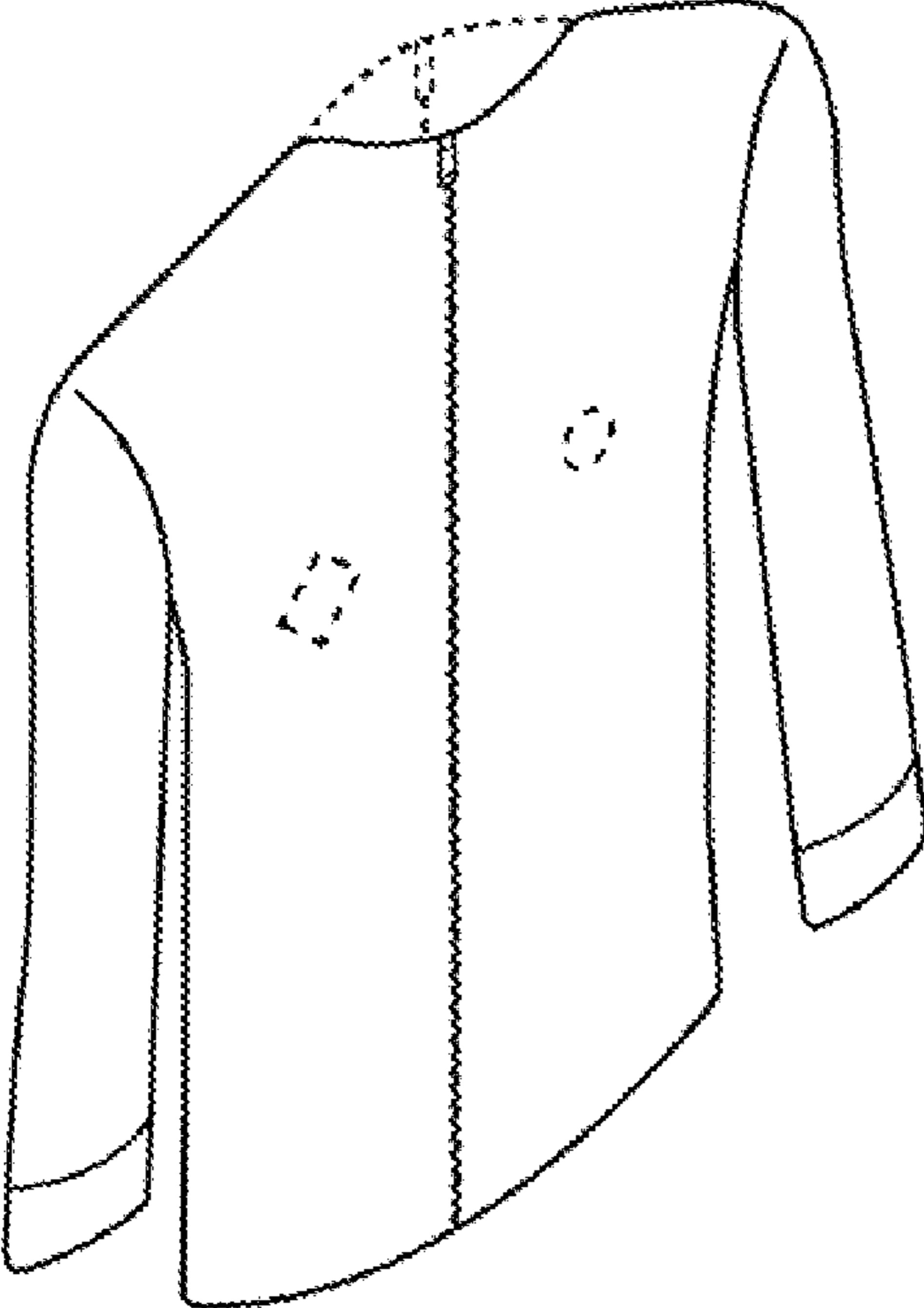

FIG. 5

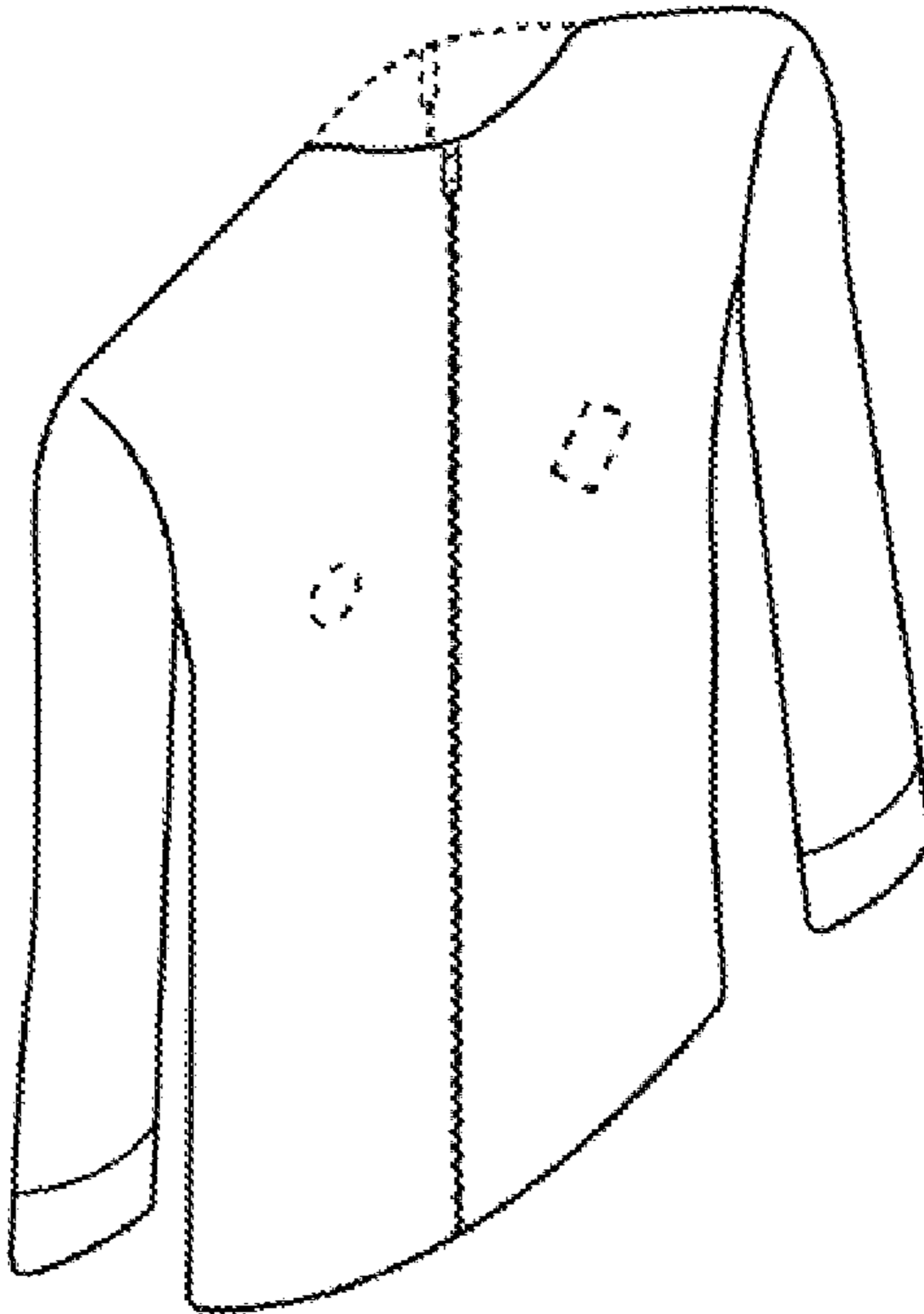

FIG. 6