



US00D649746S

(12) **United States Design Patent**
Girbaud et al.

(10) **Patent No.:** **US D649,746 S**

(45) **Date of Patent:** **** Dec. 6, 2011**

(54) **PANTS**

(75) Inventors: **François Girbaud**, Paris (FR); **Marithé Bachelier**, Paris (FR)

(73) Assignee: **Wurzberg Holding S.A.** (LU)

(**) Term: **14 Years**

(21) Appl. No.: **29/383,012**

(22) Filed: **Jan. 11, 2011**

Related U.S. Application Data

(62) Division of application No. 29/330,943, filed on Jan. 16, 2009.

(51) **LOC (9) Cl.** **02-02**

(52) **U.S. Cl.** **D2/742**

(58) **Field of Classification Search** D2/700,
D2/731, 738, 742, 712; 2/79, 80, 227, 228,
2/234-238

See application file for complete search history.

(56) **References Cited**

U.S. PATENT DOCUMENTS

| | | | | | | |
|-----------|---|---|---------|----------|-------|--------|
| D339,220 | S | * | 9/1993 | Buziol | | D2/742 |
| 5,956,775 | A | * | 9/1999 | Ezra | | 2/227 |
| D483,924 | S | * | 12/2003 | Morisset | | D2/742 |
| D511,606 | S | * | 11/2005 | Caucci | | D2/742 |
| D527,512 | S | * | 9/2006 | Chionna | | D2/742 |

| | | | | | | |
|--------------|----|---|--------|---------|-------|--------|
| D588,336 | S | * | 3/2009 | Fazeli | | D2/742 |
| D613,927 | S | * | 4/2010 | Chionna | | D2/742 |
| 2010/0136882 | A1 | * | 6/2010 | Malish | | 450/11 |

FOREIGN PATENT DOCUMENTS

| | | | | |
|----------------------|----------------|----|---|---------|
| AU | 332439 | S | * | 8/2010 |
| AU | 333879 | S | * | 11/2010 |
| FR | 2784551 | A1 | * | 4/2000 |
| FR | 2873543 | A1 | * | 2/2006 |
| GBRCDD001196083-0005 | | | * | 2/2010 |
| JP | 2007169810 | A | * | 7/2007 |
| LU | RCD | | * | 5/2005 |
| | 000335393-0003 | | | |

* cited by examiner

Primary Examiner — Ian Simmons

Assistant Examiner — Rashida Johnson

(74) *Attorney, Agent, or Firm* — Polster, Lieder, Woodruff & Lucchesi, L.C.

(57) **CLAIM**

The ornamental design for pants, as shown and described.

DESCRIPTION

FIG. 1 is a front elevational view of the pants showing my new design;

FIG. 2 is a left side view thereof; and,

FIG. 3 is a back view of the pants of FIG. 1.

Throughout the drawing figures, stitching patterns of the invention as claimed are shown in a heavy uniform broken line; while the lighter dash-dot-dot phantom lines illustrate the portions of the design, which form no part of the claim.

1 Claim, 2 Drawing Sheets

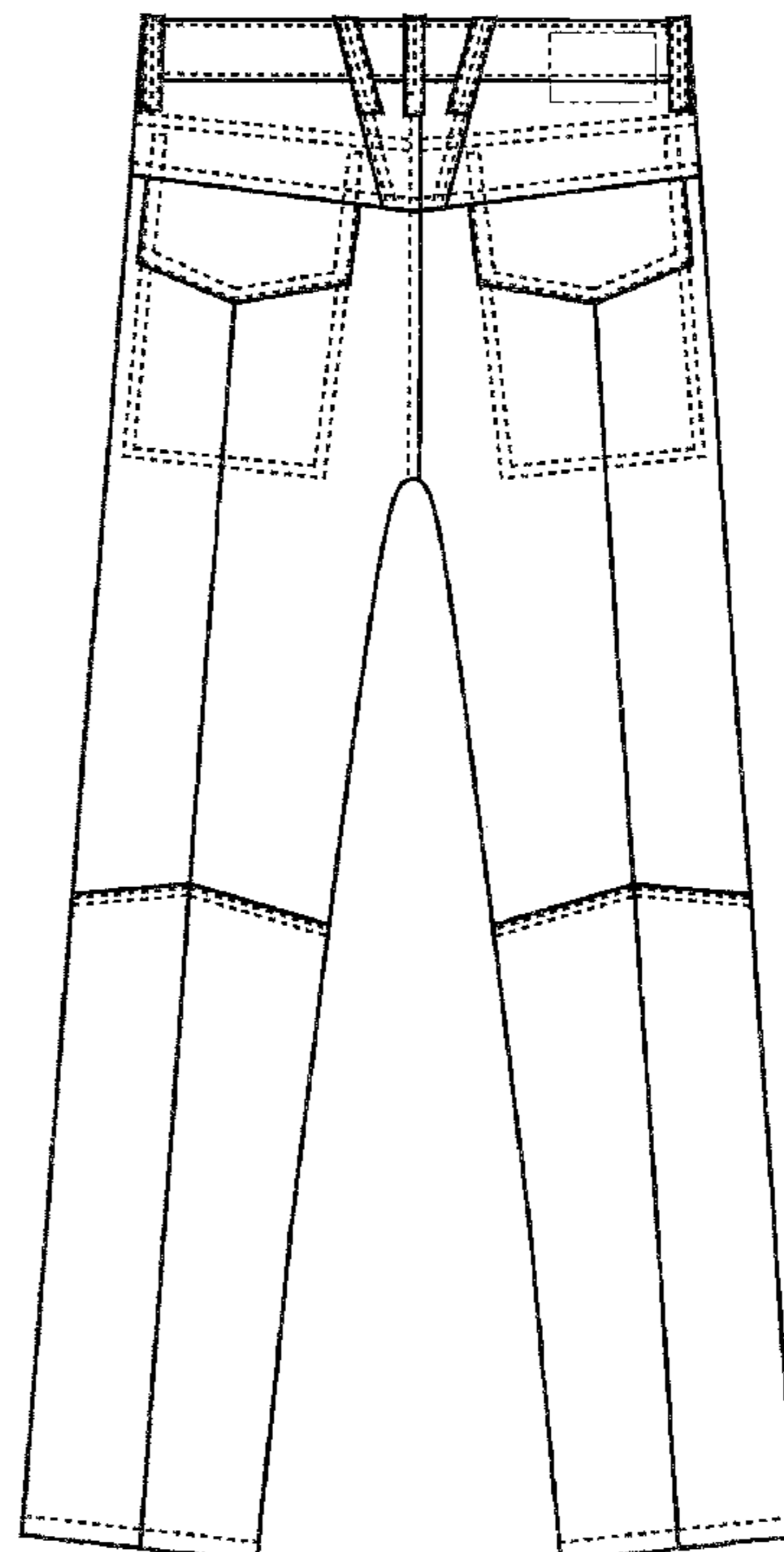
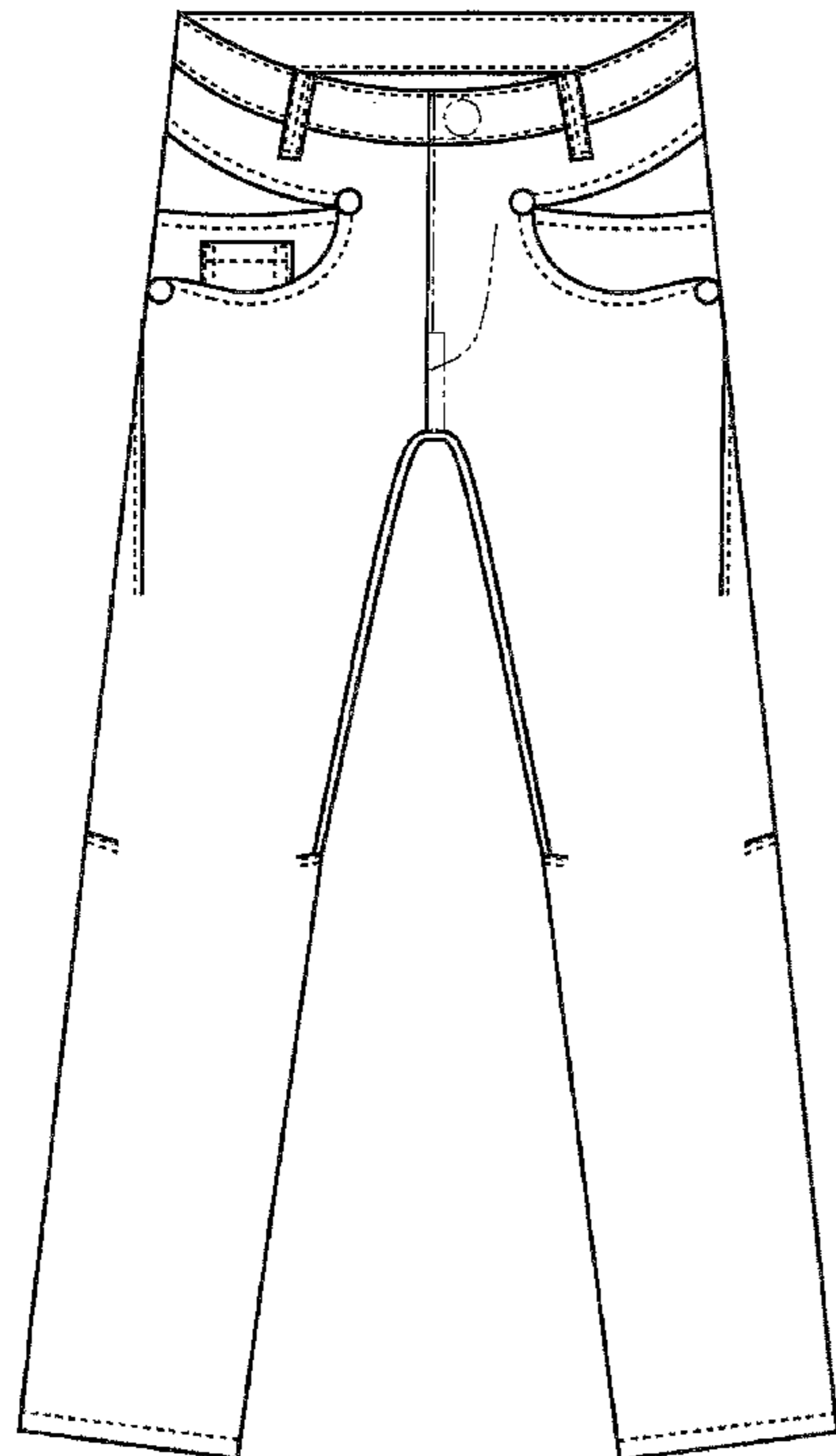

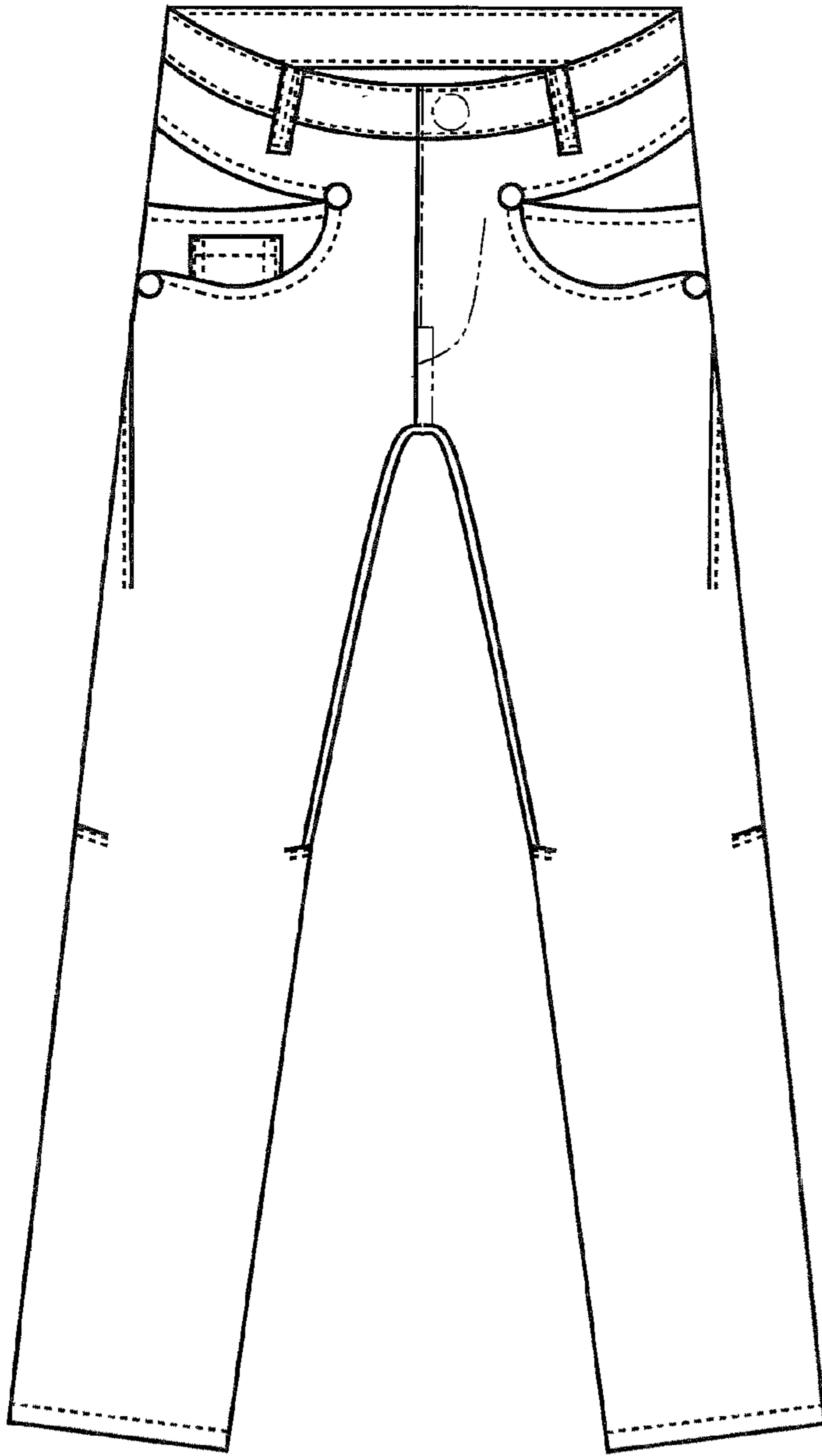

FIG. 1

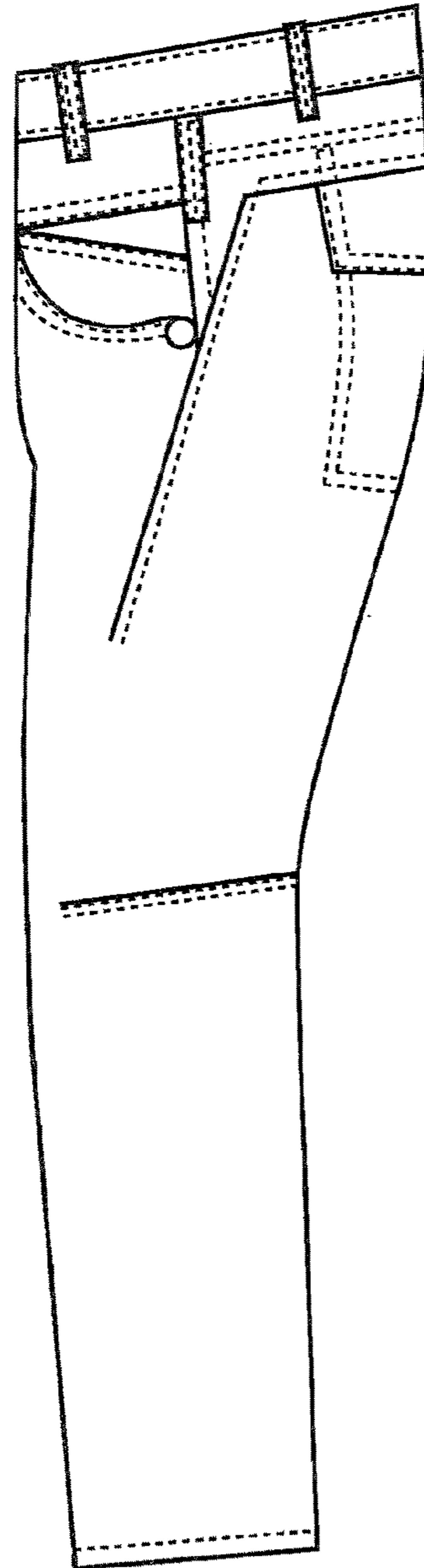

FIG. 2

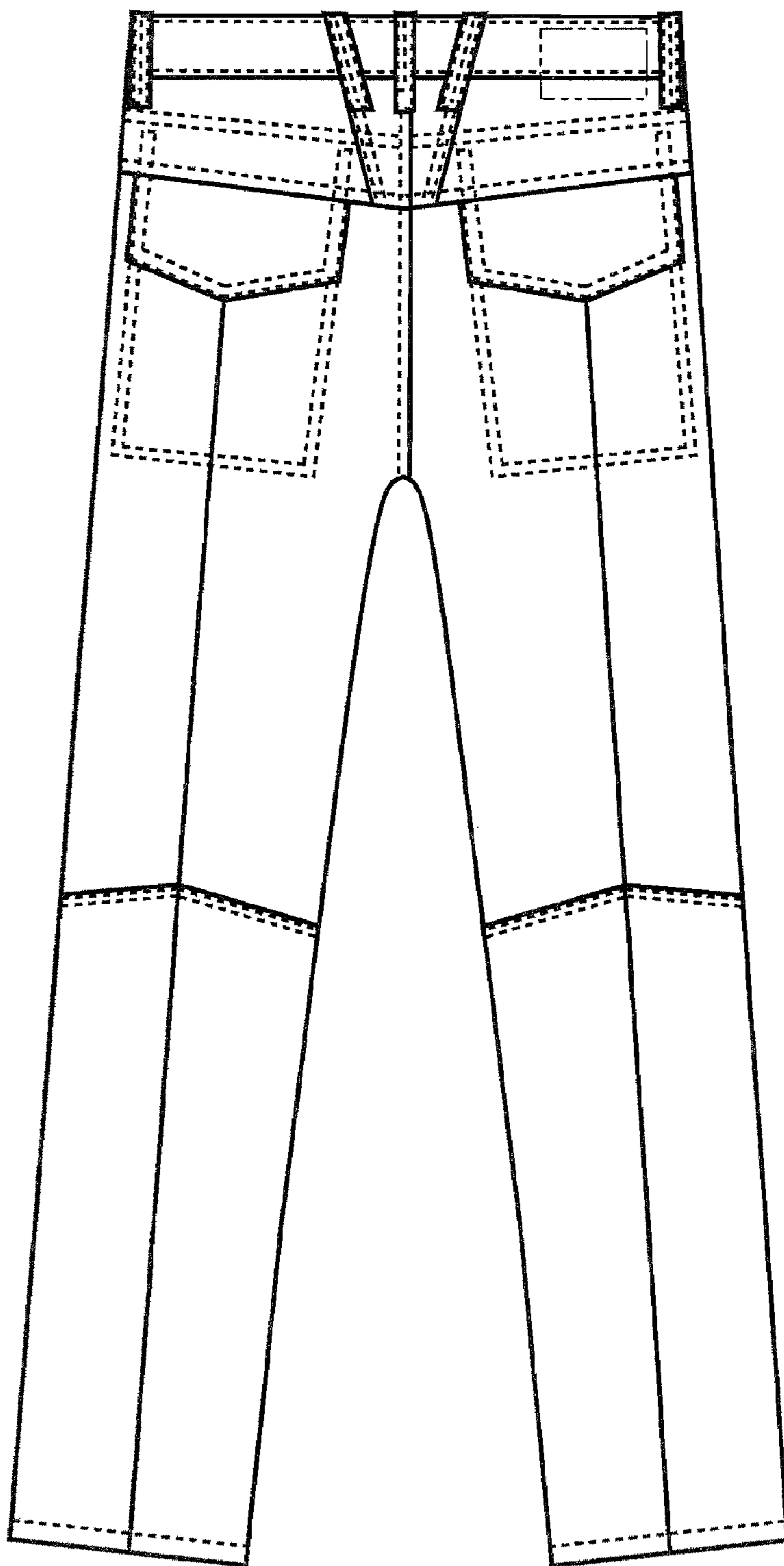

FIG. 3