



US00D649675S

(12) **United States Design Patent**  
**Sabernig**

(10) **Patent No.:** **US D649,675 S**

(45) **Date of Patent:** **\*\* Nov. 29, 2011**

(54) **LIGHT FIXTURE**

(75) Inventor: **Robert Sabernig**, Munster (AT)

(73) Assignee: **EGLO Leuchten GmbH**, Innsbruck (AU)

(\*\*) Term: **14 Years**

(21) Appl. No.: **29/391,923**

(22) Filed: **May 13, 2011**

(51) **LOC (9) Cl.** ..... **26-03**

(52) **U.S. Cl.** ..... **D26/84; D26/90**

(58) **Field of Classification Search** ..... D26/75,  
D26/76, 80-91; 362/147, 404-408, 217.01  
See application file for complete search history.

(56) **References Cited**

**U.S. PATENT DOCUMENTS**

D203,405 S *	1/1966	Crawford	.....	D26/90
D212,722 S *	11/1968	Kahn	.....	D26/76
D314,059 S *	1/1991	O'Neil	.....	D26/73
D319,110 S *	8/1991	Tatosian	.....	D26/85
D320,465 S *	10/1991	Sonneman	.....	D26/86
D595,890 S *	7/2009	Sabernig	.....	D26/88
D599,948 S *	9/2009	Armbruster	.....	D26/91
D600,394 S *	9/2009	Armbruster	.....	D26/91
D620,177 S *	7/2010	Sabernig	.....	D26/84
D620,178 S *	7/2010	Sabernig	.....	D26/84
D620,180 S *	7/2010	Sabernig	.....	D26/84
D630,365 S *	1/2011	Sabernig	.....	D26/84

**OTHER PUBLICATIONS**

Contempra light fixture #E22124-10 shown on p. 179 of the 2007 ET2 Lighting Catalog.\*

Contempra light fixture #E22127-10 shown on p. 180 of the 2007 ET2 Lighting Catalog.\*

Rear Cover of ET2 Lighting 2007 Catalog.\*

\* cited by examiner

*Primary Examiner* — Clare E Heflin

(74) *Attorney, Agent, or Firm* — Baker & McKenzie LLP

(57) **CLAIM**

The ornamental design for a light fixture, as shown and described.

**DESCRIPTION**

FIG. 1 is a perspective view of a light fixture in accordance with my design;

FIG. 2 is a top plan view of the light fixture in accordance with my design;

FIG. 3 is a bottom plan view of the light fixture in accordance with my design;

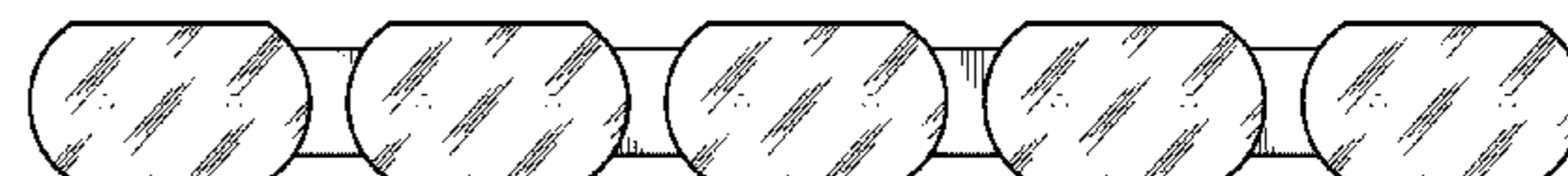
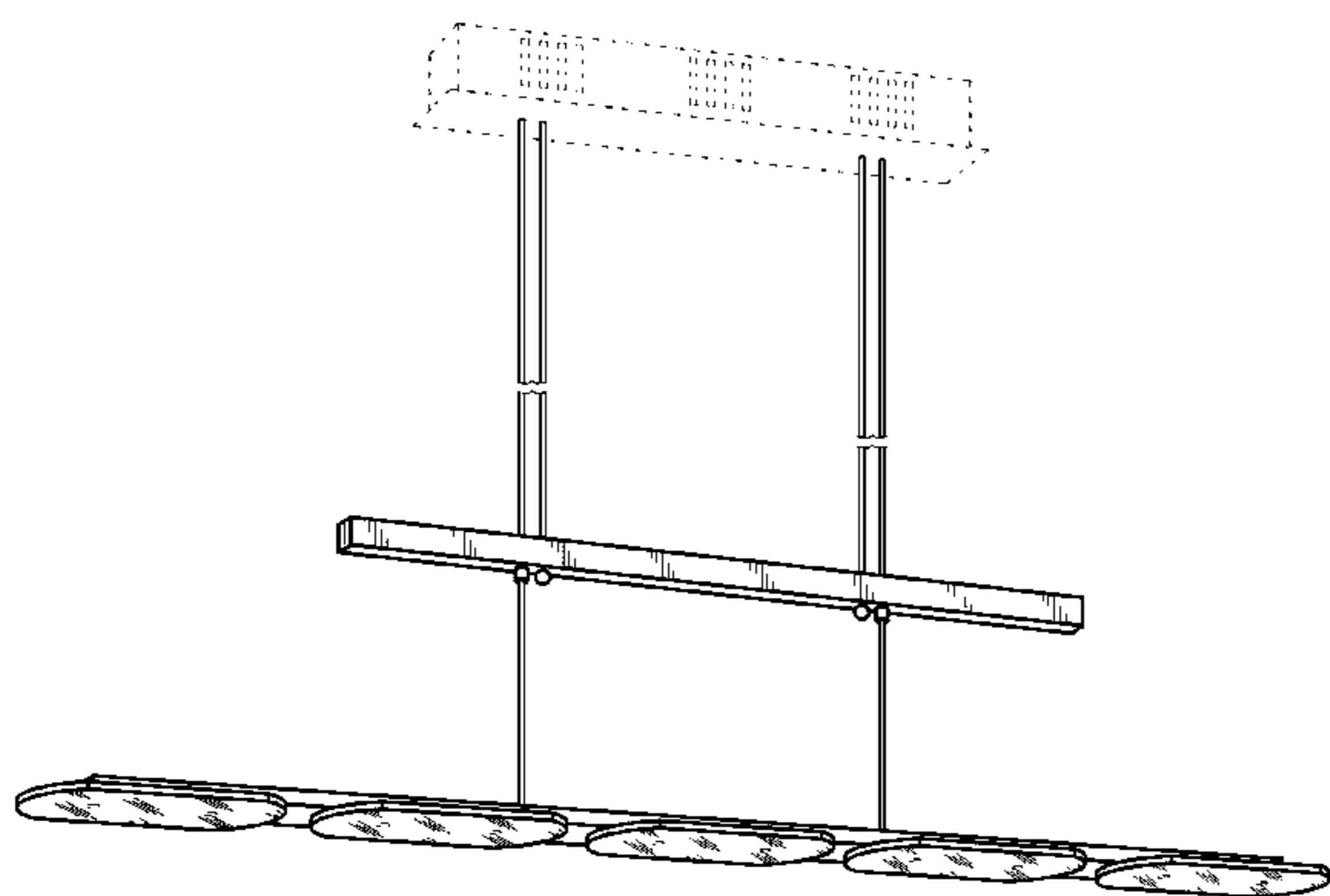
FIG. 4 is a front elevation view of the light fixture in accordance with my design, the opposite view being a mirror image of that shown; and,

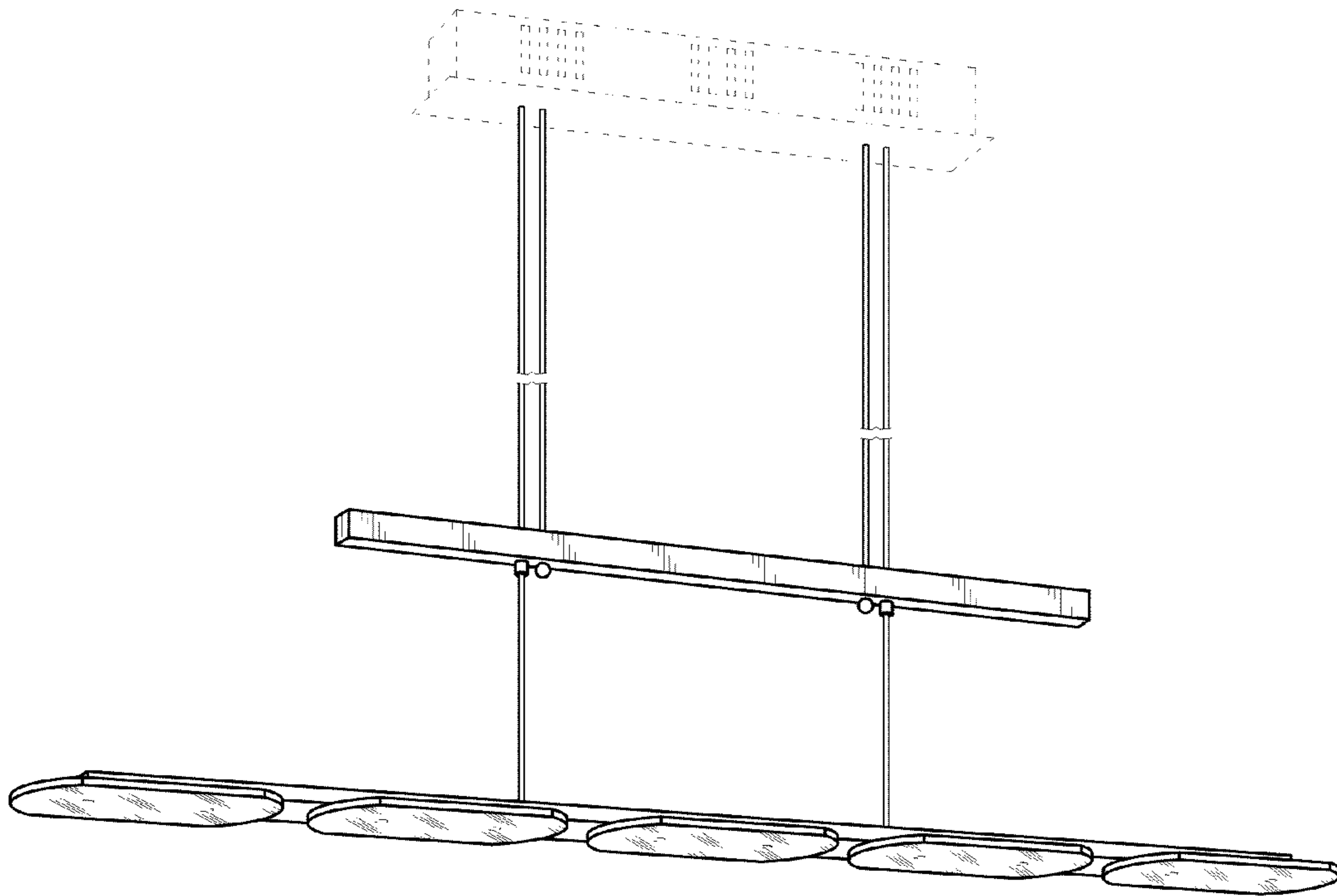
FIG. 5 is a side elevation view of the light fixture in accordance with my design, the opposite view being a mirror image of that shown.

The portions of the light fixture shown broken away in FIGS. 1, 4 and 5 are to depict nonspecific length.

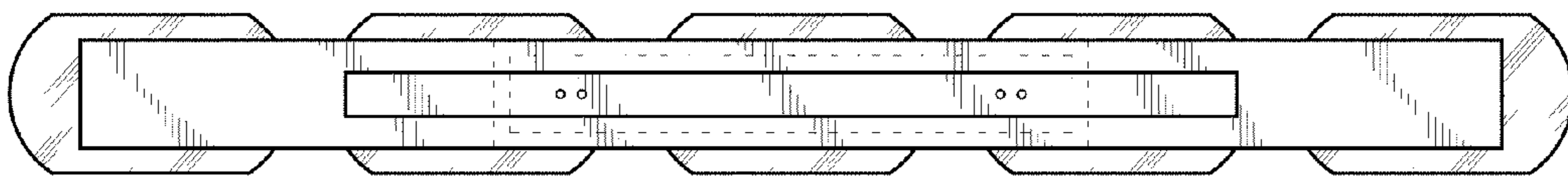
The broken-line disclosure of elements is understood to represent portions of the article in which the design is embodied, but which form no part of the claimed design.

**1 Claim, 2 Drawing Sheets**

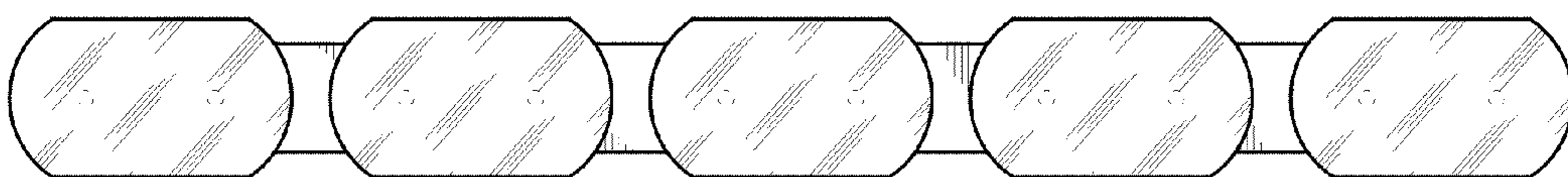




*Fig.1*



*Fig.2*



*Fig.3*

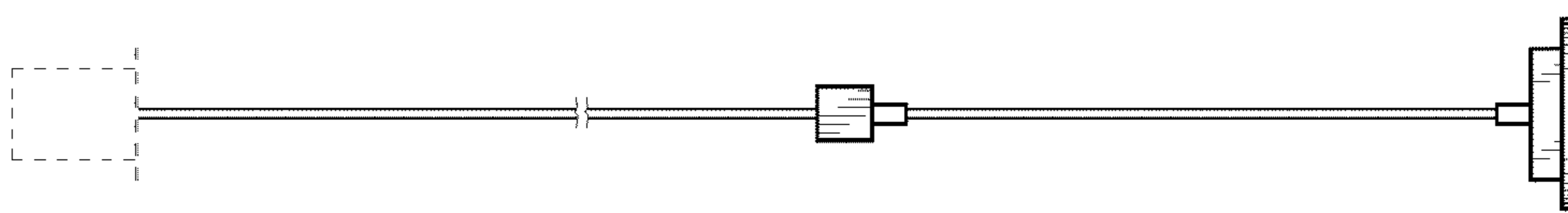


Fig. 5

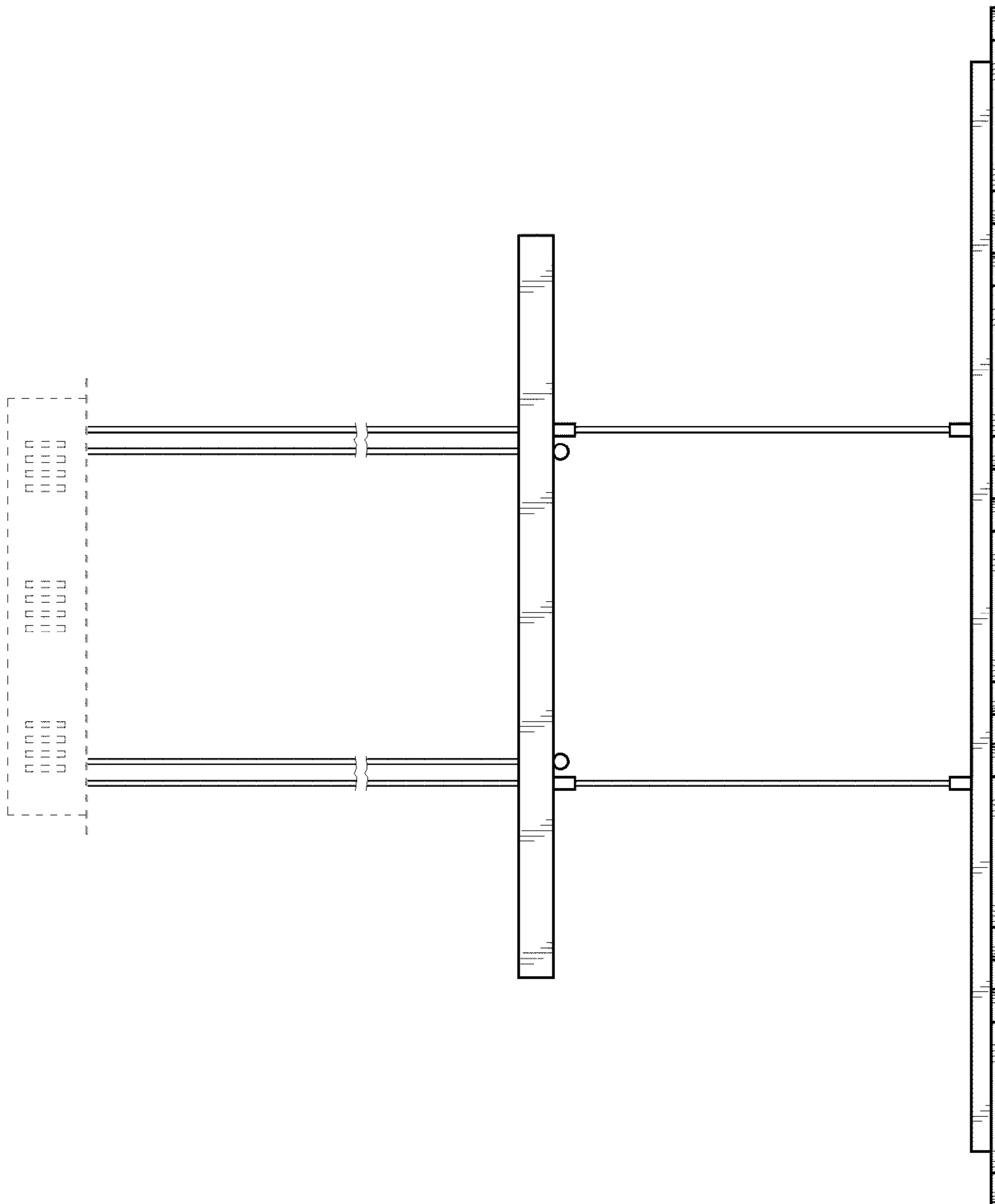


Fig. 4