

US00D649669S

(12) **United States Design Patent**  
**Malecki et al.**

(10) **Patent No.:** **US D649,669 S**

(45) **Date of Patent:** **\*\* Nov. 29, 2011**

(54) **HEADGEAR HAVING SAFETY ILLUMINATION**

(76) Inventors: **S. Douglas Malecki**, Charlotte, NC (US); **Michael Alexander**, Portage, MI (US)

(\*\*) Term: **14 Years**

(21) Appl. No.: **29/376,081**

(22) Filed: **Oct. 1, 2010**

(51) **LOC (9) Cl.** ..... **26-02**

(52) **U.S. Cl.** ..... **D26/39**

(58) **Field of Classification Search** ..... D26/37, D26/38, 39, 46, 51; 362/104, 103, 105, 106, 362/108, 253, 157, 158, 194, 195, 200, 201  
See application file for complete search history.

(56) **References Cited**

U.S. PATENT DOCUMENTS

5,741,060	A *	4/1998	Johnson	.....	362/106
6,659,618	B2 *	12/2003	Waters	.....	362/106
7,506,992	B2 *	3/2009	Carter	.....	362/105
2004/0145888	A1 *	7/2004	Sohn	.....	362/105
2004/0228119	A1 *	11/2004	Becker	.....	362/106
2005/0078473	A1 *	4/2005	Zuloff	.....	362/106
2006/0126323	A1 *	6/2006	Pomes	.....	362/103
2006/0157569	A1 *	7/2006	Becker	.....	235/462.42
2006/0158869	A1 *	7/2006	Lahtinen	.....	362/103
2007/0064413	A1 *	3/2007	Slater	.....	362/106

2007/0109768	A1 *	5/2007	Sohn	.....	362/106
2008/0080172	A1 *	4/2008	Mayo et al.	.....	362/106
2008/0130272	A1 *	6/2008	Waters	.....	362/106
2008/0212311	A1 *	9/2008	Peterson	.....	362/106
2008/0316735	A1 *	12/2008	Sohn	.....	362/106
2010/0142191	A1 *	6/2010	Liao	.....	362/106
2010/0142192	A1 *	6/2010	Liao	.....	362/106
2010/0214767	A1 *	8/2010	Waters	.....	362/106
2010/0289433	A1 *	11/2010	Lau	.....	315/313

\* cited by examiner

*Primary Examiner* — Ian Simmons

*Assistant Examiner* — Carissa C Fitts

(74) *Attorney, Agent, or Firm* — QuickPatents, Inc.; Kevin Prince

(57) **CLAIM**

What is claimed is the ornamental design for headgear having safety illumination, as shown and described.

**DESCRIPTION**

FIG. 1 is a perspective view of headgear having safety illumination, showing the new design;  
FIG. 2 is a front elevational view thereof;  
FIG. 3 is a rear elevational view thereof;  
FIG. 4 is a top plan view thereof;  
FIG. 5 is a bottom plan view thereof;  
FIG. 6 is a right-side elevational view thereof; and,  
FIG. 7 is a left-side elevational view thereof.  
The broken lines showing a hat in FIGS. 1-7 are environmental matter, and form no part of the claimed design.

**1 Claim, 3 Drawing Sheets**

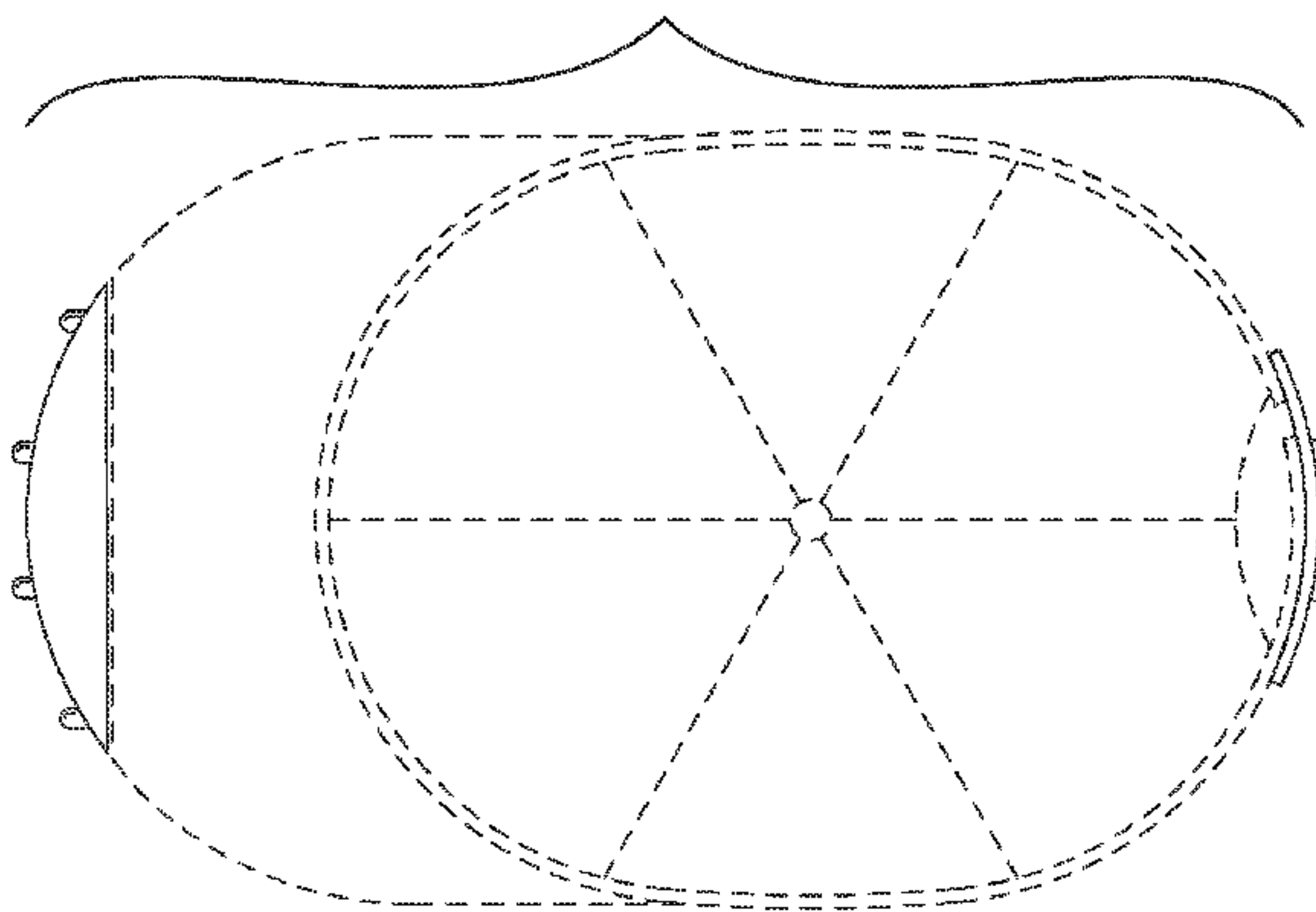
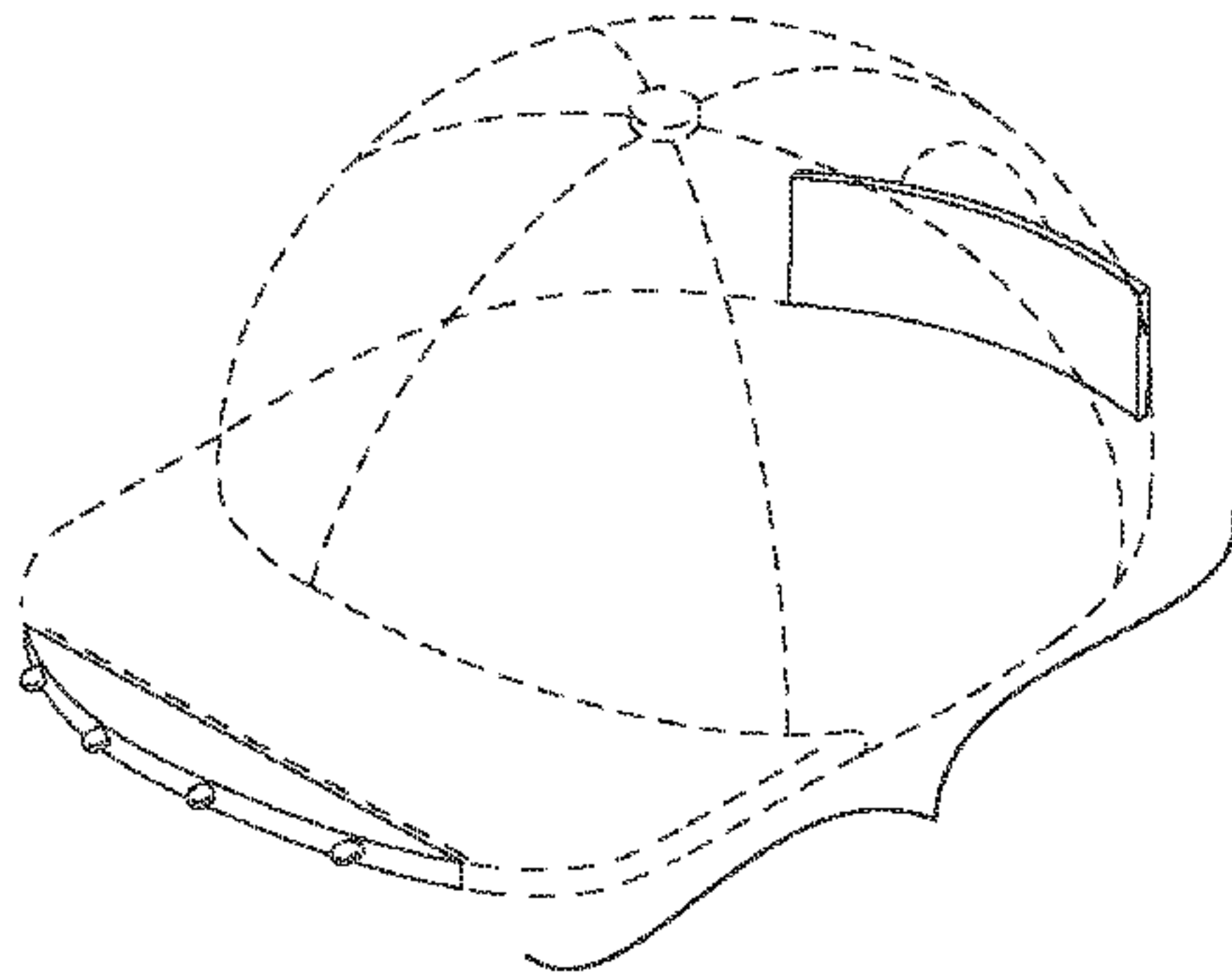

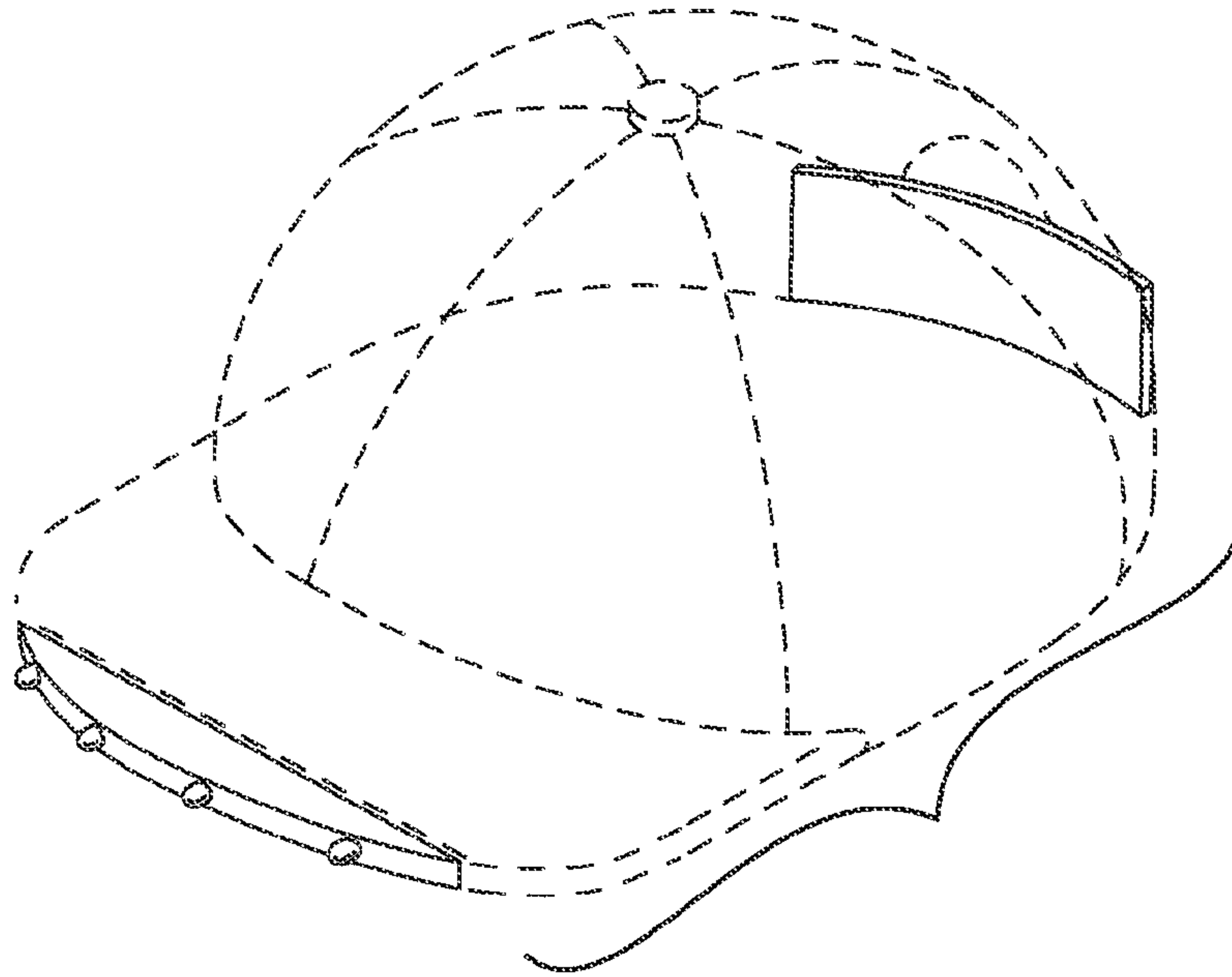

FIG. 1

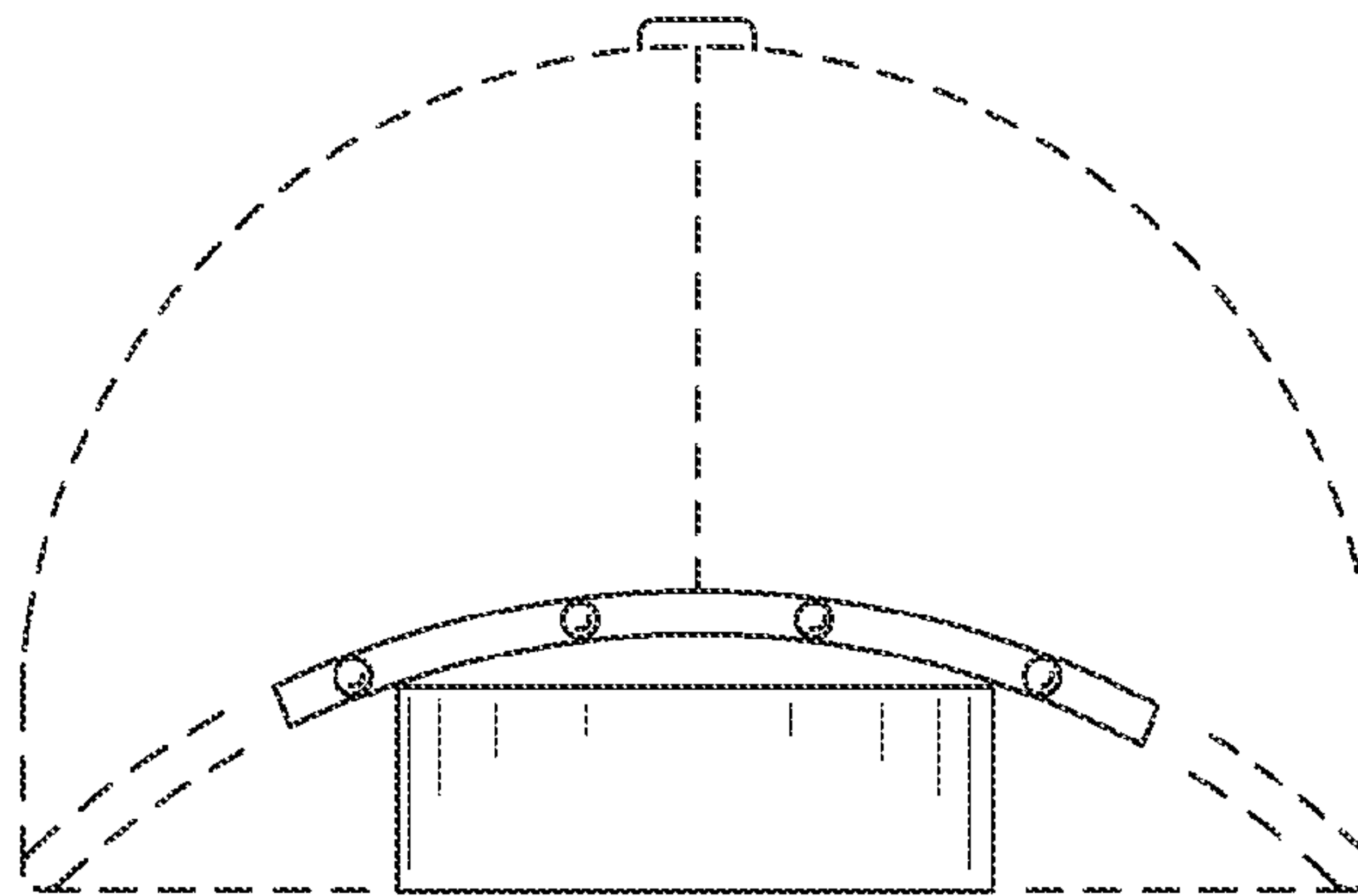

FIG. 2

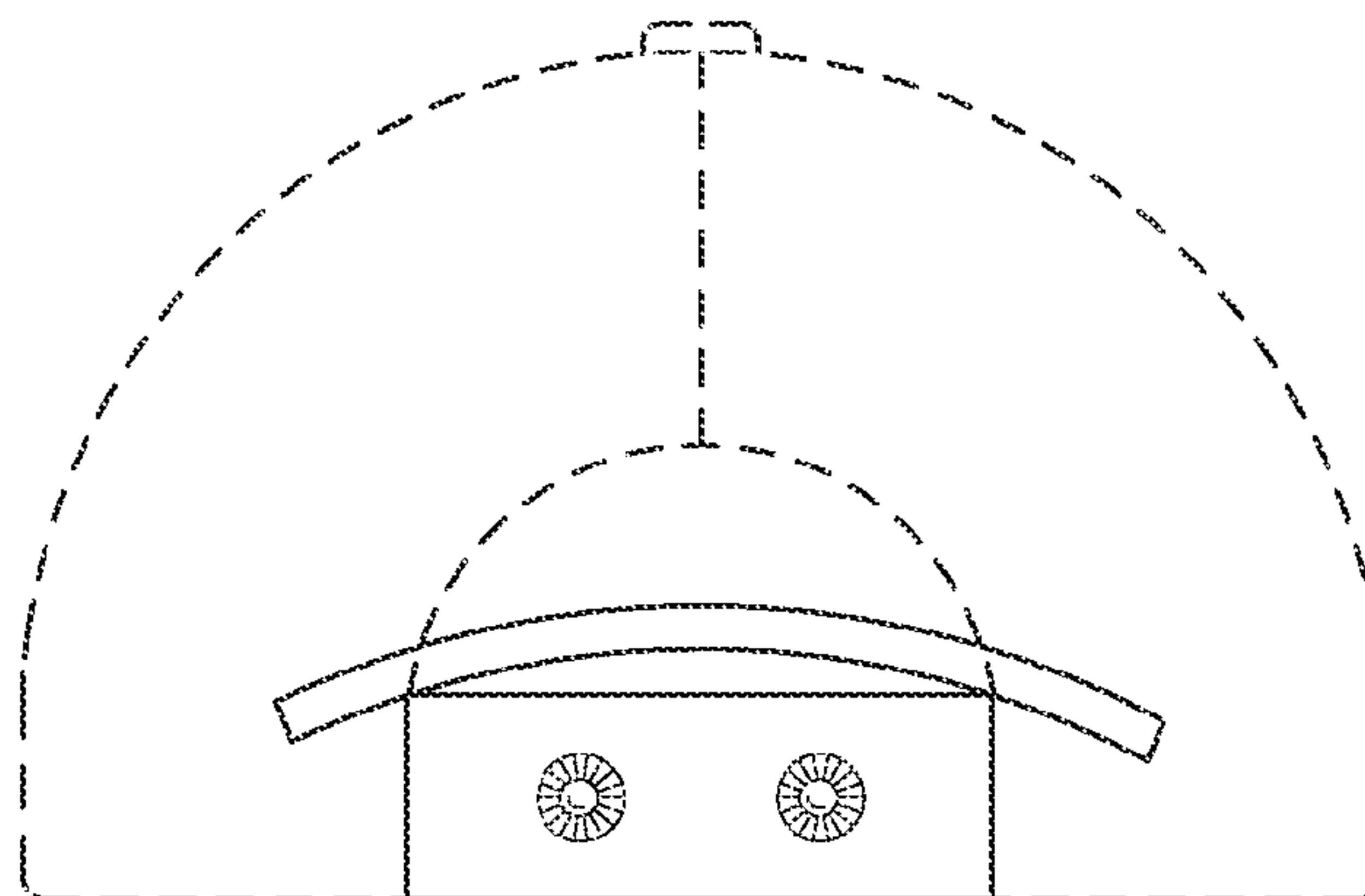

FIG. 3

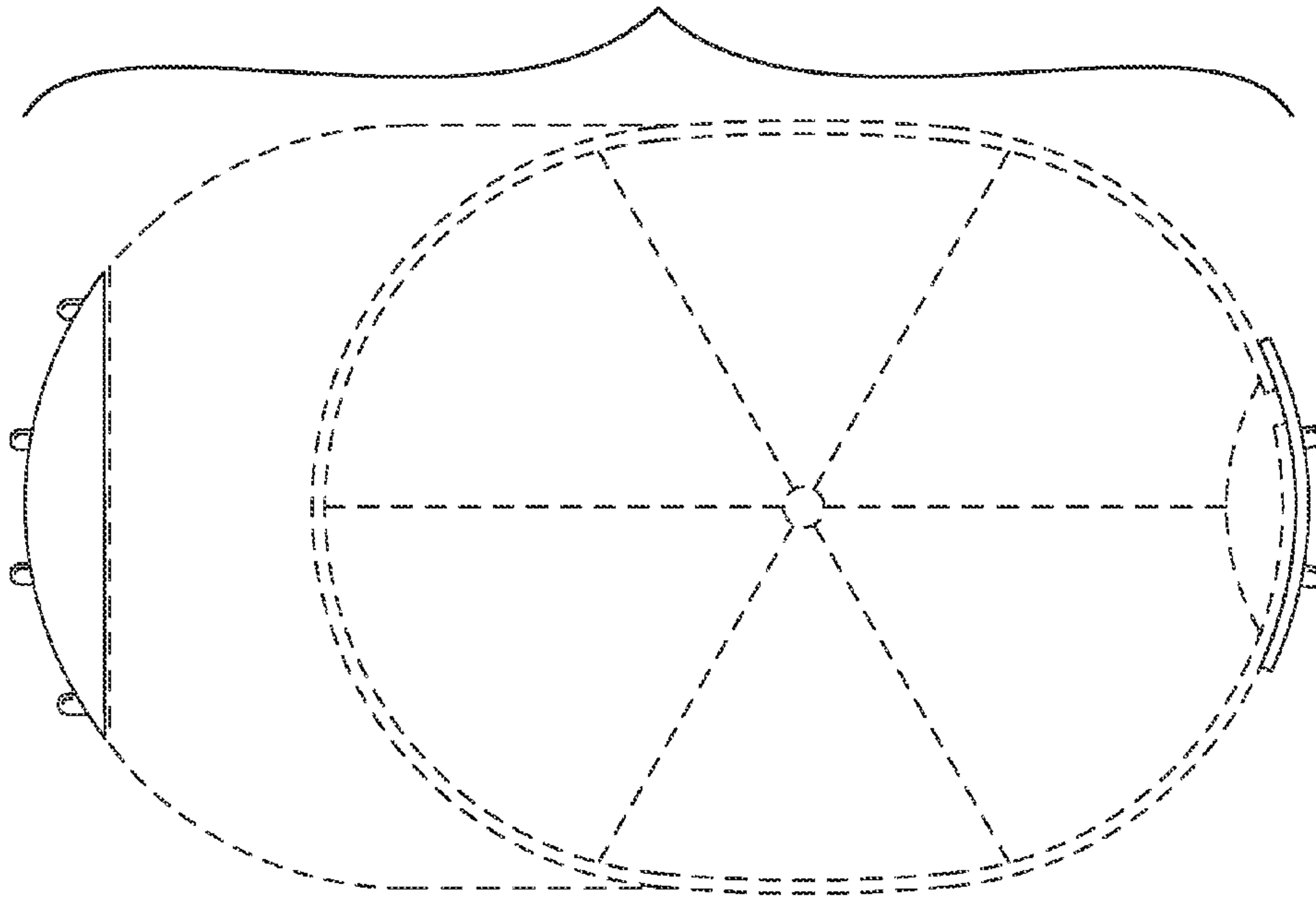

FIG. 4

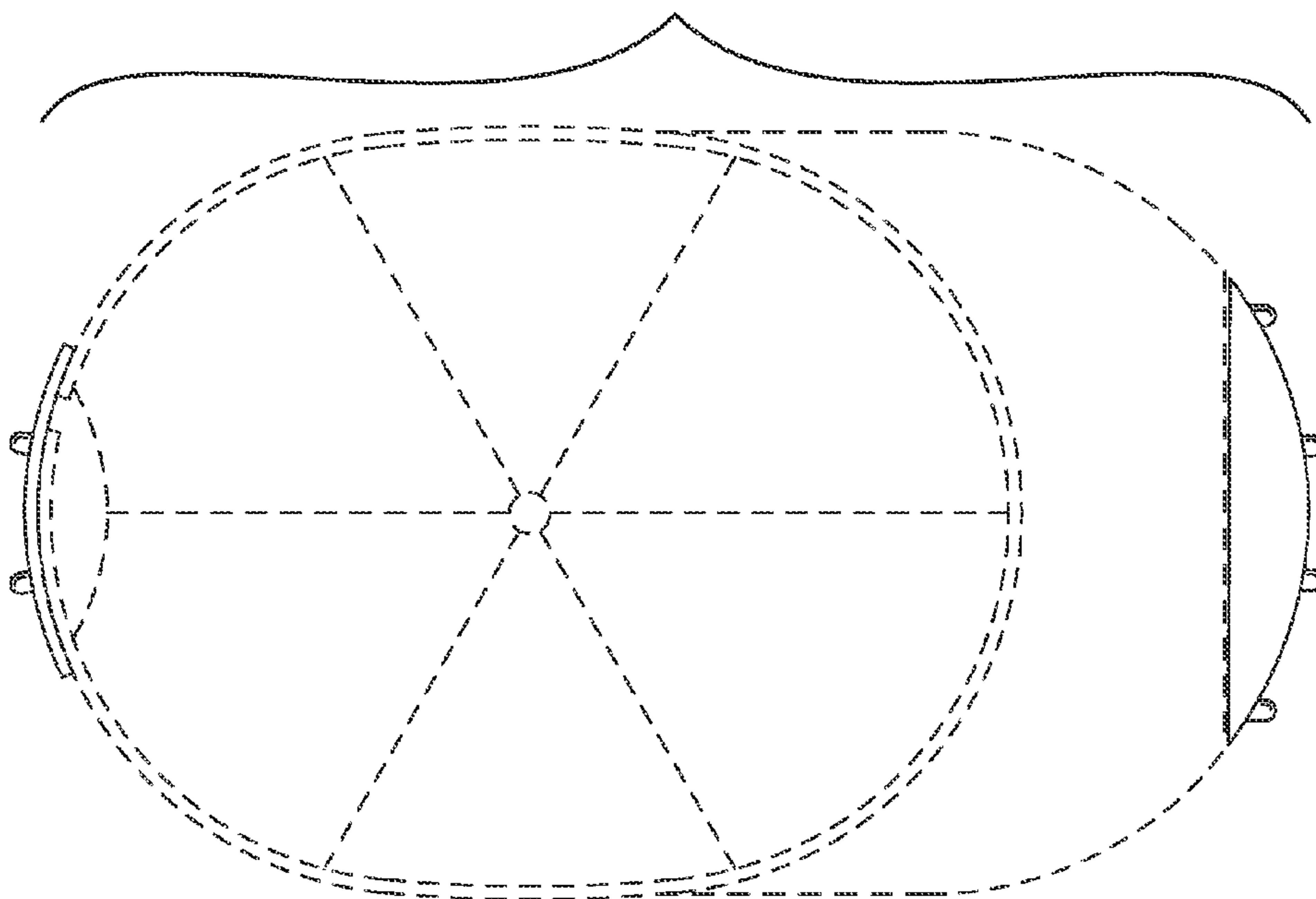

FIG. 5

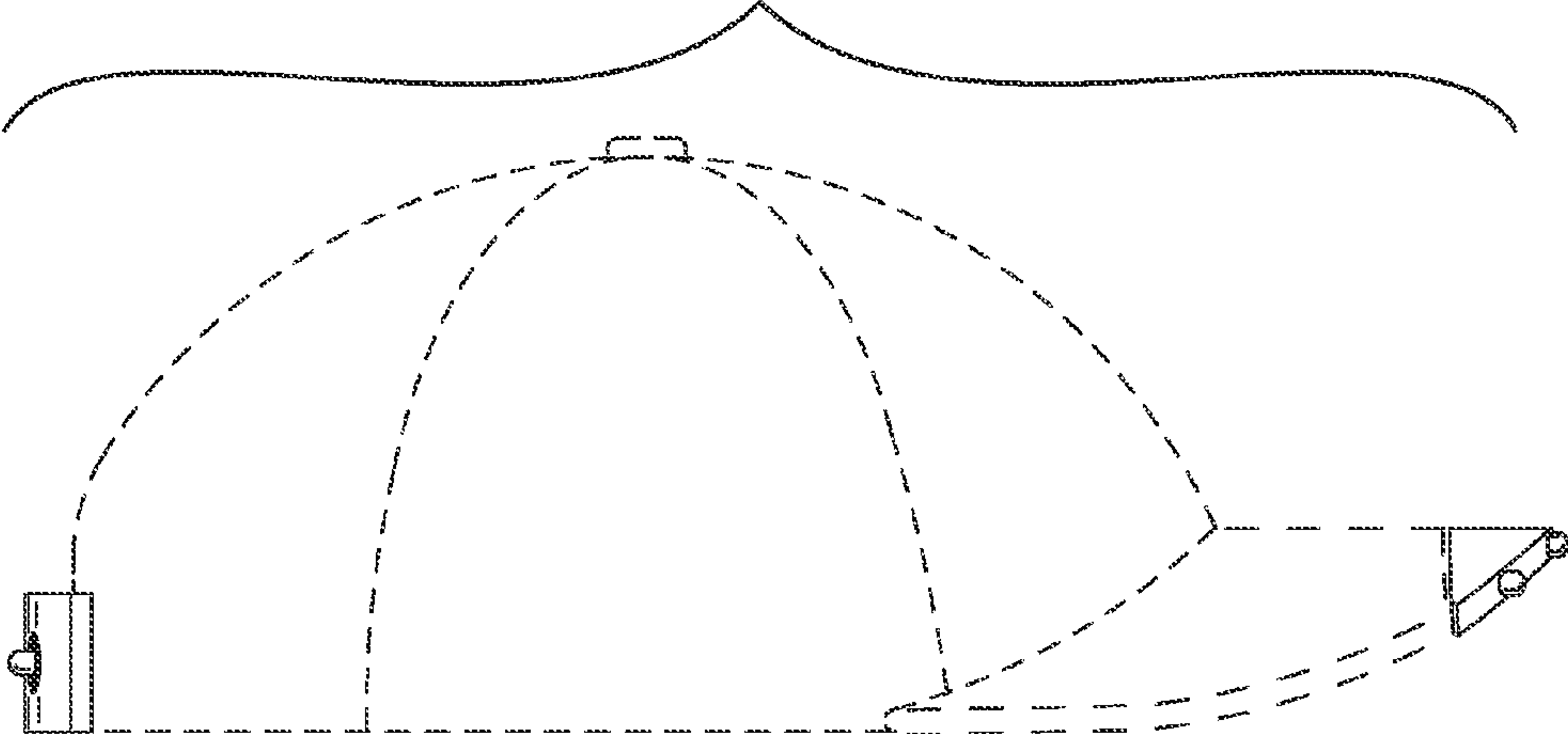

FIG. 6

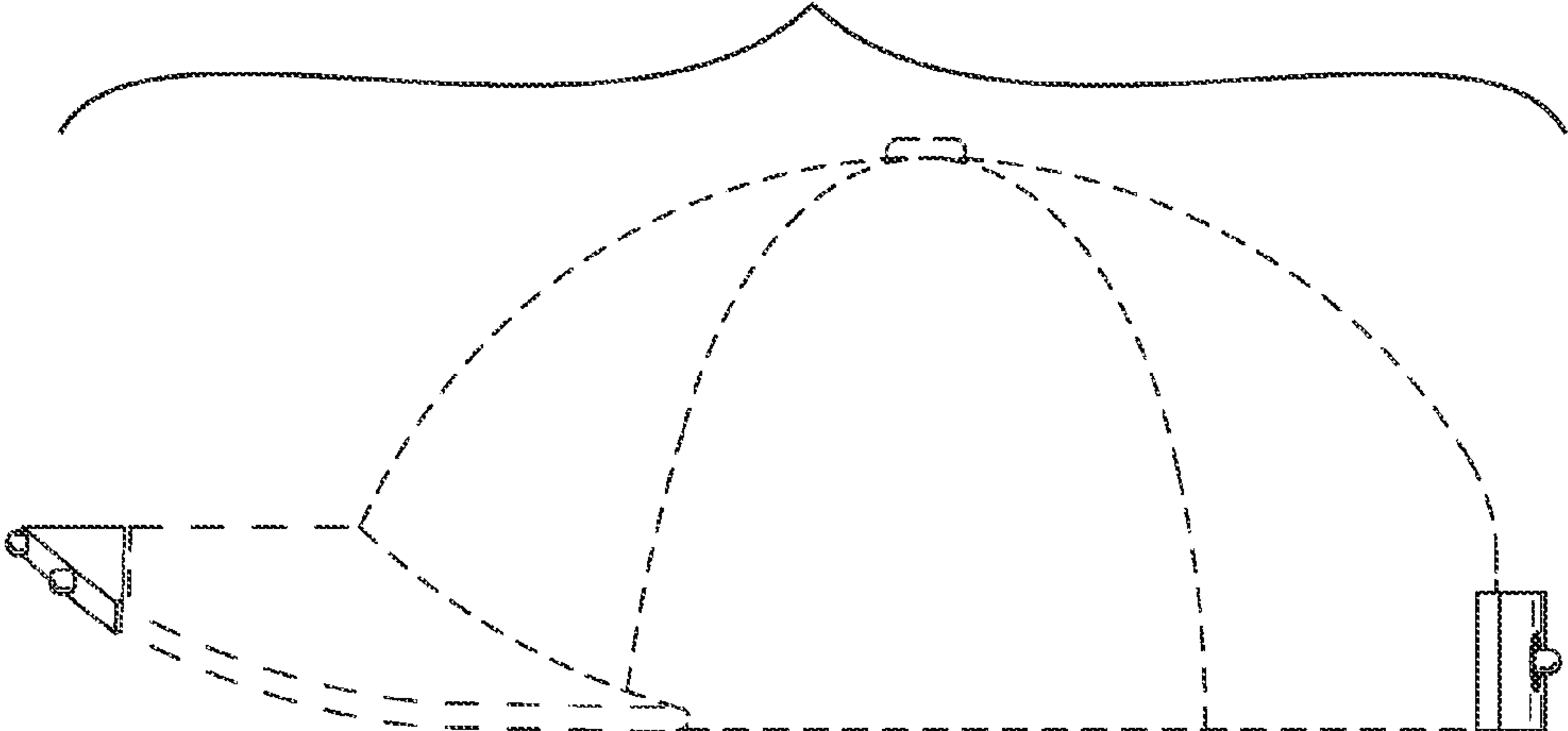

FIG. 7