



US00D649576S

(12) **United States Design Patent**  
**Jannard et al.**

(10) **Patent No.:** **US D649,576 S**

(45) **Date of Patent:** **\*\* Nov. 29, 2011**

(54) **CAMERA COMPONENT**

(56) **References Cited**

(75) Inventors: **James H. Jannard**, Las Vegas, NV  
(US); **Matthew Gene Tremblay**, Laguna  
Beach, CA (US); **Peter Jarred Land**,  
Lake Forest, CA (US)

U.S. PATENT DOCUMENTS

5,429,332 A \* 7/1995 Ishikawa ..... 248/187.1  
D399,230 S \* 10/1998 Tenne ..... D16/245  
D483,789 S \* 12/2003 Dordick ..... D16/245

\* cited by examiner

(73) Assignee: **Red.com, Inc.**, Irvine, CA (US)

*Primary Examiner* — Nanda Bondade

(74) *Attorney, Agent, or Firm* — Gregory K. Nelson

(\*\*) Term: **14 Years**

(57) **CLAIM**

The ornamental design for a camera component, as shown and described.

**DESCRIPTION**

(21) Appl. No.: **29/348,409**

FIG. 1 is a front view of the camera component of the present invention;

(22) Filed: **Dec. 30, 2009**

FIG. 2 is a top plan view thereof;

FIG. 3 is a bottom plan view thereof;

(51) **LOC (9) Cl.** ..... **14-05**

(52) **U.S. Cl.** ..... **D16/242**

(58) **Field of Classification Search** ..... 248/176.1,  
248/176.3, 177.1, 185.1, 187.1; 352/243;  
396/419, 428

FIG. 4 is a front elevational view thereof;

FIG. 5 is a rear elevational view thereof;

FIG. 6 is a right-side elevational view thereof; and,

FIG. 7 is a left-side elevational view thereof.

The broken line showing on the drawing disclosure is for illustrative purposes only and forms no part of the claimed design.

See application file for complete search history.

**1 Claim, 5 Drawing Sheets**

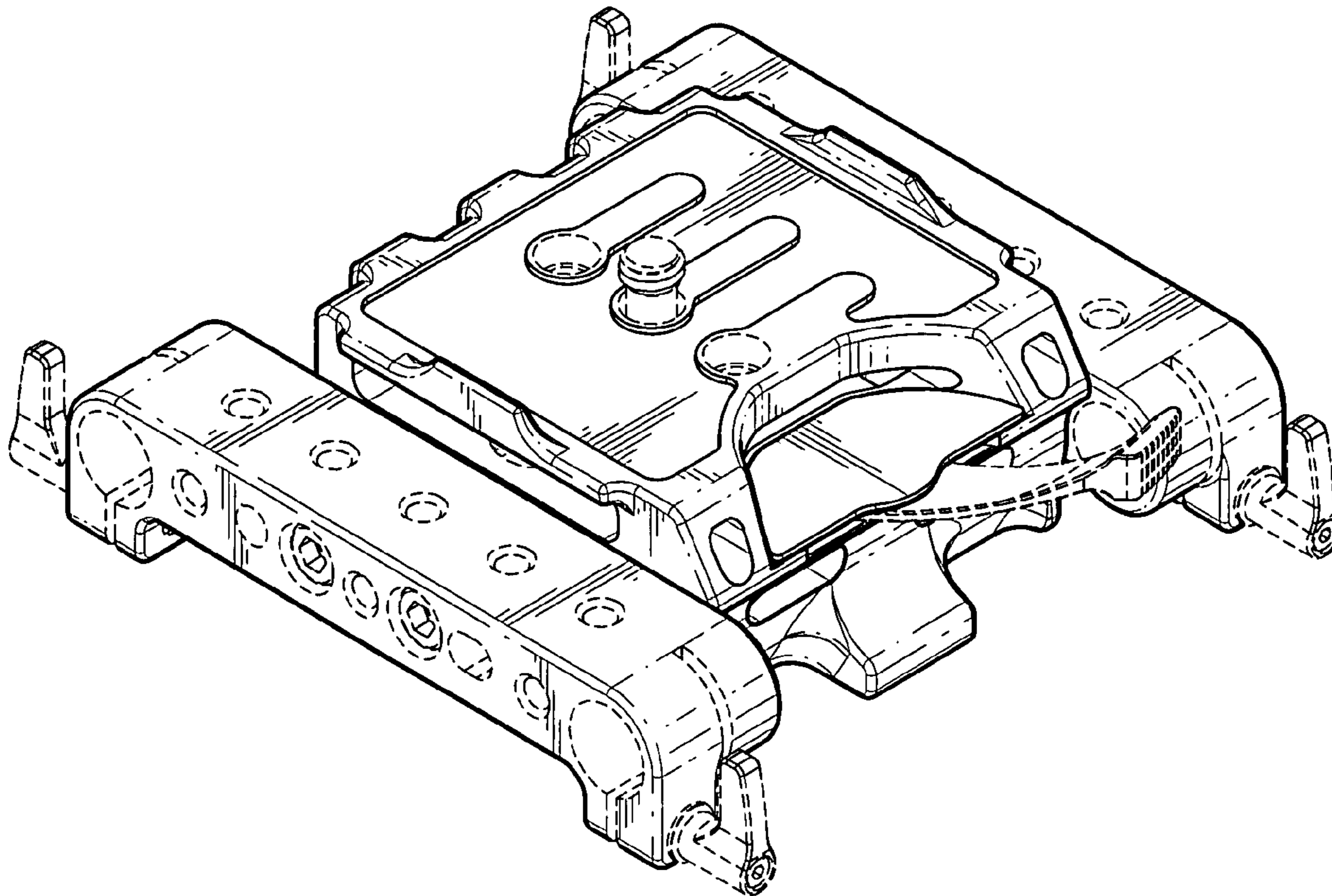

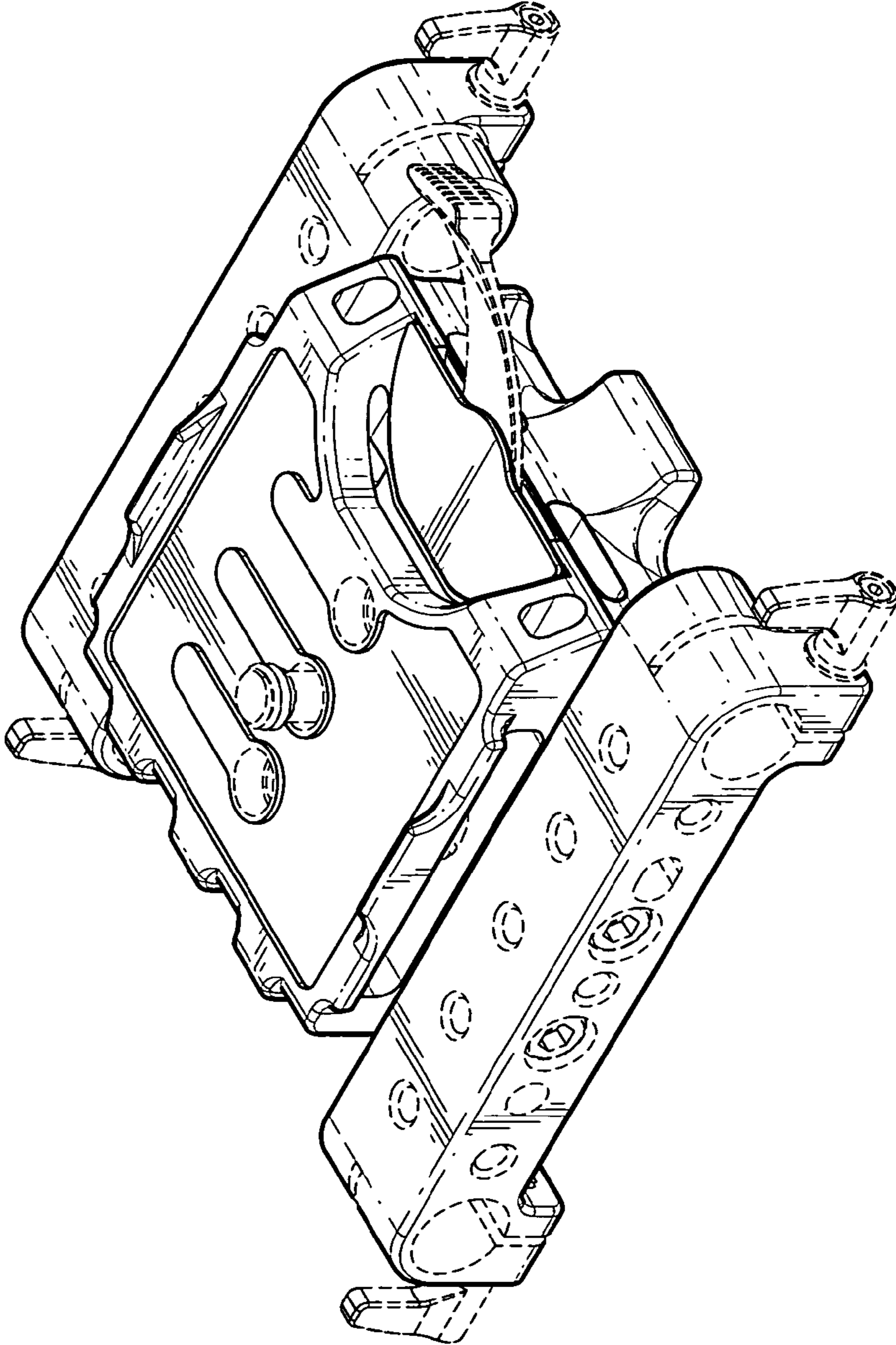

FIG. 1

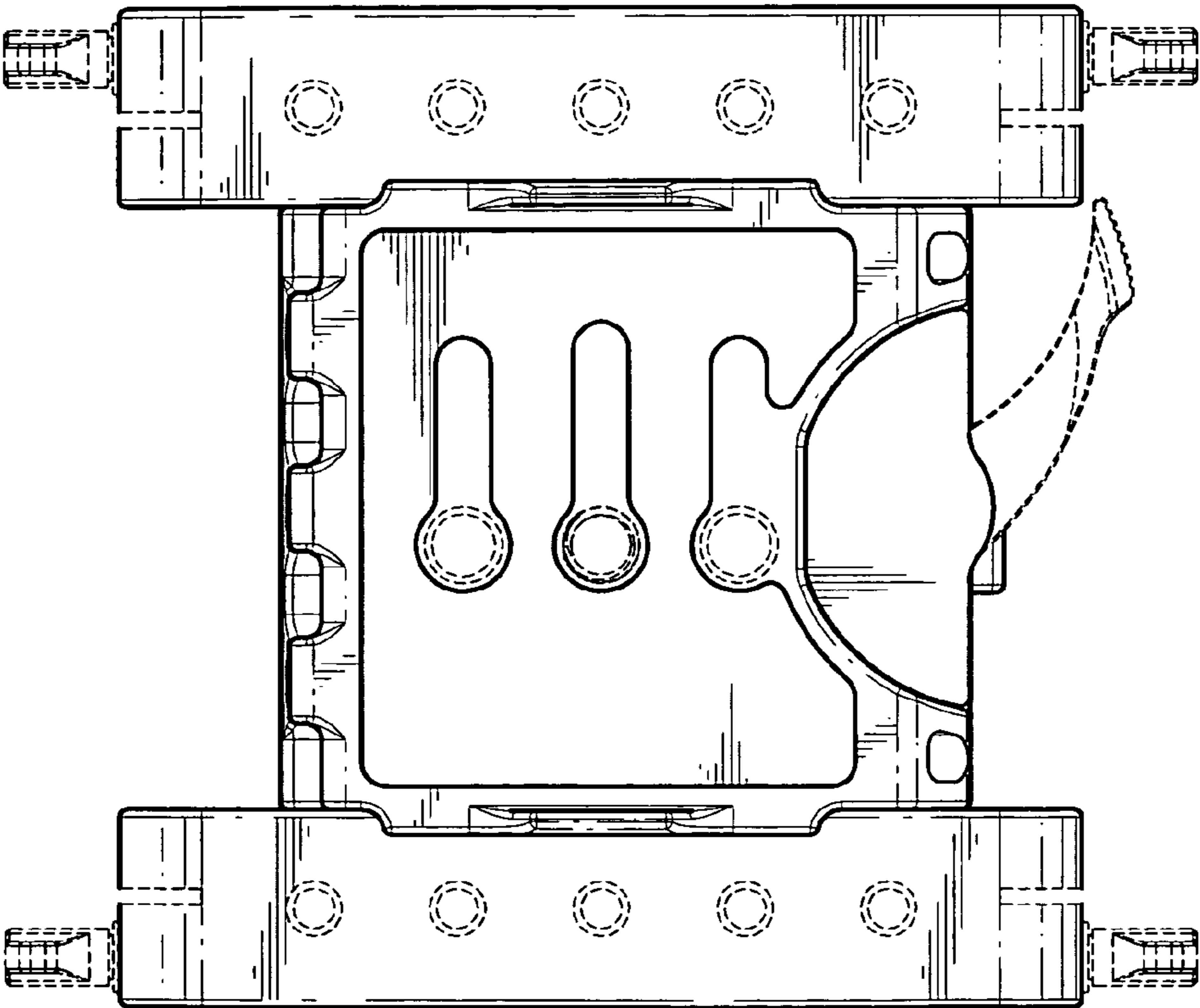

FIG. 2

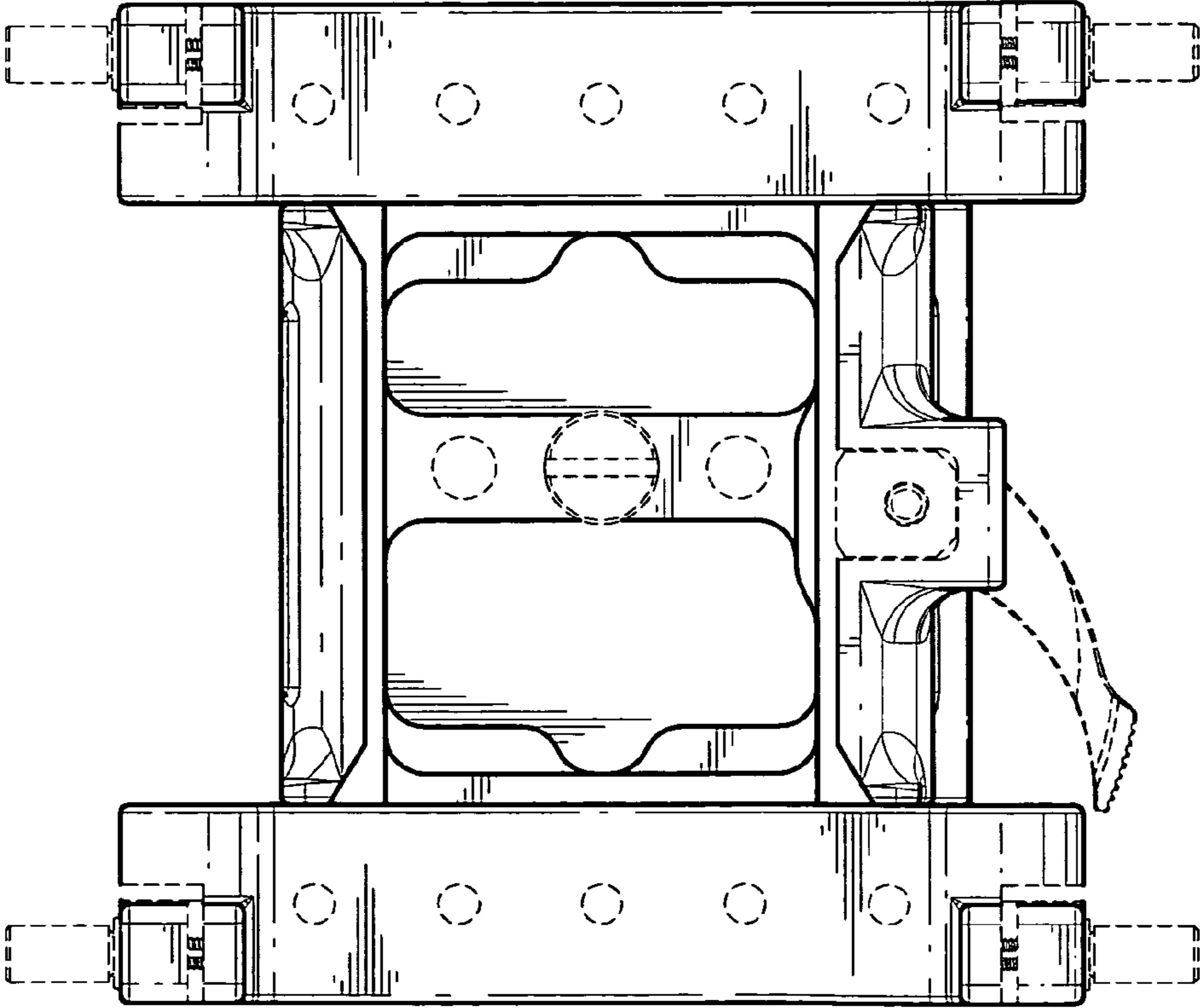

FIG. 3

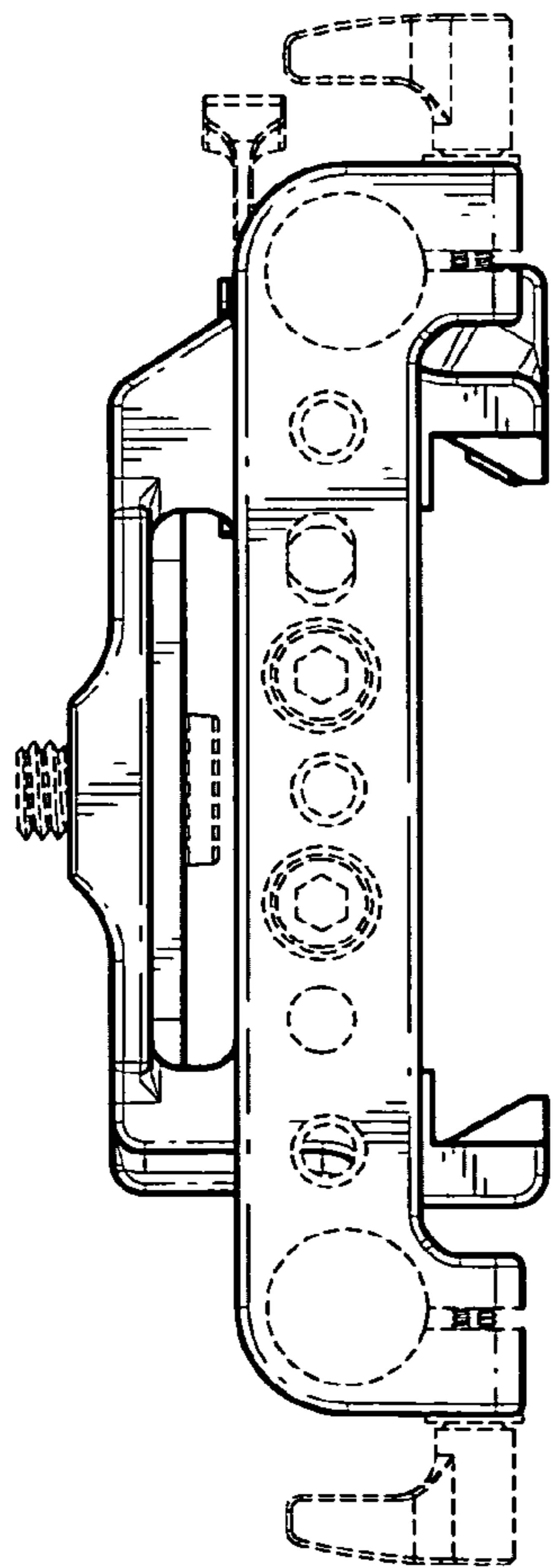

FIG. 4

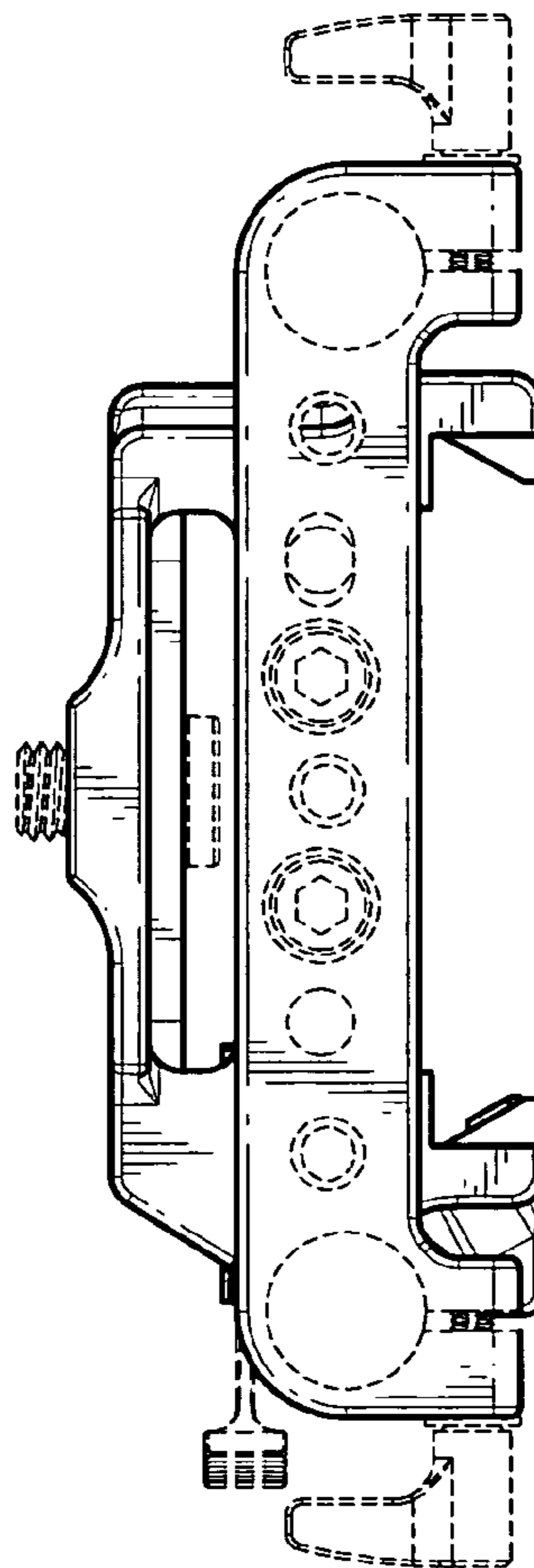

FIG. 5

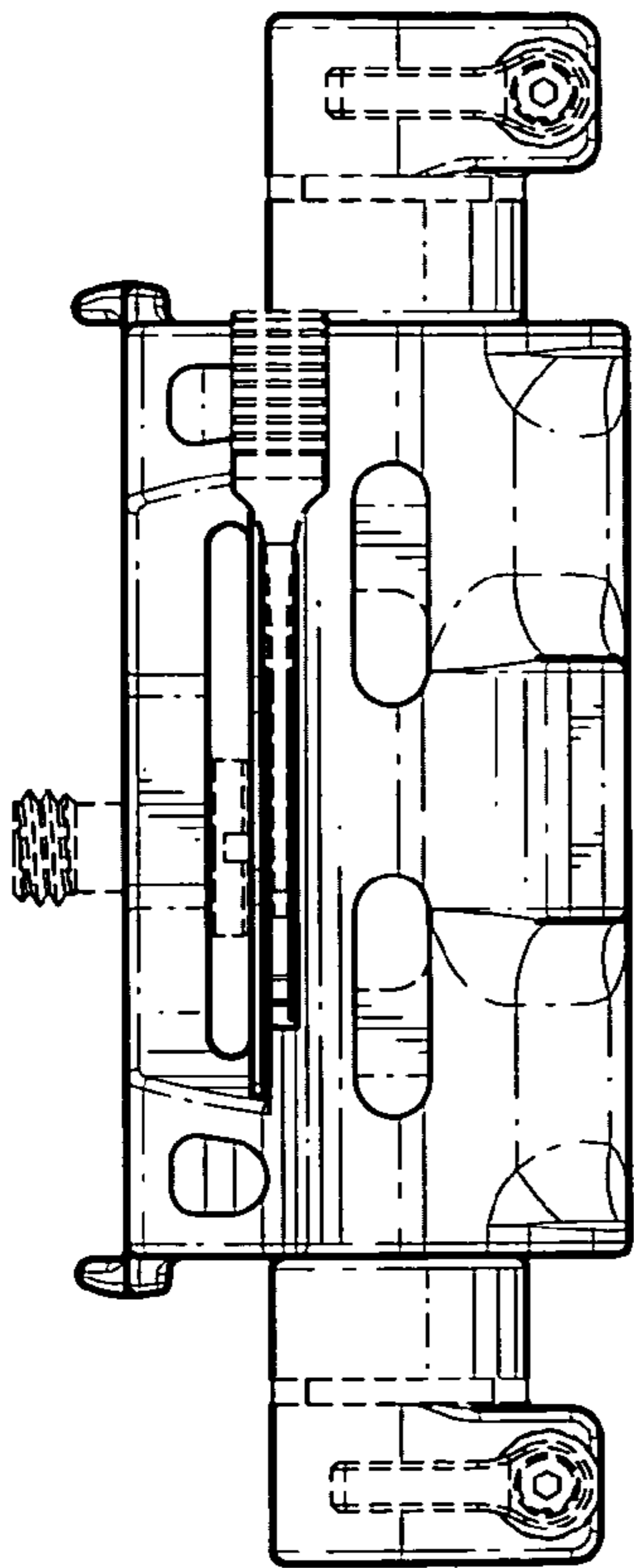

FIG. 6

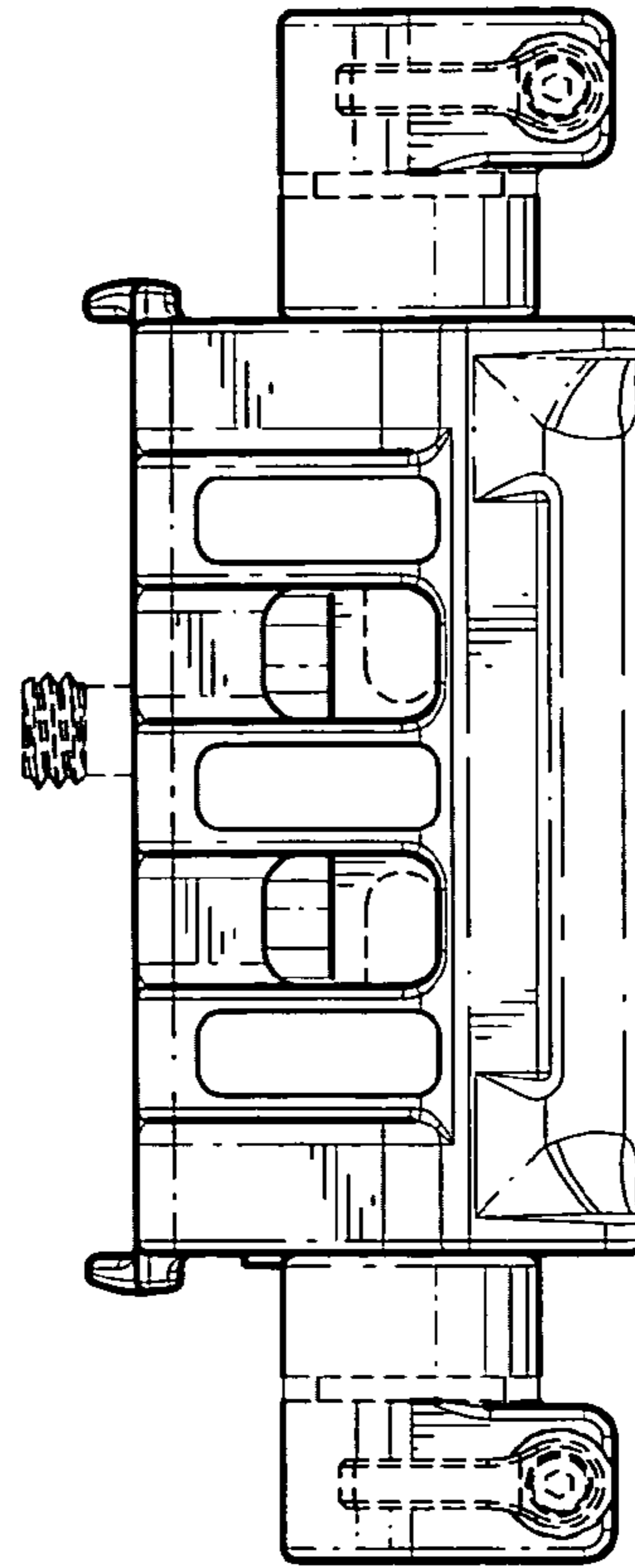

FIG. 7