



US00D649508S

(12) **United States Design Patent**
Allison et al.

(10) **Patent No.:** **US D649,508 S**

(45) **Date of Patent:** **** Nov. 29, 2011**

(54) **TIRE FOR AUTOMOBILE**

(75) Inventors: **William B. Allison**, Richfield, OH (US);
Gary P. Zolton, Richfield, OH (US)

(73) Assignee: **Nexen Tire Corporation**,
Gyeongsangnam-do (KR)

(**) Term: **14 Years**

(21) Appl. No.: **29/390,155**

(22) Filed: **Apr. 20, 2011**

(30) **Foreign Application Priority Data**

Feb. 9, 2011 (KR) 30-2011-0004762

(51) **LOC (9) Cl.** **12-15**

(52) **U.S. Cl.** **D12/521**

(58) **Field of Classification Search** D12/505-532,
D12/900-901, 551-555, 586-590;
152/209.1-209.28, 455

See application file for complete search history.

(56) **References Cited**

U.S. PATENT DOCUMENTS

D386,134 S	*	11/1997	Cagneaux et al.	D12/521
D392,923 S	*	3/1998	Cagneaux et al.	D12/521
D432,957 S	*	10/2000	Ricquet	D12/521
D512,013 S	*	11/2005	Delu et al.	D12/521

D525,186 S	*	7/2006	Martin	D12/521
D566,036 S	*	4/2008	Sakai	D12/521
D579,855 S	*	11/2008	Fontaine et al.	D12/521
D585,361 S	*	1/2009	Ho	D12/521
D588,521 S	*	3/2009	Tomatsu et al.	D12/519
D595,636 S	*	7/2009	Miyazaki	D12/519
D596,556 S	*	7/2009	Kuwano	D12/521
D597,021 S	*	7/2009	Kiwaki	D12/521
D599,277 S	*	9/2009	Froger et al.	D12/521
D601,486 S	*	10/2009	Kim et al.	D12/521
D606,924 S	*	12/2009	Bervas et al.	D12/521
D606,925 S	*	12/2009	Shavers et al.	D12/521
D610,525 S	*	2/2010	Behr et al.	D12/521
D623,587 S	*	9/2010	Ohashi	D12/521
D628,952 S	*	12/2010	Villamizar et al.	D12/521
D633,858 S	*	3/2011	Sato	D12/521

* cited by examiner

Primary Examiner — Stacia Cadmus

(74) *Attorney, Agent, or Firm* — Duane Morris LLP; J. Rodman Steele, Jr.; Gregory M. Leftkowitz

(57) **CLAIM**

The ornamental design for a tire for automobile, as shown and described.

DESCRIPTION

FIG. 1 is a perspective view of a tire for automobile in accordance with the new design;

FIG. 2 is a front elevational view thereof; and,

FIG. 3 is an enlarged fragmentary front view thereof.

1 Claim, 3 Drawing Sheets

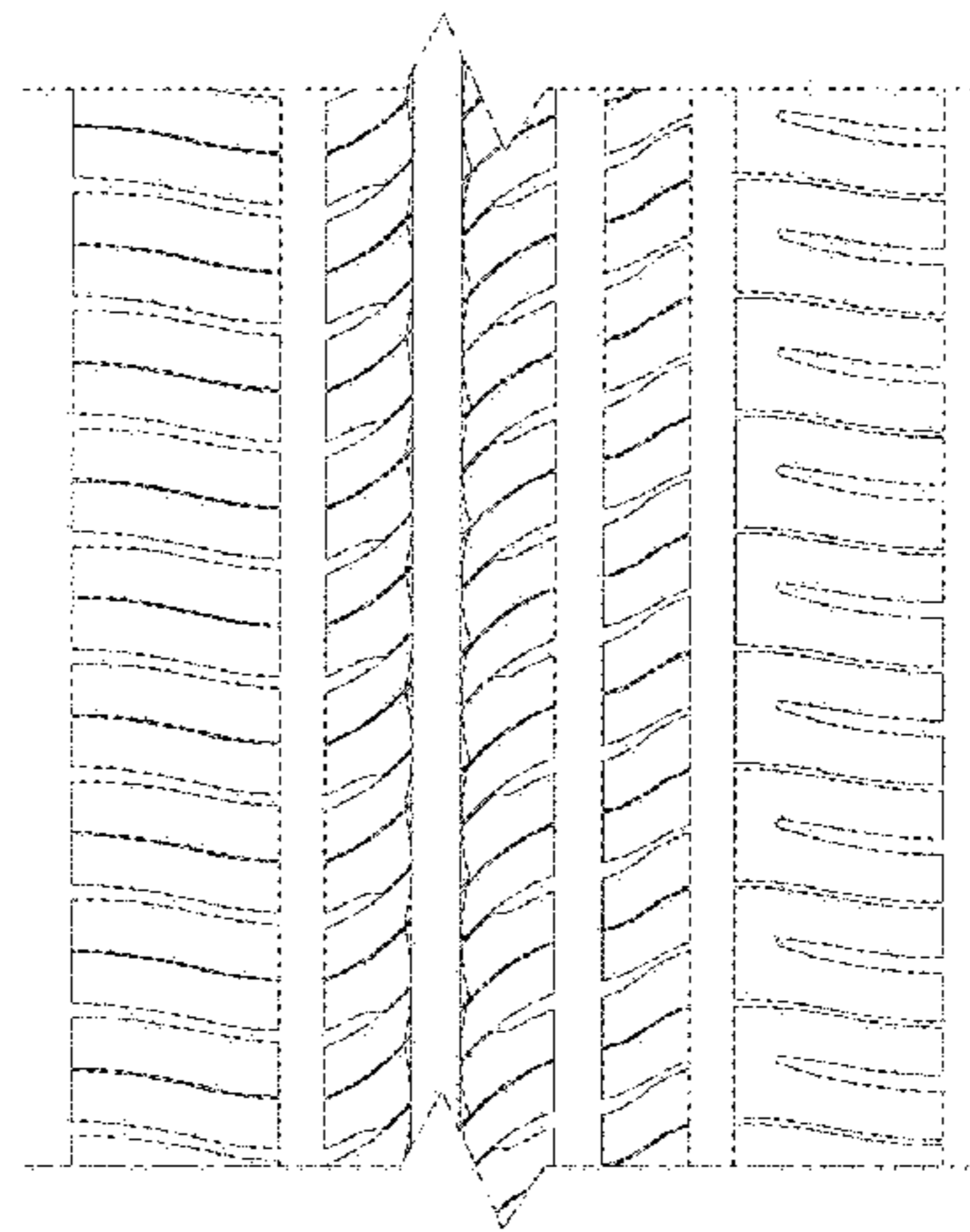
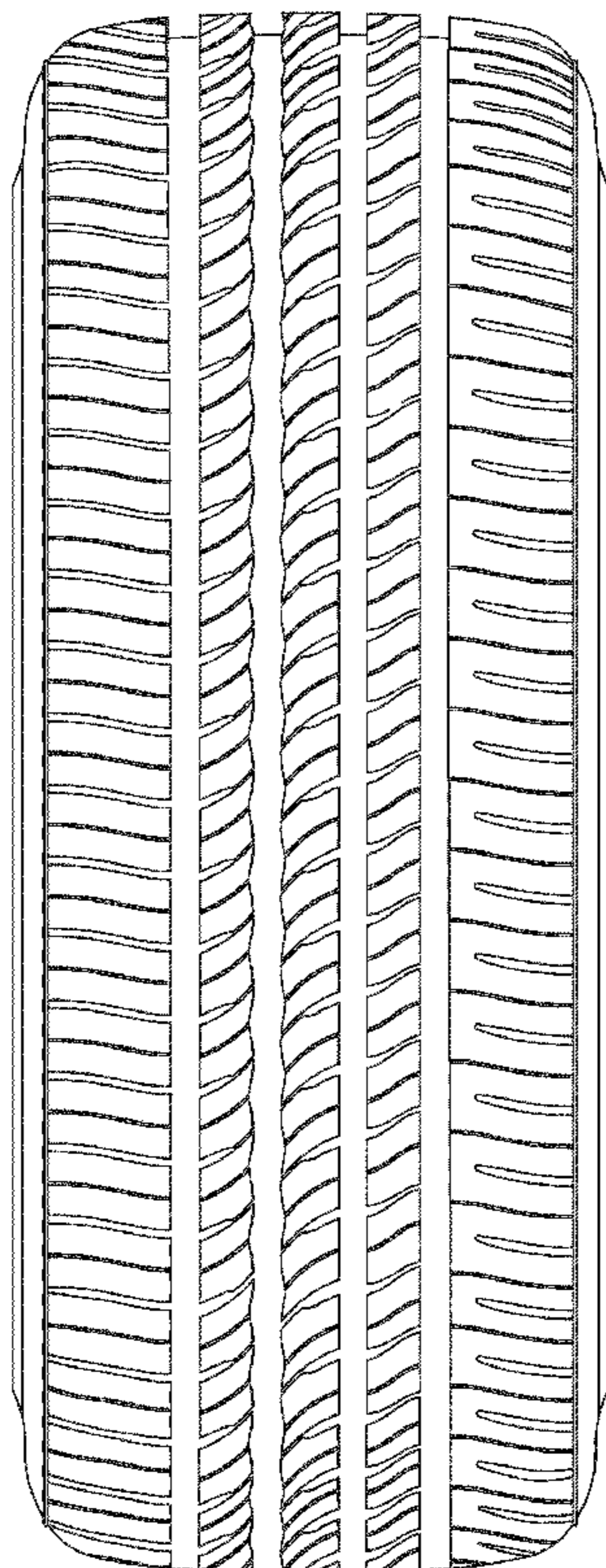

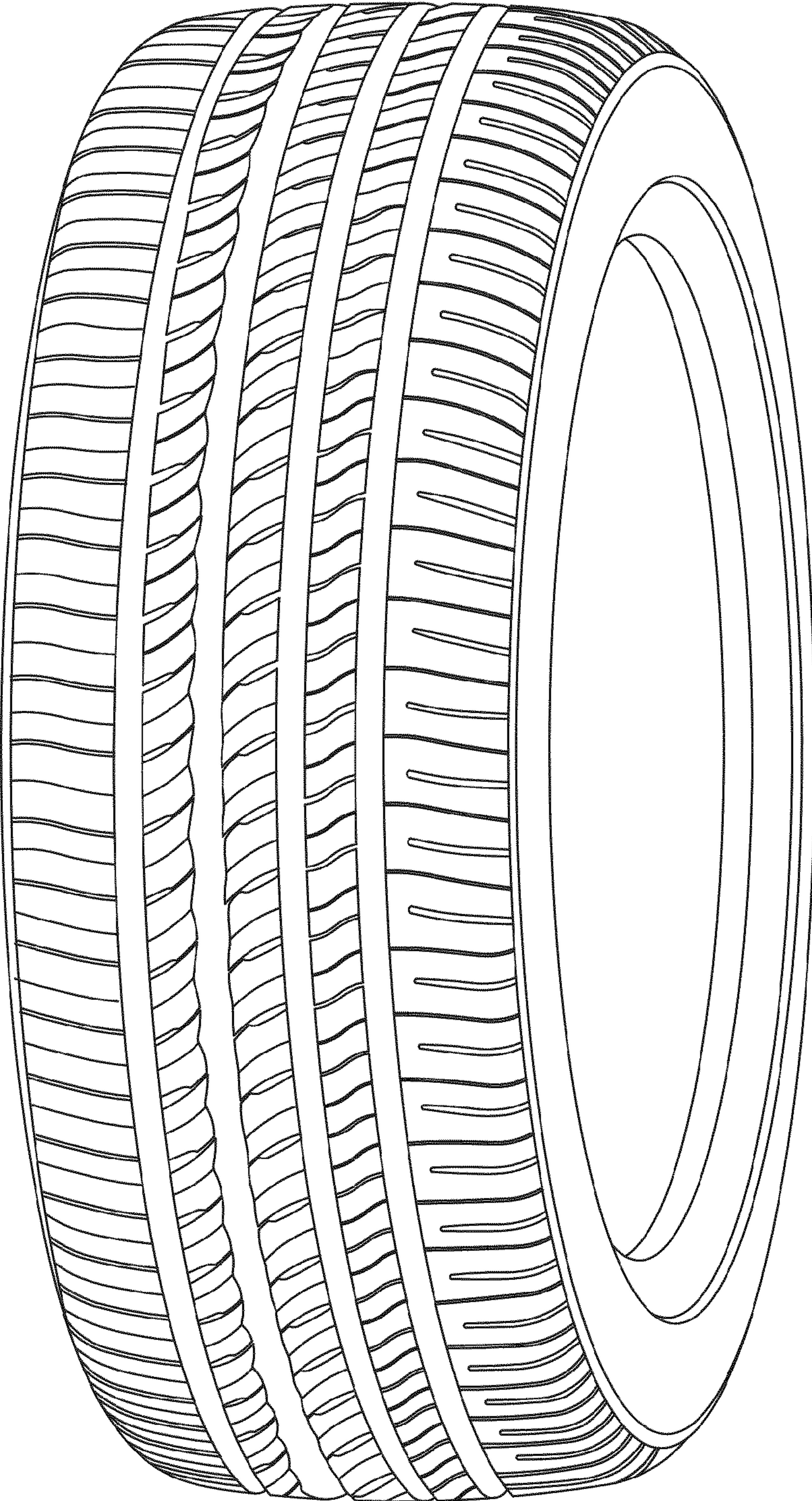

[Fig. 1]

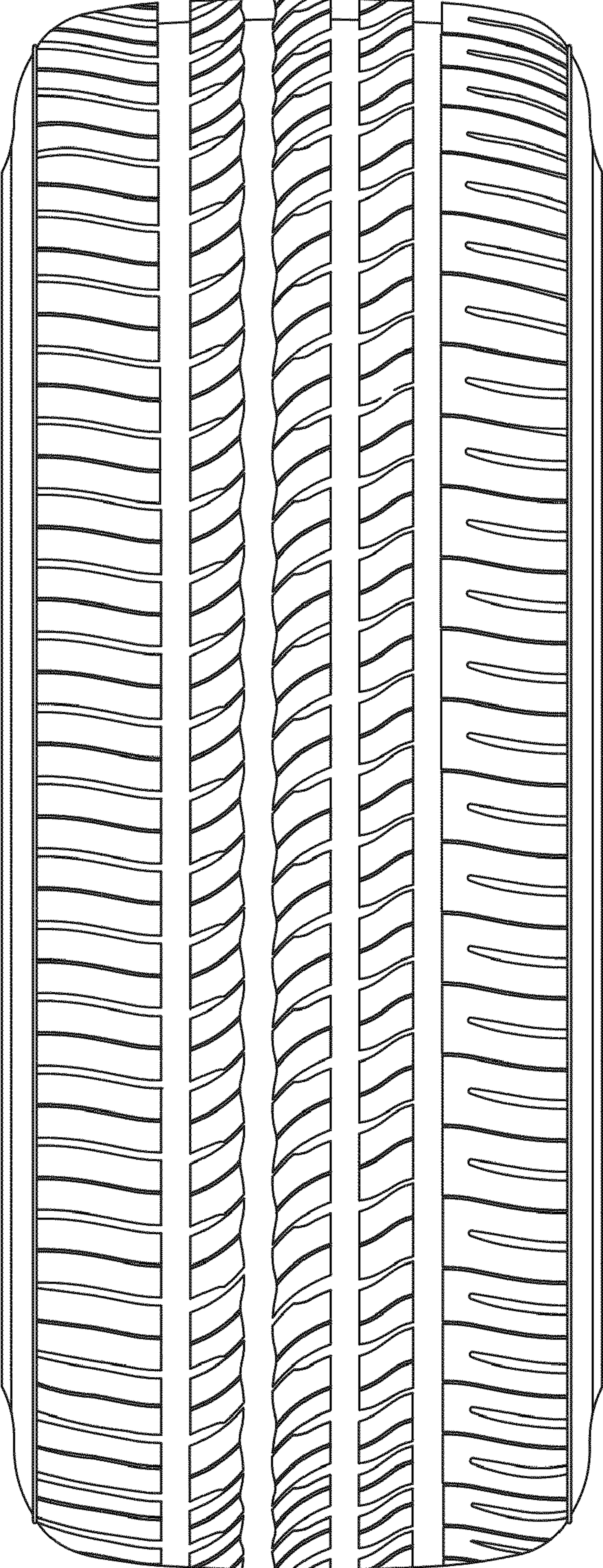

[Fig. 2]

[Fig. 3]

