



US00D649470S

(12) **United States Design Patent**  
**Bakalis**

(10) **Patent No.:** **US D649,470 S**

(45) **Date of Patent:** **\*\* Nov. 29, 2011**

(54) **BOTTLE FOR COLOGNE AND PERFUME**

(76) Inventor: **Konstantinos Bakalis**, Brooklyn, NY  
(US)

(\*\*) Term: **14 Years**

(21) Appl. No.: **29/360,008**

(22) Filed: **Apr. 19, 2010**

(51) **LOC (9) Cl.** ..... **09-01**

(52) **U.S. Cl.** ..... **D9/559; D9/544; D9/571; D9/573;**  
D9/574

(58) **Field of Classification Search** ..... D9/516,  
D9/544-546, 549-551, 553, 558-559, 563-564,  
D9/566, 571-575, 682, 686-691, 694; 215/379,  
215/381-382; 220/660, 662, 669, 675  
See application file for complete search history.

(56) **References Cited**

U.S. PATENT DOCUMENTS

D25,048 S *	1/1896	Sherwood	.....	D9/544
D44,764 S *	10/1913	Haley	.....	D9/529
D125,920 S *	3/1941	Lundy	.....	D9/546
D202,222 S *	9/1965	Heintze	.....	D9/546
D214,663 S *	7/1969	Brickey, Jr.	.....	D9/560
3,923,178 A *	12/1975	Welker, III	.....	215/381
D242,223 S *	11/1976	Welker	.....	D9/520

D303,086 S *	8/1989	Rothfos	.....	D9/529
D320,554 S *	10/1991	Van Dine et al.	.....	D9/574
D432,427 S *	10/2000	Shanahan	.....	D9/544
D535,566 S *	1/2007	Lin	.....	D9/560

\* cited by examiner

*Primary Examiner* — Ian Simmons

*Assistant Examiner* — Dana L Sipos

(74) *Attorney, Agent, or Firm* — Carter, DeLuca, Farrell & Schmidt, LLP

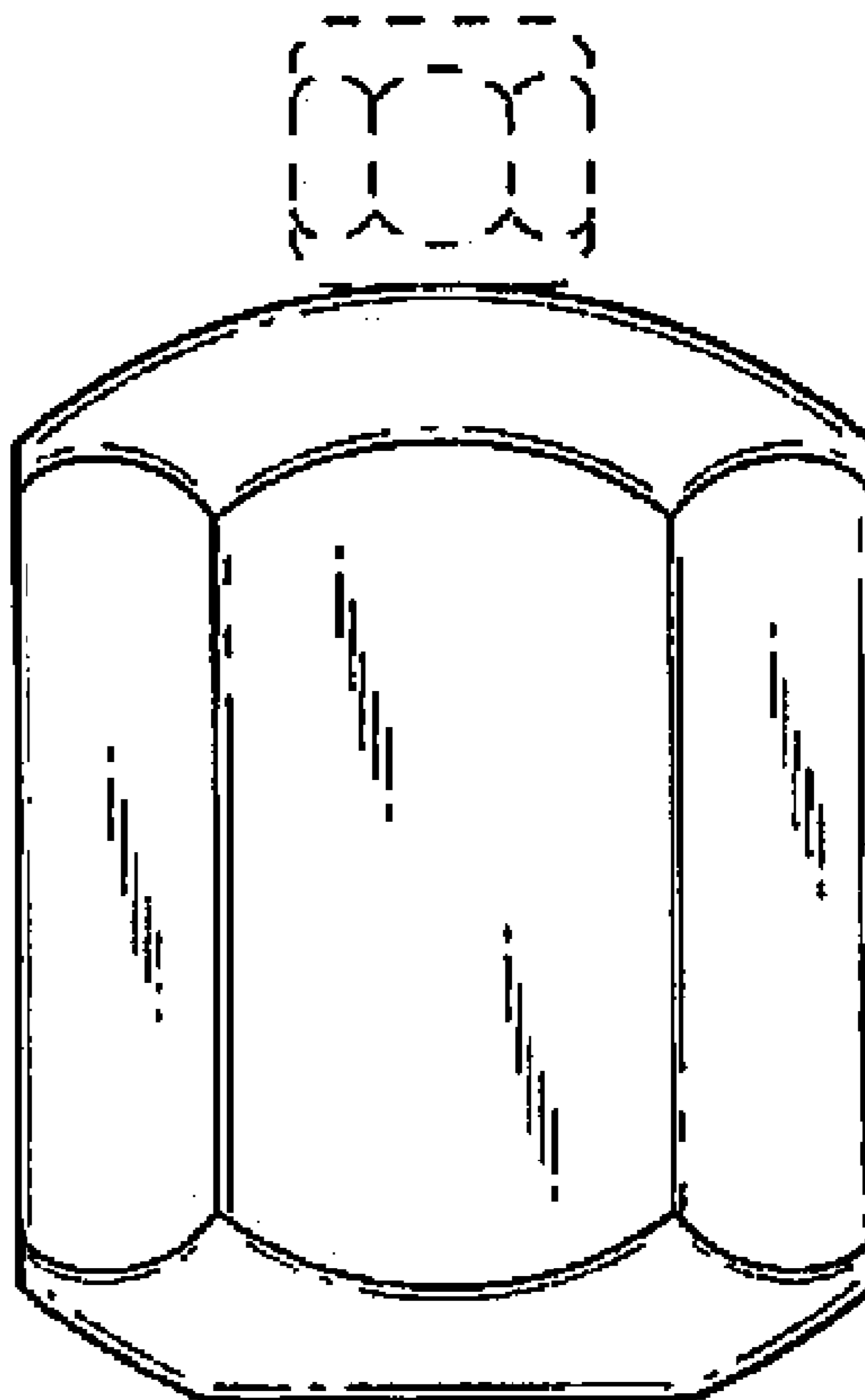
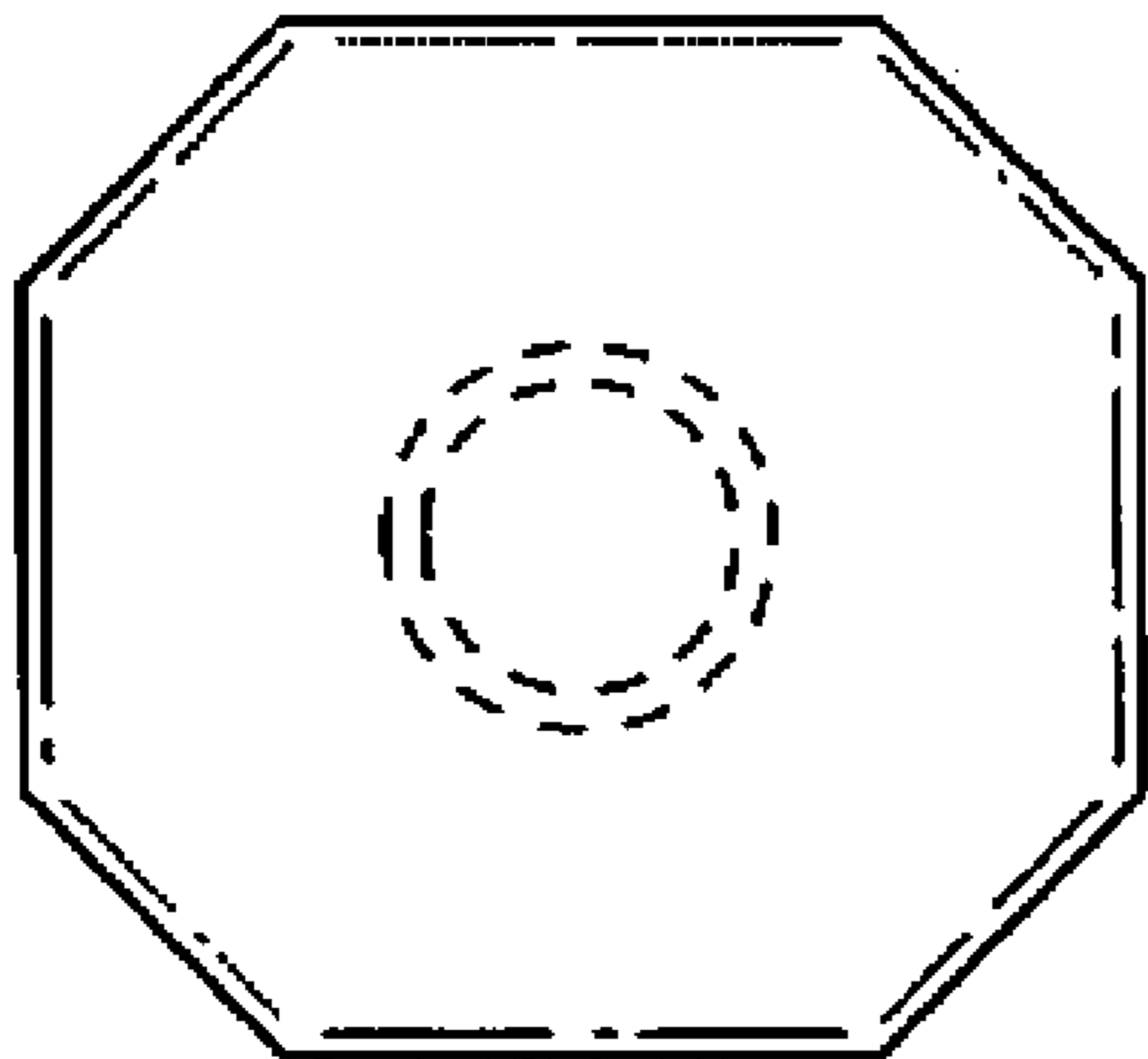
(57) **CLAIM**

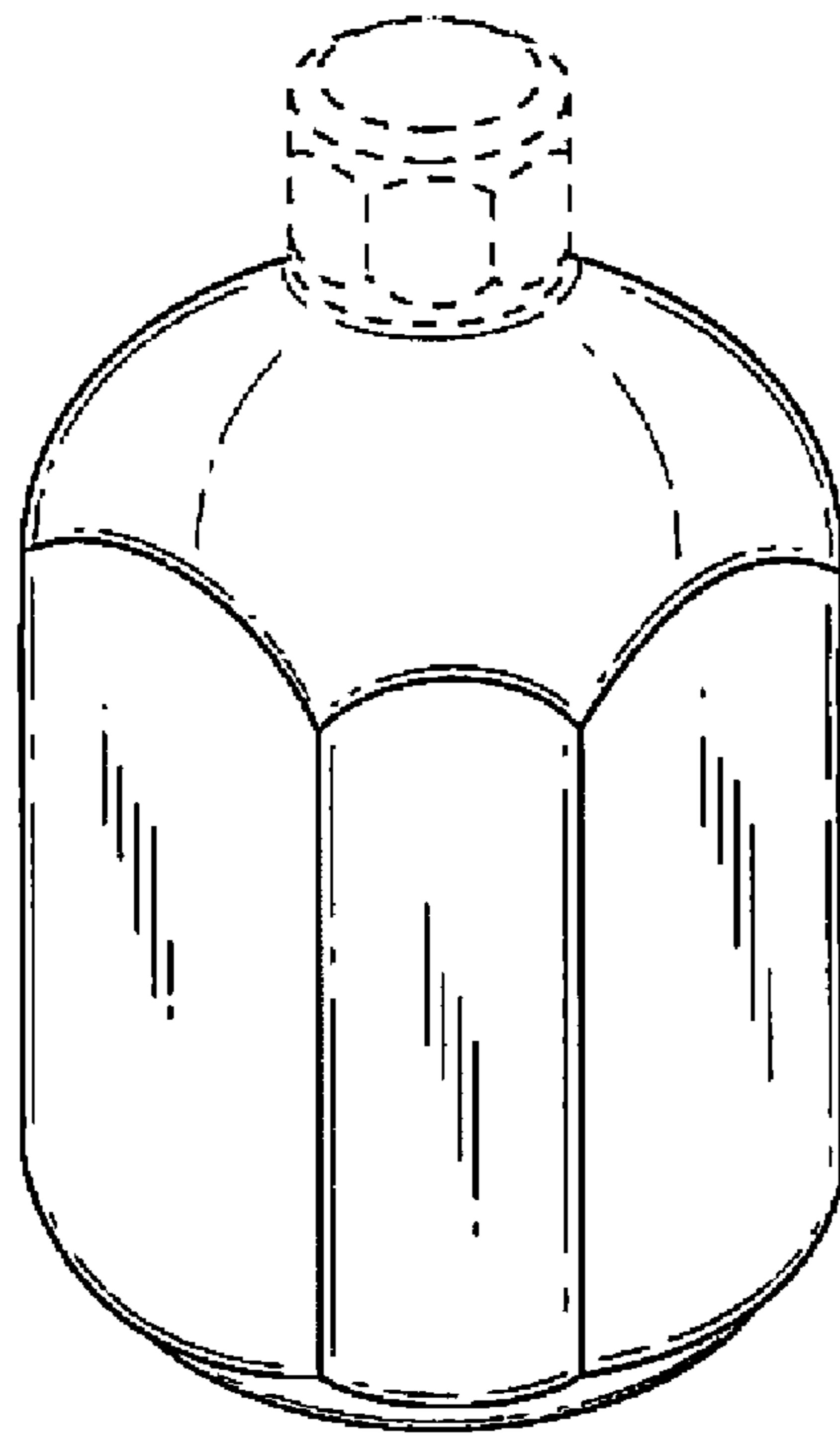
The ornamental design for a bottle for cologne and perfume, as shown and described.

**DESCRIPTION**

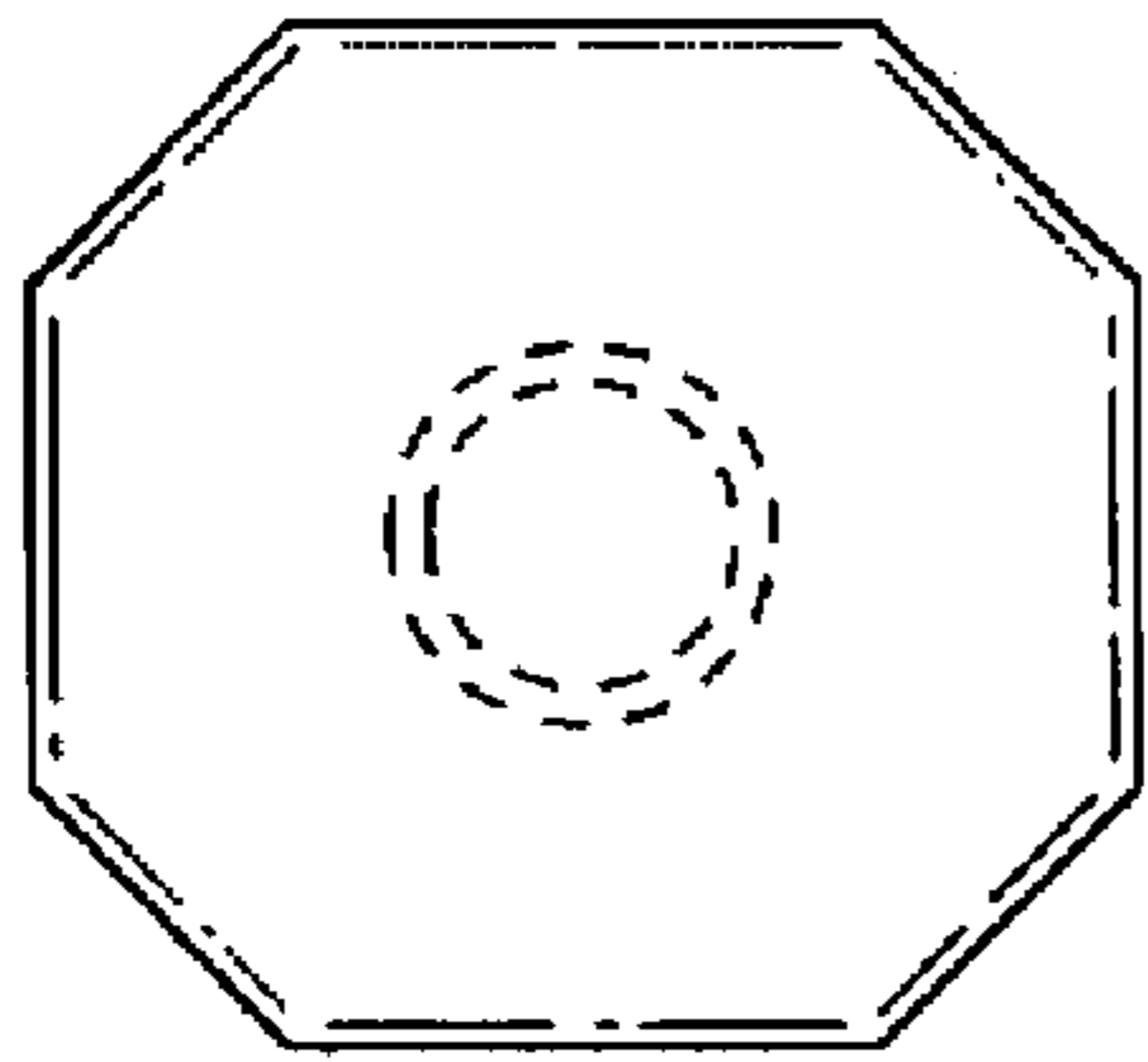
FIG. 1 is a top, front, right side perspective view of a bottle for cologne and perfume showing my new design;  
FIG. 2 is a top plan view thereof;  
FIG. 3 is a bottom plan view thereof;  
FIG. 4 is a front elevation view thereof; and,  
FIG. 5 is a side elevation view thereof, the opposing side elevation view being identical.  
The broken lines in the drawings showing the bottle closure illustrate the portions of the design that form no part of the claim.

**1 Claim, 2 Drawing Sheets**

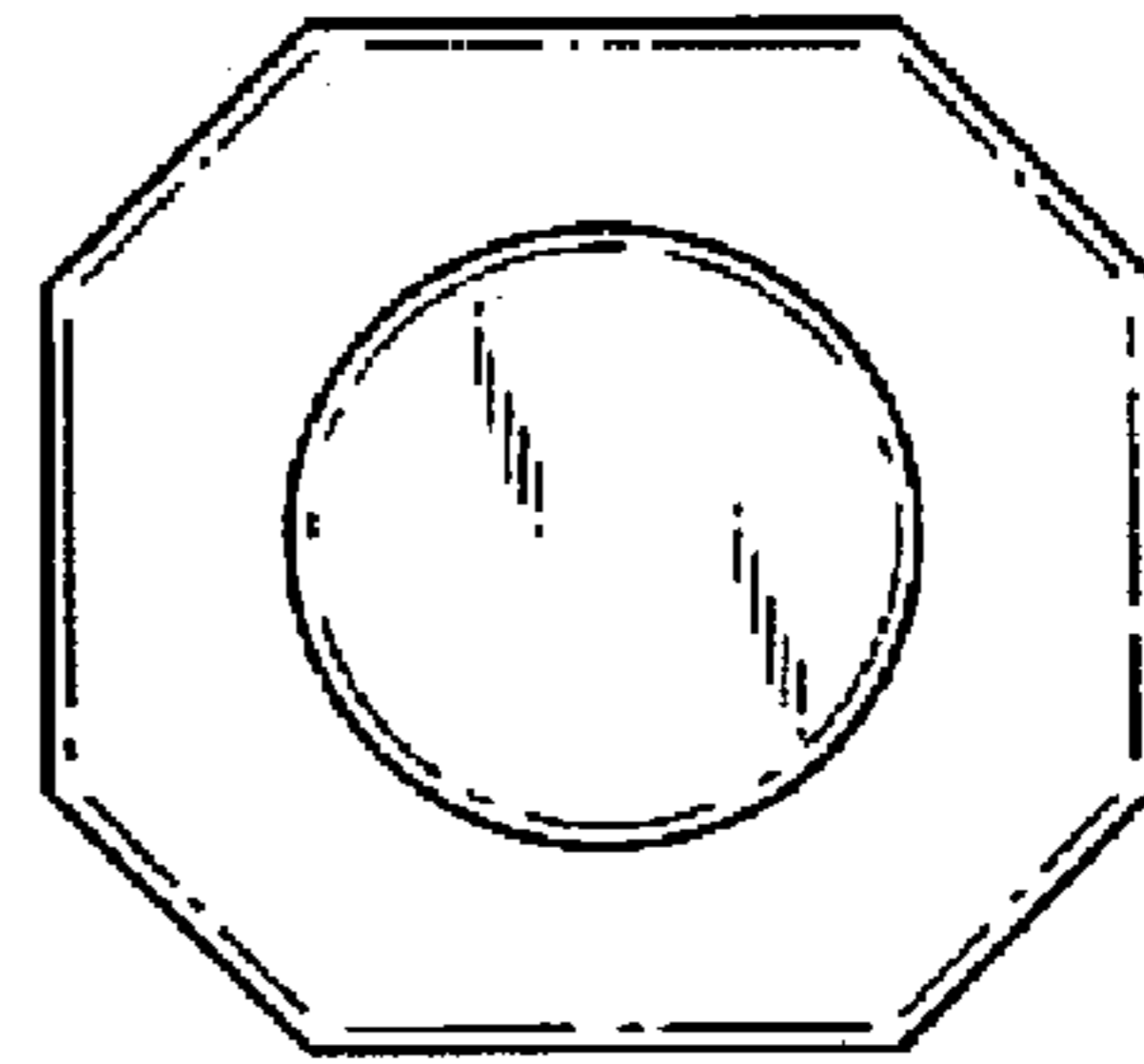




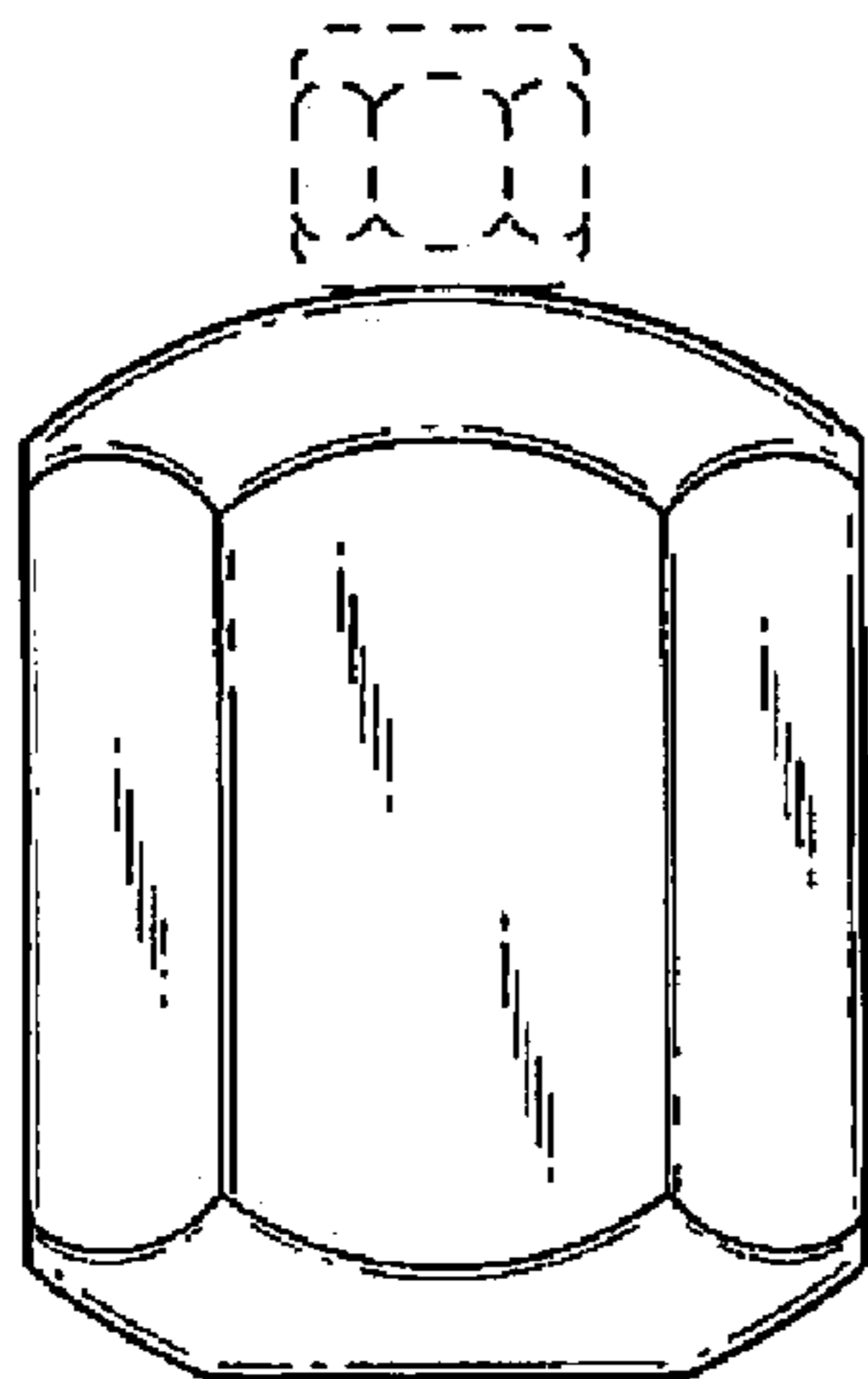
**FIG. 1**



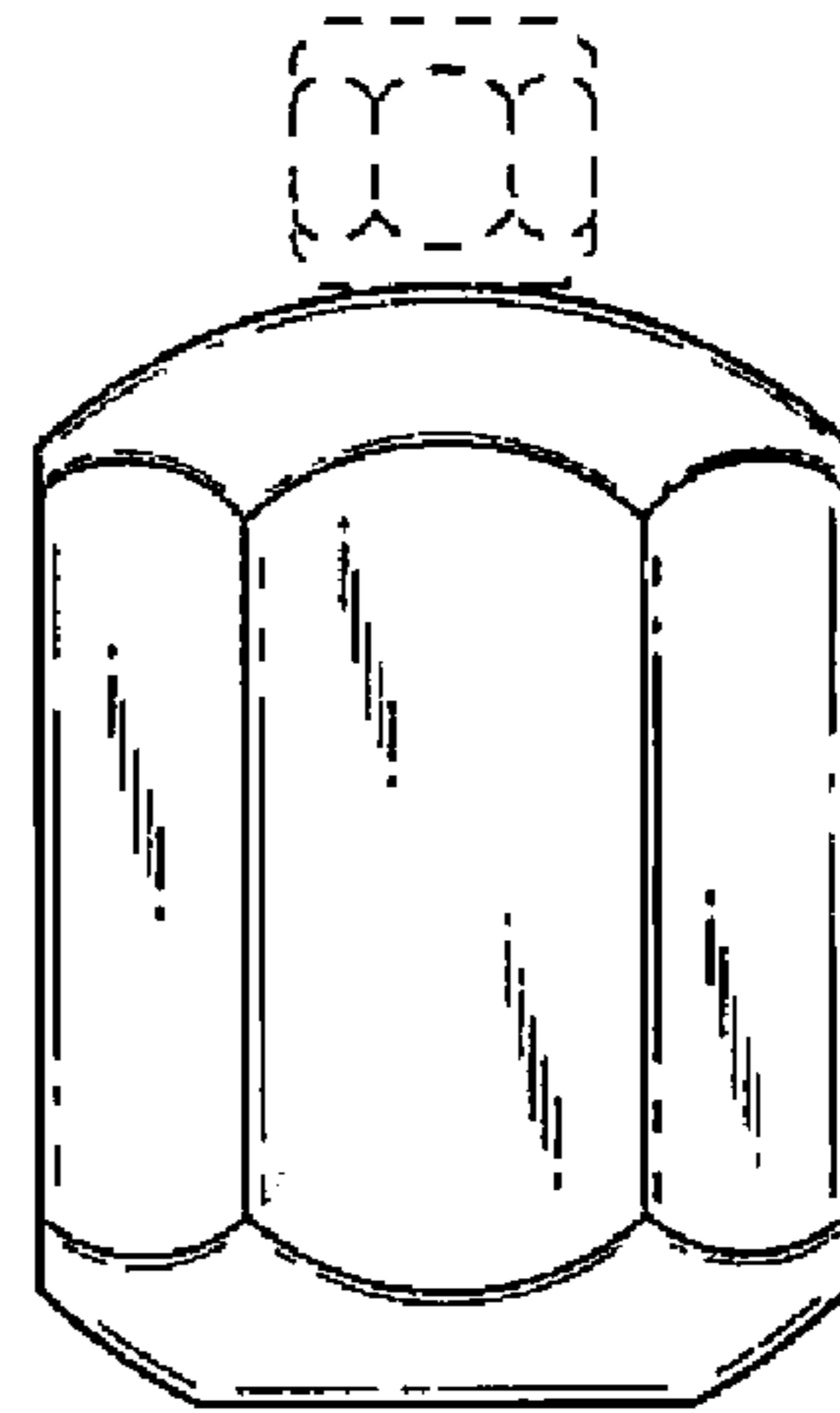
**FIG. 2**



**FIG. 3**



**FIG. 4**



**FIG. 5**