

US00D649359S

(12) **United States Design Patent**
Sheehan et al.

(10) **Patent No.:** **US D649,359 S**

(45) **Date of Patent:** **** Nov. 29, 2011**

(54) **WIPE SUBSTRATE**

(75) Inventors: **Astrid Annette Sheehan**, Cincinnati, OH (US); **Joshua James Norman**, Cincinnati, OH (US); **Adam Matthew Warren**, West Chester, OH (US)

(73) Assignee: **The Procter & Gamble Company**, Cincinnati, OH (US)

(**) Term: **14 Years**

(21) Appl. No.: **29/385,045**

(22) Filed: **Feb. 8, 2011**

(51) **LOC (9) Cl.** **05-06**

(52) **U.S. Cl.** **D5/56**

(58) **Field of Classification Search** D5/4, 7, D5/47, 53, 56-59, 61-63, 99; D6/582, 585, D6/586, 612, 622; D11/165; D19/5; D24/124-126; 4/581; 5/490, 495; 15/208, 215; 112/401, 112/402; 139/383 B, 383 R, 420 R; 162/134; 428/57, 66.5, 187, 221, 542.2, 542.6; 604/385.01
See application file for complete search history.

(56) **References Cited**

U.S. PATENT DOCUMENTS

D12,352 S *	7/1881	Carey	D5/47
D38,209 S *	8/1906	French	D5/47
D51,320 S *	10/1917	Nathan	D5/56
D89,474 S *	3/1933	Willheim	D5/7
D101,595 S *	10/1936	Cronk	D5/56
D114,605 S *	5/1939	Turpan	D5/47
D119,722 S *	3/1940	Hadad	D5/47
D136,088 S *	8/1943	Lion	D5/56
D157,499 S *	2/1950	Kilner	D5/56
D186,259 S *	9/1959	Howell	D5/53
D230,081 S *	1/1974	Thomas	D5/53
D245,196 S *	7/1977	Schroeder	D5/7
D256,063 S *	7/1980	Burg	D5/7
D267,828 S *	2/1983	Cohen	D5/53
D414,611 S *	10/1999	Barnholtz et al.	D5/53

D434,913 S *	12/2000	Schmidt et al.	D5/53
D438,958 S *	3/2001	Velazquez et al.	D24/125
D438,961 S *	3/2001	Velazquez et al.	D24/125
D529,721 S *	10/2006	Harkenrider	D5/60
D536,536 S *	2/2007	Harkenrider	D5/60
D572,489 S *	7/2008	Ko et al.	D5/56
D580,660 S *	11/2008	Lepoitevin	D5/7
7,771,648 B2	8/2010	Sheehan et al.		
D624,178 S *	9/2010	Bogren et al.	D24/125
D636,607 S *	4/2011	Withers	D5/56

OTHER PUBLICATIONS

U.S. Appl. No. 29,385,035, filed Feb. 8, 2011, Astrid Annette Sheehan, et al.

U.S. Appl. No. 29,385,037, filed Feb. 8, 2011, Astrid Annette Sheehan, et al.

U.S. Appl. No. 29,385,044, filed Feb. 8, 2011, Astrid Annette Sheehan, et al.

U.S. Appl. No. 12/782,731, filed May 19, 2010, Astrid Annette Sheehan.

* cited by examiner

Primary Examiner — Karen S Acker

(74) *Attorney, Agent, or Firm* — Amy M. Foust

(57) **CLAIM**

The ornamental design for a wipe substrate, as shown and described.

DESCRIPTION

FIG. 1 is a front elevational view of a wipe substrate showing our new design;

FIG. 2 is a rear elevational view thereof;

FIG. 3 is a top plan view thereof;

FIG. 4 is a bottom plan view thereof;

FIG. 5 is a left side elevational view thereof; and,

FIG. 6 is a right side elevational view thereof.

The broken lines in the drawings represent environmental subject matter and form no part of the claimed design.

1 Claim, 2 Drawing Sheets

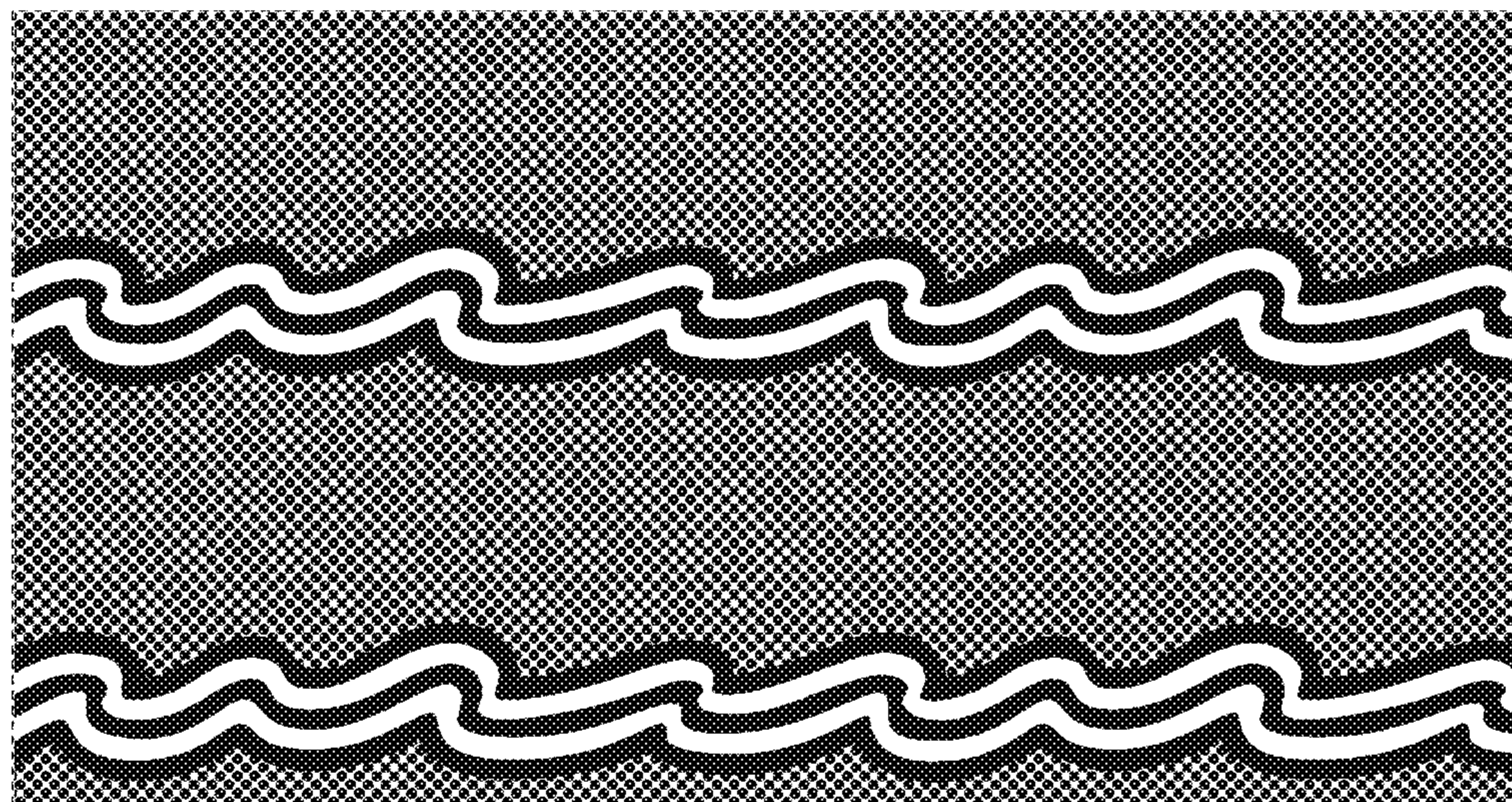

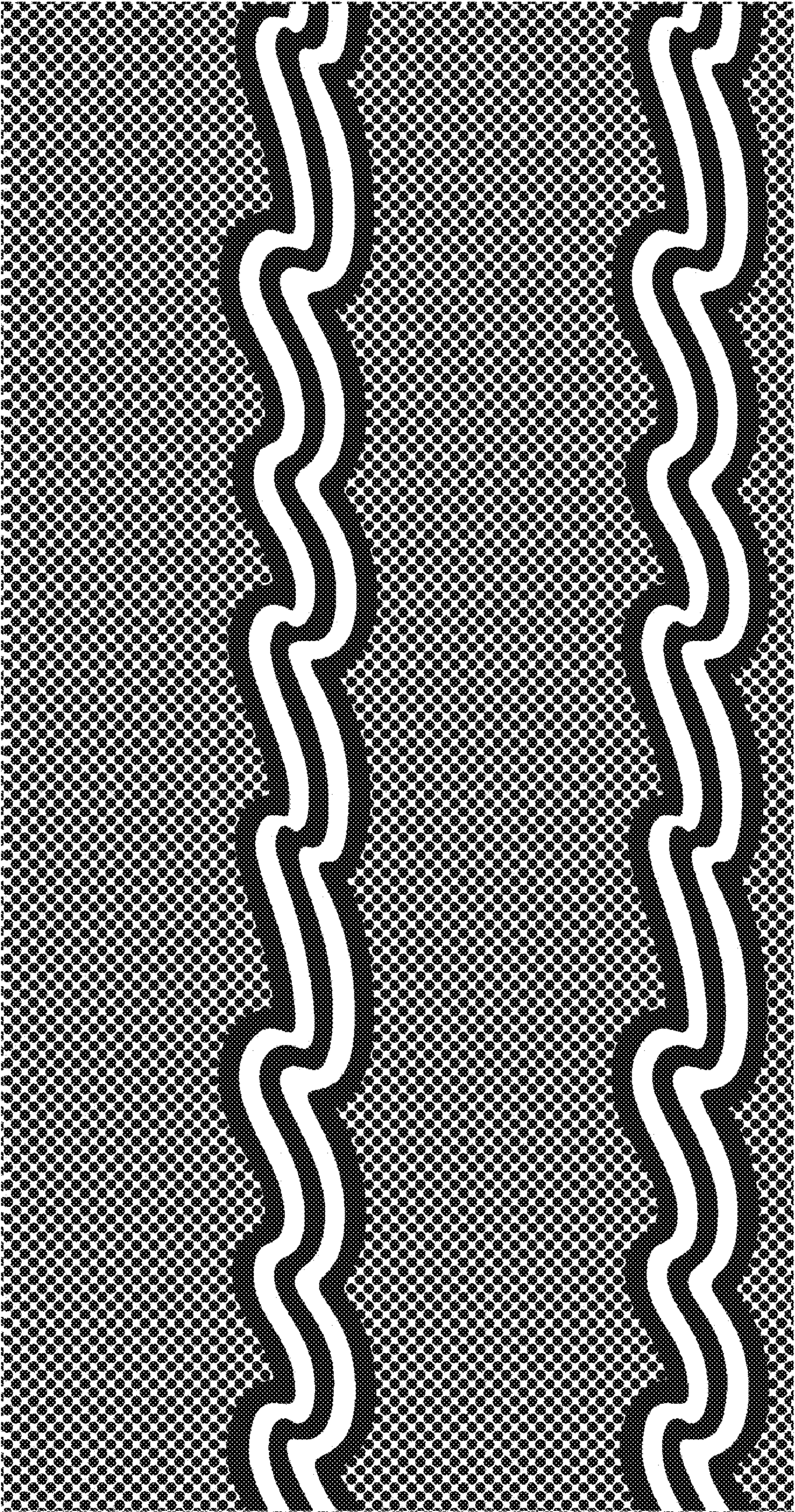

Fig. 1

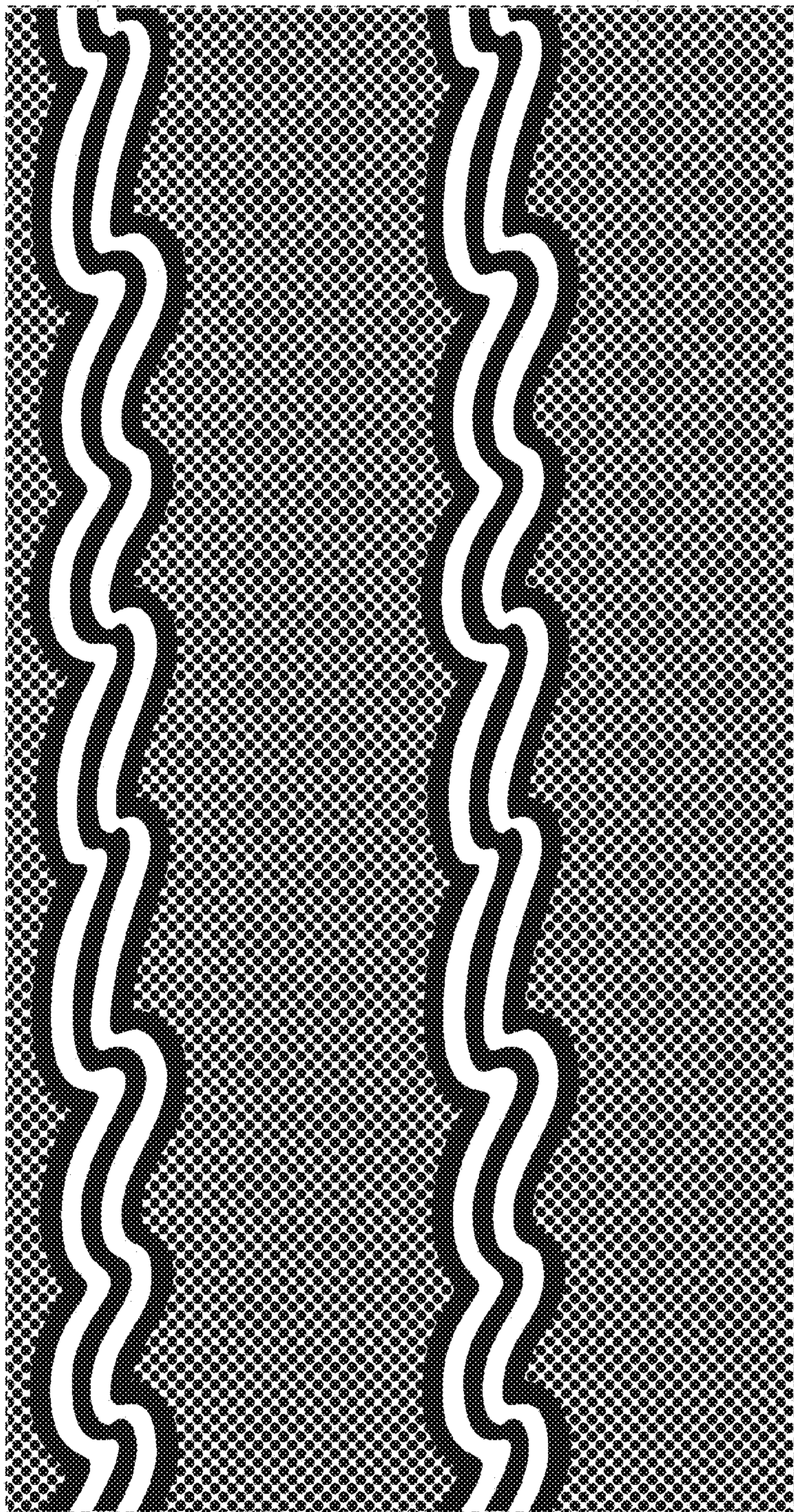

Fig. 2

Fig. 3

Fig. 4

Fig. 5 Fig. 6

