



US00D649338S

(12) **United States Design Patent**  
**Bradford**

(10) **Patent No.:** **US D649,338 S**

(45) **Date of Patent:** **\*\* Nov. 29, 2011**

(54) **FOOTWEAR**

(75) Inventor: **Kirsty Bradford**, London (GB)

(73) Assignee: **Lacoste Alligator S.A.**, Geneva (CH)

(\*\*) Term: **14 Years**

(21) Appl. No.: **29/370,033**

(22) Filed: **May 28, 2010**

(30) **Foreign Application Priority Data**

May 20, 2010 (EM) ..... 001710062

(51) **LOC (9) Cl.** ..... **02-99**

(52) **U.S. Cl.** ..... **D2/970; D2/929; D2/943; D2/969**

(58) **Field of Classification Search** ..... D2/896,  
D2/902, 906-908, 925-943, 969, 970, 972-974;  
36/45-49, 50.1, 77 M, 77 R, 83, 88, 113,  
36/114, 126-131

See application file for complete search history.

(56) **References Cited**

**U.S. PATENT DOCUMENTS**

D388,940 S \* 1/1998 Barker ..... D2/907  
D517,298 S \* 3/2006 James ..... D2/969  
D517,300 S \* 3/2006 Carr et al. .... D2/969

D561,449 S \* 2/2008 James ..... D2/969  
D575,941 S \* 9/2008 Weber ..... D2/907  
D589,238 S \* 3/2009 Truelsen ..... D2/907  
D598,190 S \* 8/2009 Weber ..... D2/969  
D613,046 S \* 4/2010 Yosef ..... D2/969  
D636,564 S \* 4/2011 Matsueda et al. .... D2/902  
D636,983 S \* 5/2011 Torrance et al. .... D2/969

\* cited by examiner

*Primary Examiner* — Dominic Simone

(74) *Attorney, Agent, or Firm* — Fross Zelnick Lehrman & Zissu, P.C.; Charles T. J. Weigell, Esq.

(57) **CLAIM**

The ornamental design for footwear, as shown and described.

**DESCRIPTION**

FIG. 1 is a front perspective view of a shoe showing my footwear design;

FIG. 2 is a left side view of the footwear shown in FIG. 1;

FIG. 3 is a right side view of the footwear shown in FIG. 1;

FIG. 4 is a front view of the footwear shown in FIG. 1;

FIG. 5 is a rear view of the footwear shown in FIG. 1;

FIG. 6 is a top view of the footwear shown in FIG. 1; and,

FIG. 7 is a bottom view of the footwear shown in FIG. 1.

The broken line showing of the sole is for illustrative purposes only and forms no part of the claimed design.

The dotted lines other than those representing the sole are understood to represent stitching.

**1 Claim, 5 Drawing Sheets**

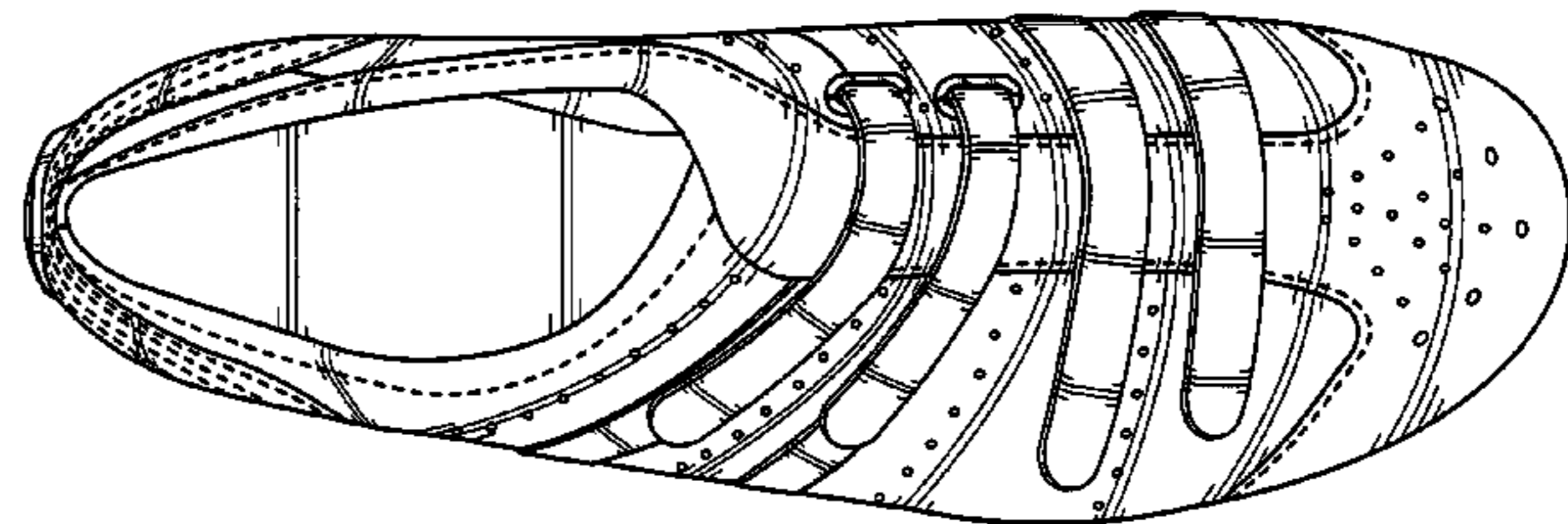
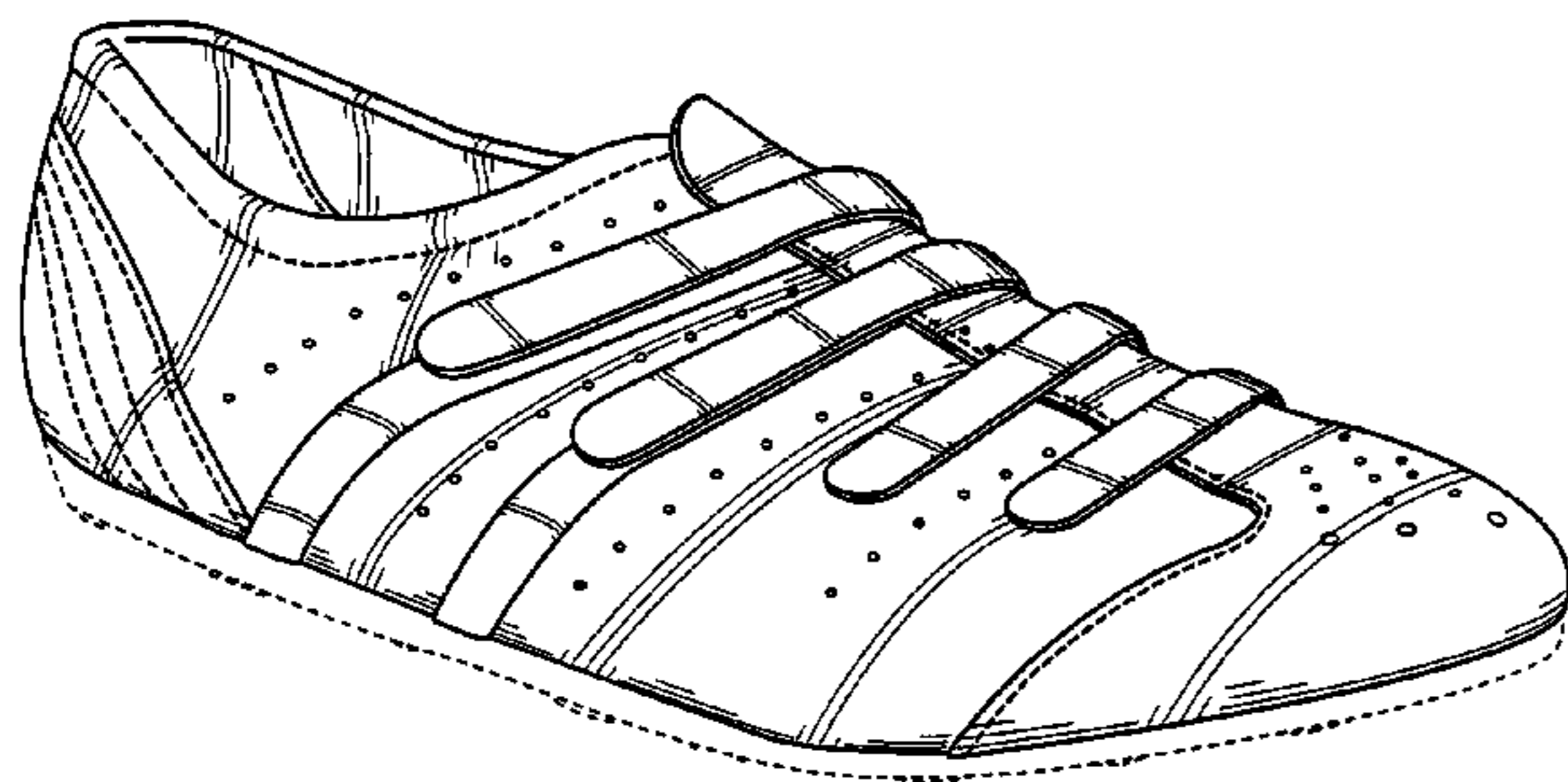

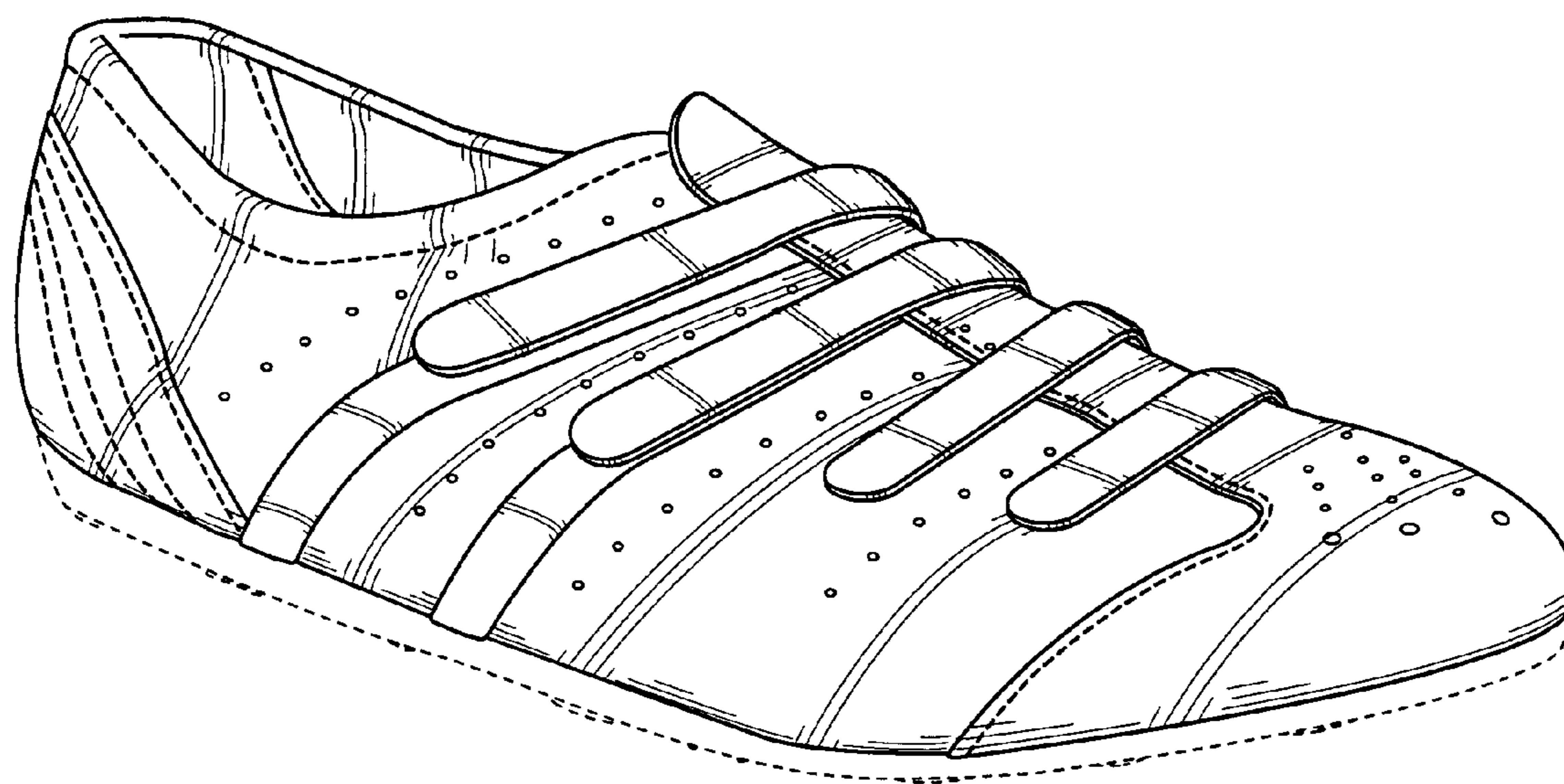

FIG. 1

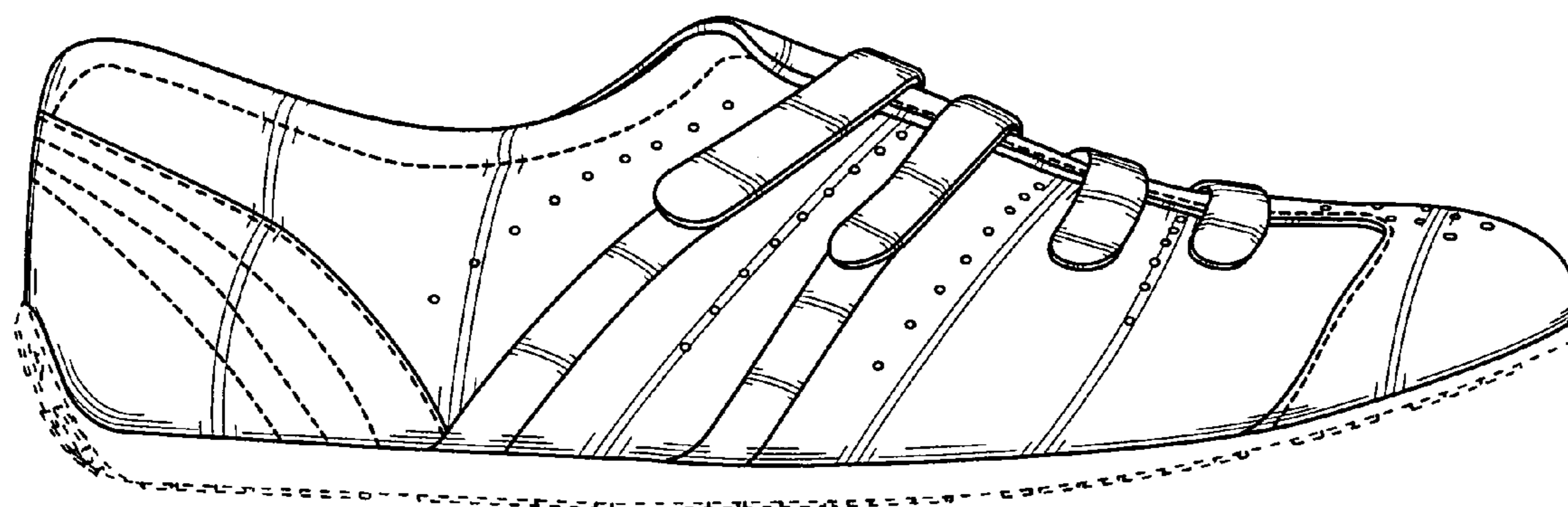

FIG. 2

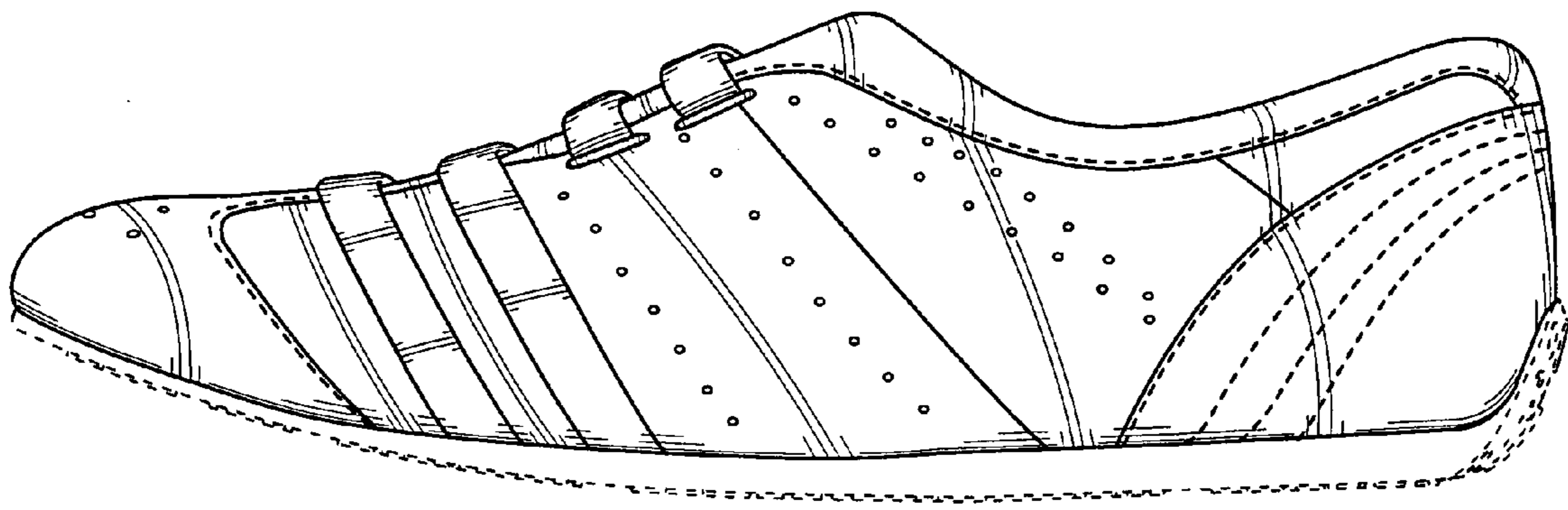

FIG. 3

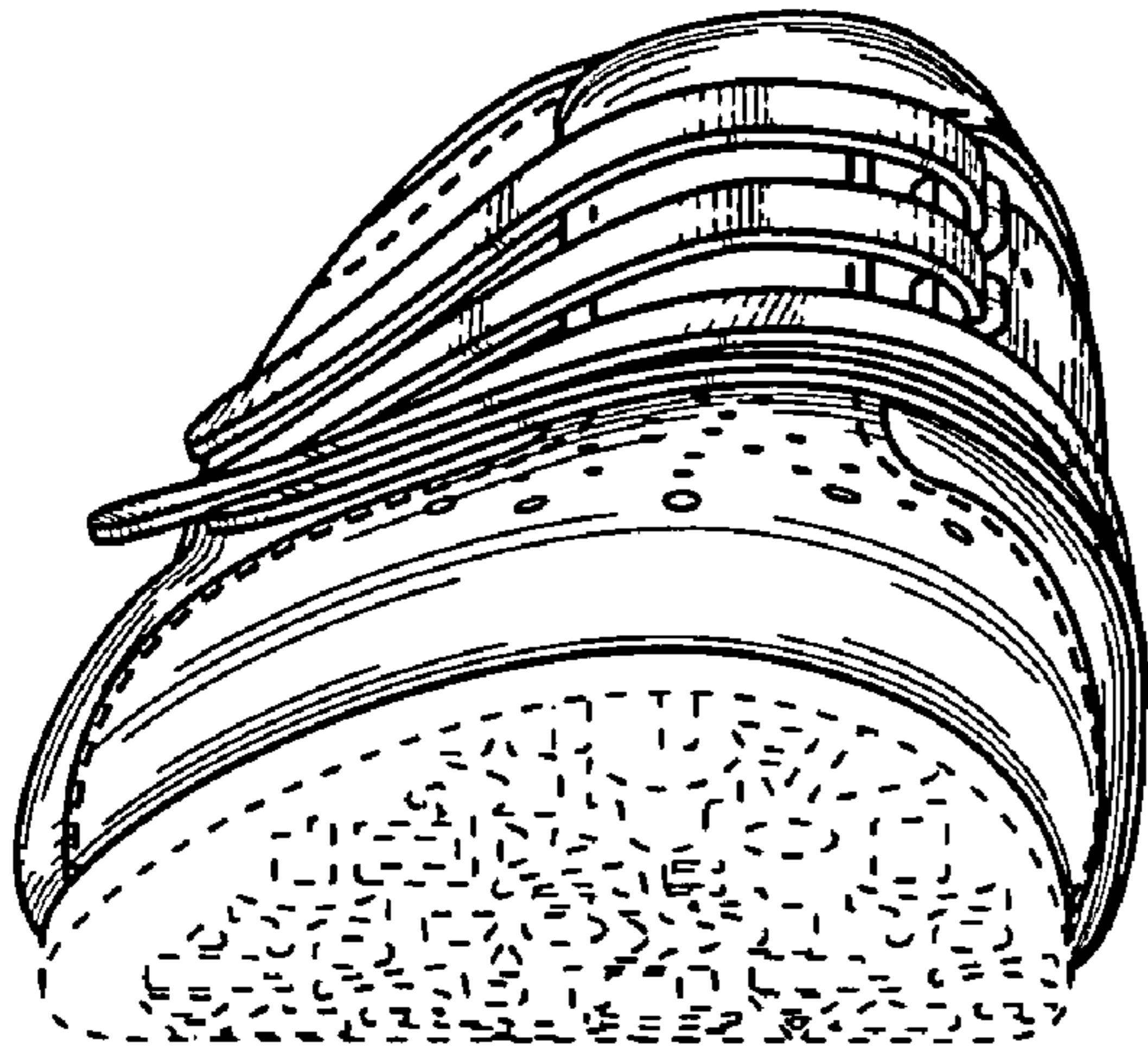

FIG. 4

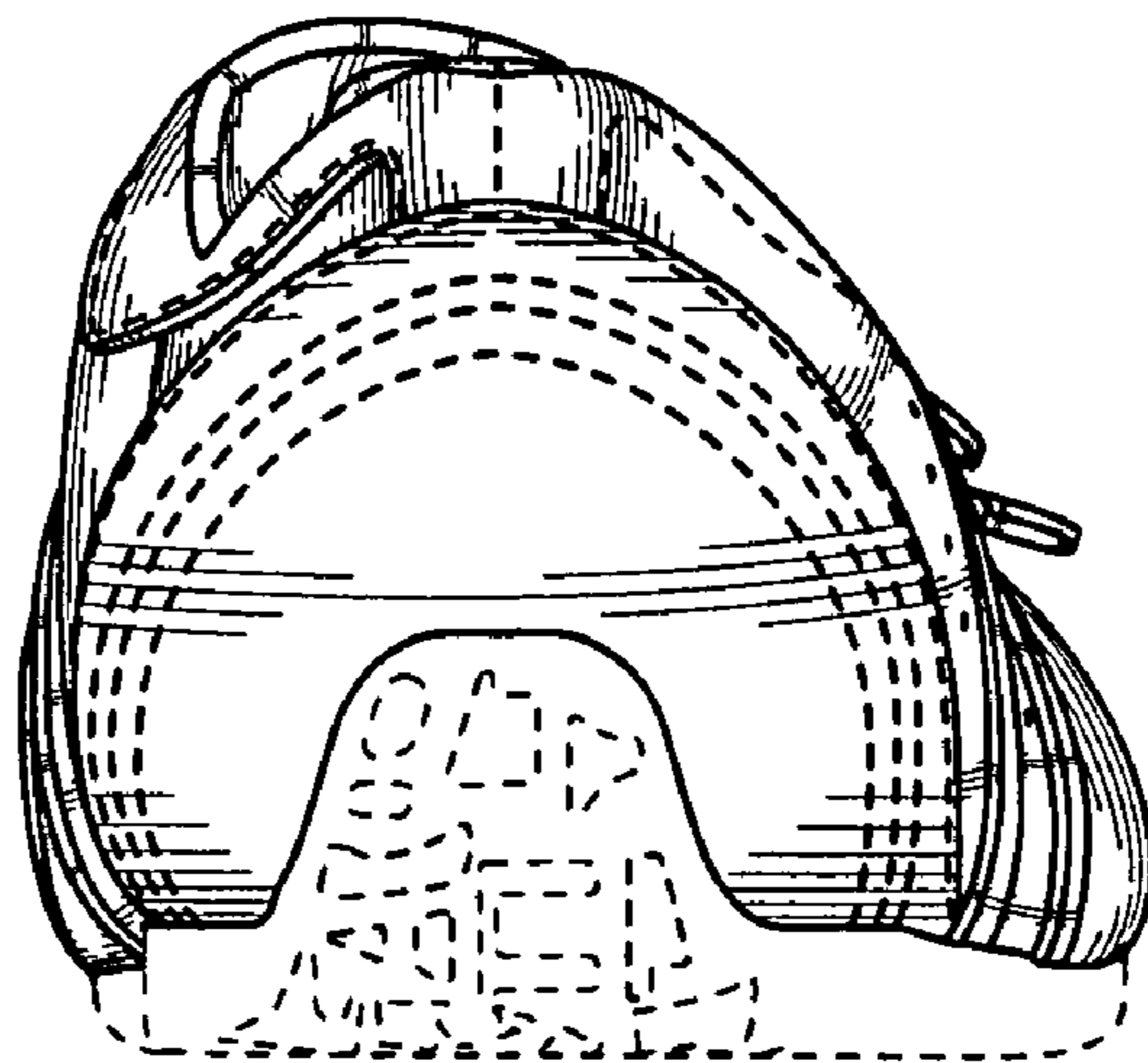

FIG. 5

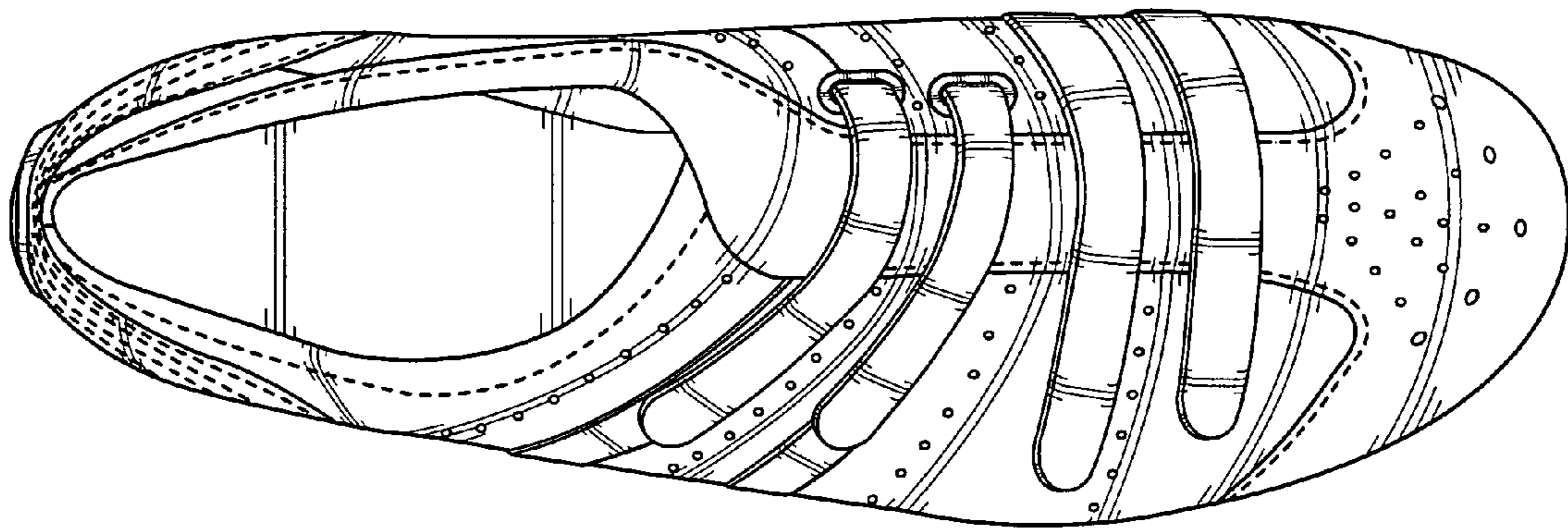

FIG. 6

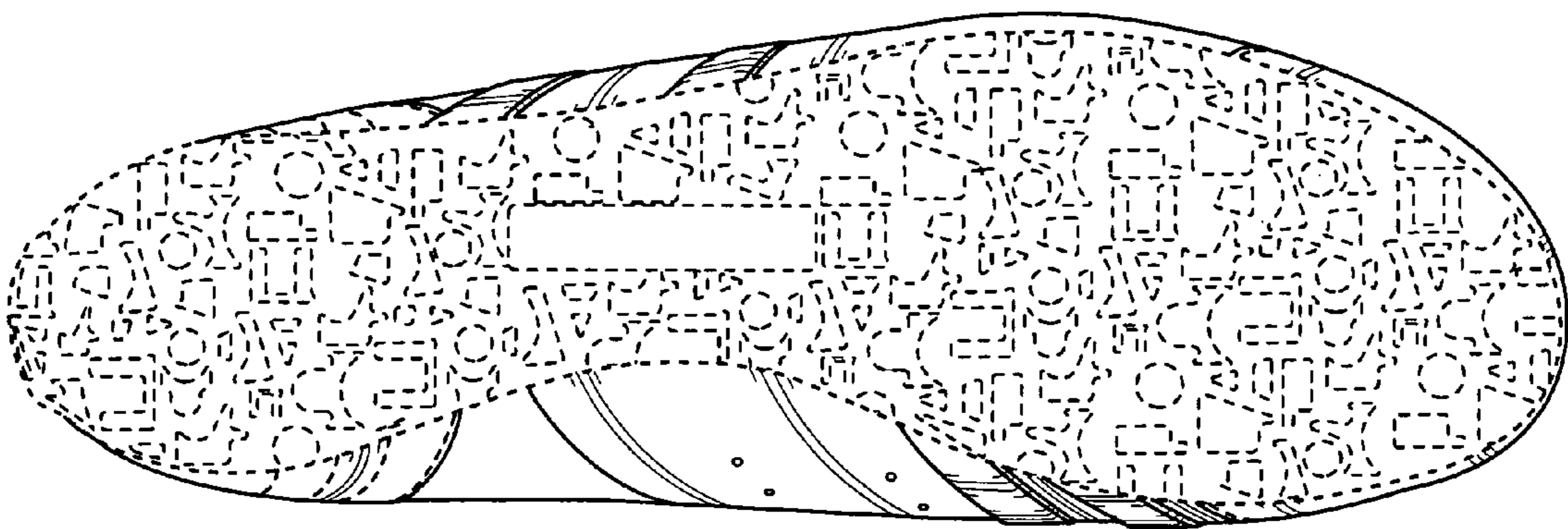

FIG. 7