



US00D649336S

(12) **United States Design Patent**
Chang

(10) **Patent No.:** **US D649,336 S**

(45) **Date of Patent:** **** Nov. 29, 2011**

(54) **SHOE OUTSOLE**

(75) Inventor: **Leo S. Chang**, Portland, OR (US)

(73) Assignee: **NIKE, Inc.**, Beaverton, OR (US)

(**) Term: **14 Years**

(21) Appl. No.: **29/402,017**

(22) Filed: **Sep. 19, 2011**

(51) **LOC (9) Cl.** **02-04**

(52) **U.S. Cl.** **D2/953; D2/951**

(58) **Field of Classification Search** D2/902,
D2/906, 908, 916, 918, 925, 946-962, 977;
36/3 B, 22 R, 24.5, 25 R, 28, 32 R, 34 R,
36/59 C, 67 A, 103

See application file for complete search history.

(56) **References Cited**

U.S. PATENT DOCUMENTS

| | | | | |
|--------------|---------|------------------|-------|--------|
| D61,017 S * | 5/1922 | Heilhecker | | D2/953 |
| D149,698 S * | 5/1948 | Shaffer et al. | | D2/952 |
| D238,524 S | 1/1976 | Senter | | |
| D289,580 S | 5/1987 | Bracy | | |
| D330,108 S | 10/1992 | Kazapowski | | |
| D335,021 S | 4/1993 | Hatfield | | |
| D336,561 S | 6/1993 | Hatfield | | |
| D338,324 S | 8/1993 | Canatella et al. | | |
| D339,455 S * | 9/1993 | Furukawa | | D2/959 |
| D339,461 S * | 9/1993 | Kayano | | D2/957 |
| D347,936 S * | 6/1994 | Takaoka | | D2/960 |
| D350,638 S | 9/1994 | Yoshikawa et al. | | |
| D351,717 S * | 10/1994 | Kayano et al. | | D2/957 |
| D353,257 S * | 12/1994 | Kayano | | D2/953 |
| D354,161 S | 1/1995 | Dyer et al. | | |
| D356,667 S * | 3/1995 | Shimizu et al. | | D2/953 |
| D356,669 S * | 3/1995 | Kurosaki | | D2/953 |
| D356,884 S | 4/1995 | Ho | | |
| D360,065 S * | 7/1995 | Werman | | D2/953 |
| D366,951 S | 2/1996 | Ho | | |
| D373,898 S * | 9/1996 | Bramani | | D2/953 |

| | | | | |
|--------------|---------|--------------|-------|--------|
| D377,859 S | 2/1997 | Bramani | | |
| D378,318 S | 3/1997 | Jame | | |
| D379,862 S * | 6/1997 | Morgan | | D2/953 |
| D403,143 S * | 12/1998 | Gillespie | | D2/952 |
| D413,011 S * | 8/1999 | Yokoyama | | D2/952 |
| D414,920 S * | 10/1999 | Cahill | | D2/953 |
| D423,199 S * | 4/2000 | Cahill | | D2/953 |
| D430,967 S * | 9/2000 | Loverin | | D2/952 |
| D477,707 S * | 7/2003 | Adams et al. | | D2/952 |
| D497,469 S | 10/2004 | Roulo | | |
| D580,139 S * | 11/2008 | McClaskie | | D2/953 |

(Continued)

OTHER PUBLICATIONS

Nike Footwear Catalog, Men's Specialty and Women's & Kids' Footwear: Holiday 1998, p. M 56, published Feb. 1998, Nike, Inc., USA.

Nike Footwear Catalog, Men's Specialty and Women's & Kids' Footwear: Spring 1999, pp. M 60 and M 61 published Jun. 1998, Nike, Inc., USA.

Nike Footwear Catalog, Men's, Women's, and Kid's Footwear: Spring 2006, p. 135, published Jun. 2005, Nike, Inc., USA.

Primary Examiner — T. Chase Nelson

(74) *Attorney, Agent, or Firm* — Banner & Witcoff, Ltd.

(57) **CLAIM**

The ornamental design for a shoe outsole, as shown and described.

DESCRIPTION

FIG. 1 is a front perspective view of a shoe outsole showing my new design;

FIG. 2 is a plan view thereof; and,

FIG. 3 is a rear perspective view thereof.

The broken lines immediately adjacent to the shaded area represent unclaimed boundaries of the design. The broken lines showing the remainder of the shoe are for environmental purposes only and form no part of the claimed design.

1 Claim, 3 Drawing Sheets

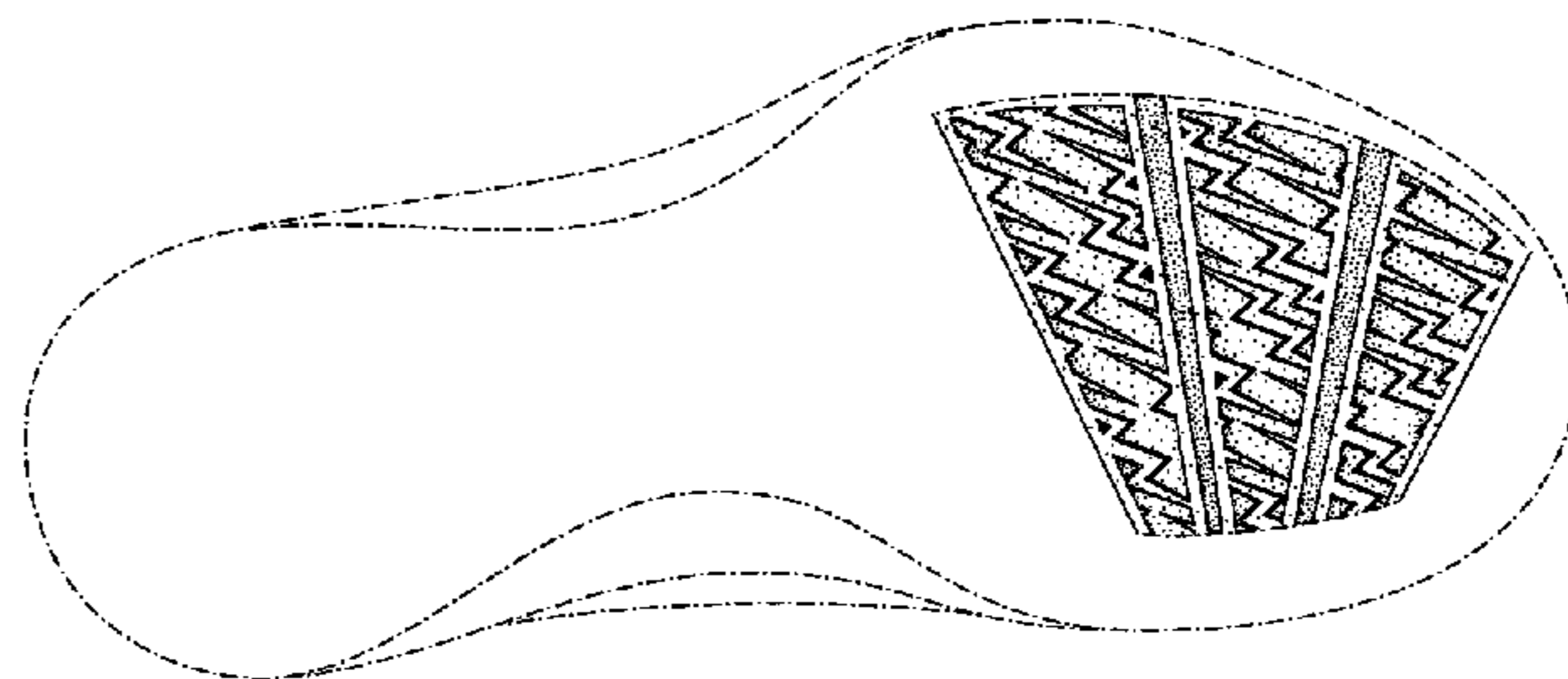
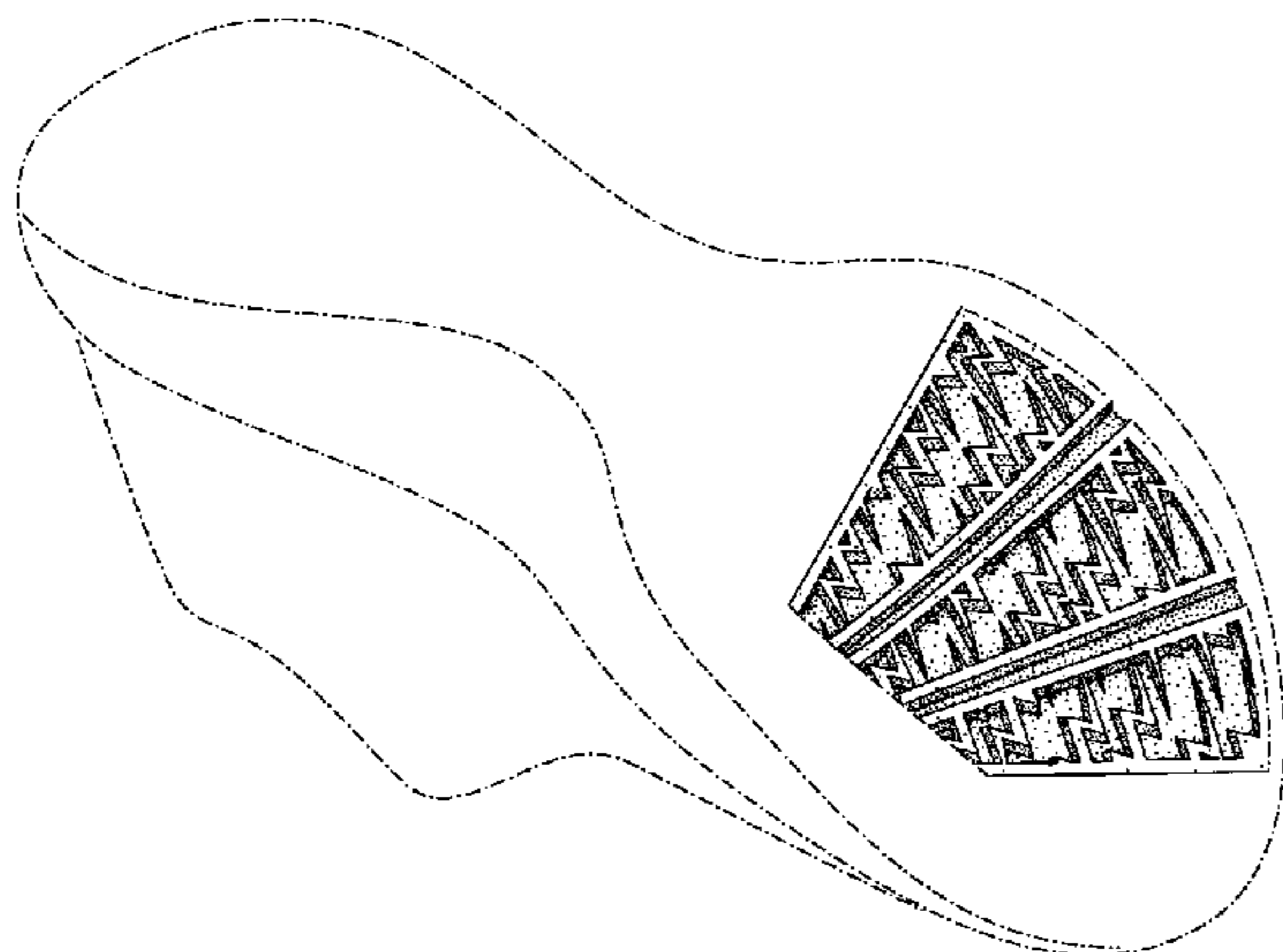

US D649,336 S

Page 2

U.S. PATENT DOCUMENTS

| | | | | | | | |
|--------------|--------|------------------------|--------|-------------------|--------|---------------|---------|
| D594,189 S * | 6/2009 | Recchi | D2/951 | D636,981 S | 5/2011 | Petrie | |
| D594,195 S * | 6/2009 | Nakano | D2/957 | D643,197 S | 8/2011 | Teteriatnikov | |
| D617,085 S * | 6/2010 | Recchi et al. | D2/957 | 2009/0211115 A1 * | 8/2009 | Geer | 36/108 |
| D633,700 S * | 3/2011 | Del Biondi et al. | D2/951 | 2011/0146110 A1 * | 6/2011 | Geer | 36/25 R |

* cited by examiner

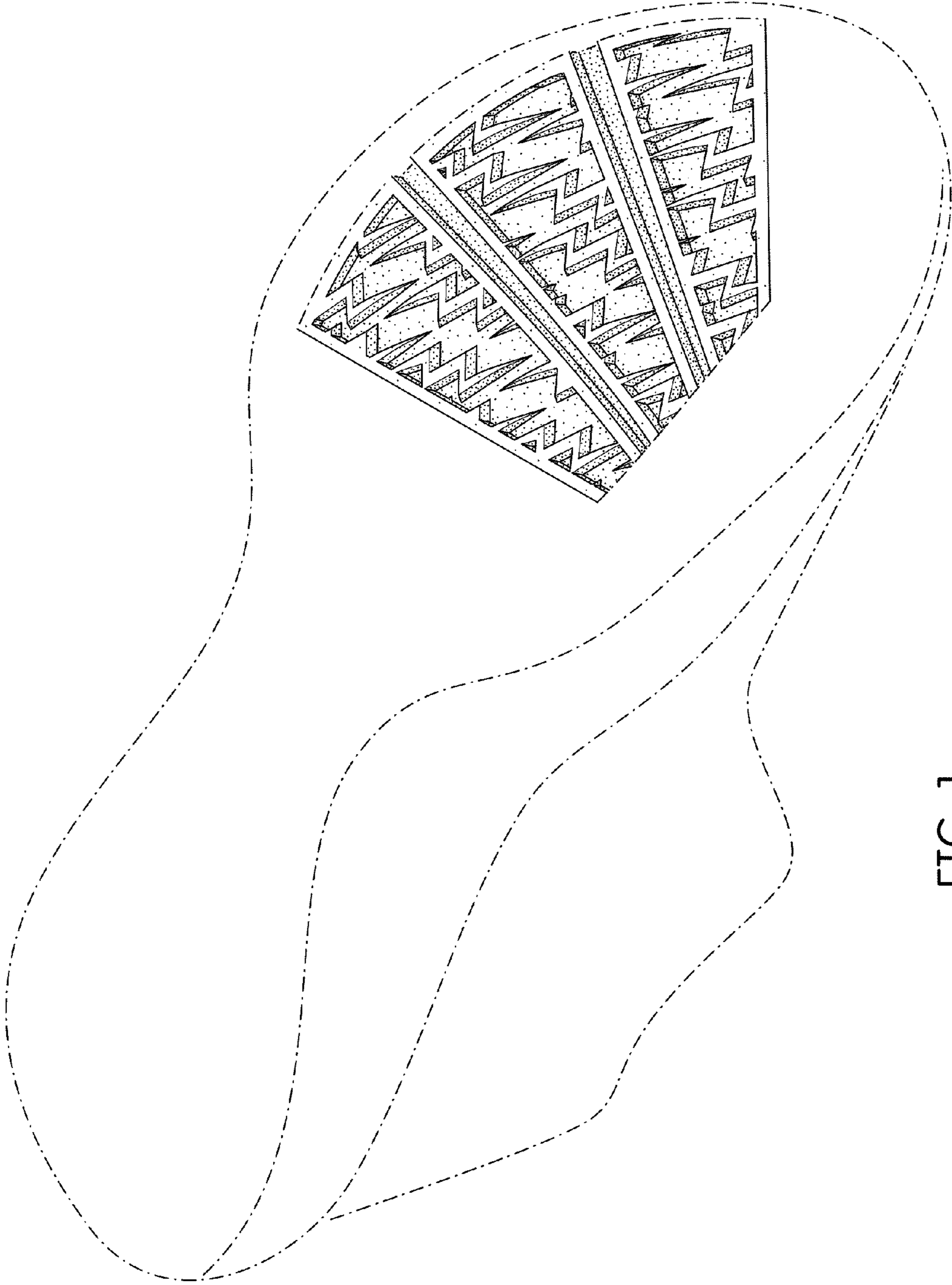

FIG. 1

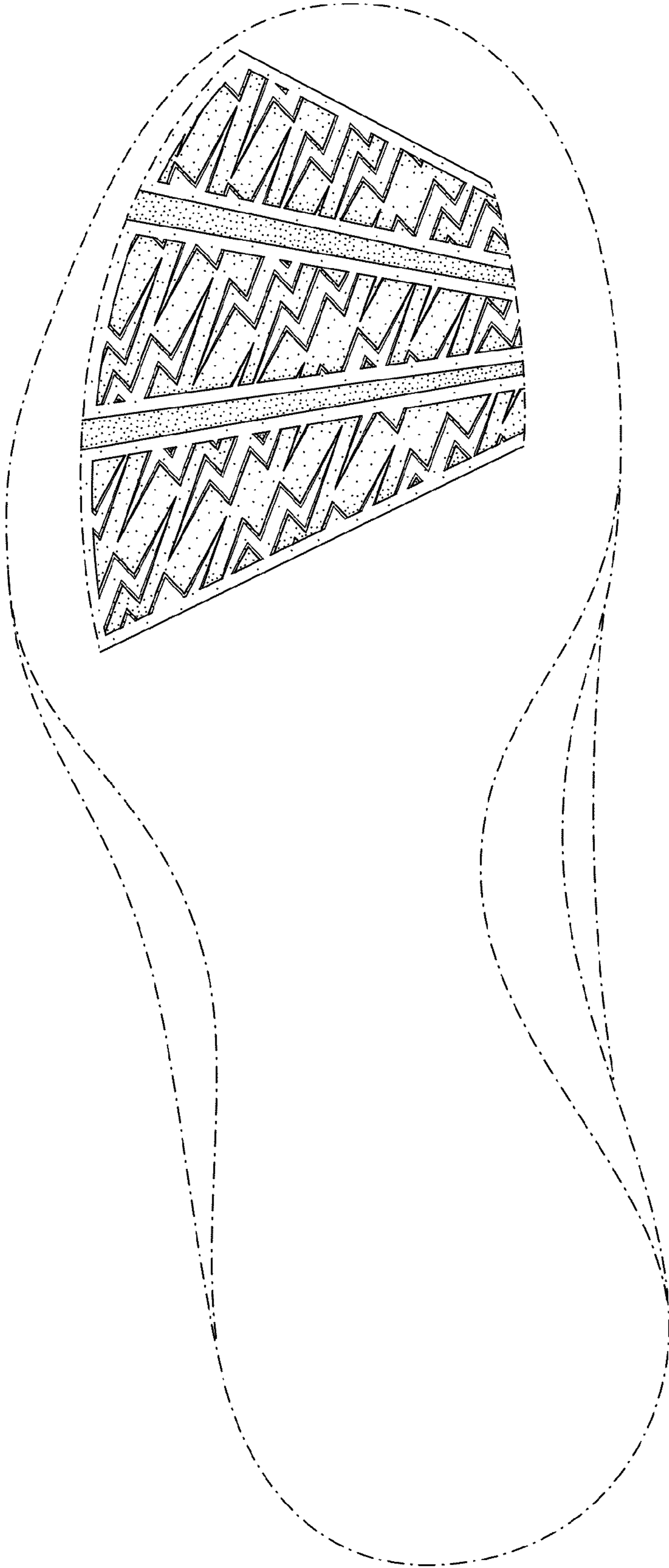

FIG. 2

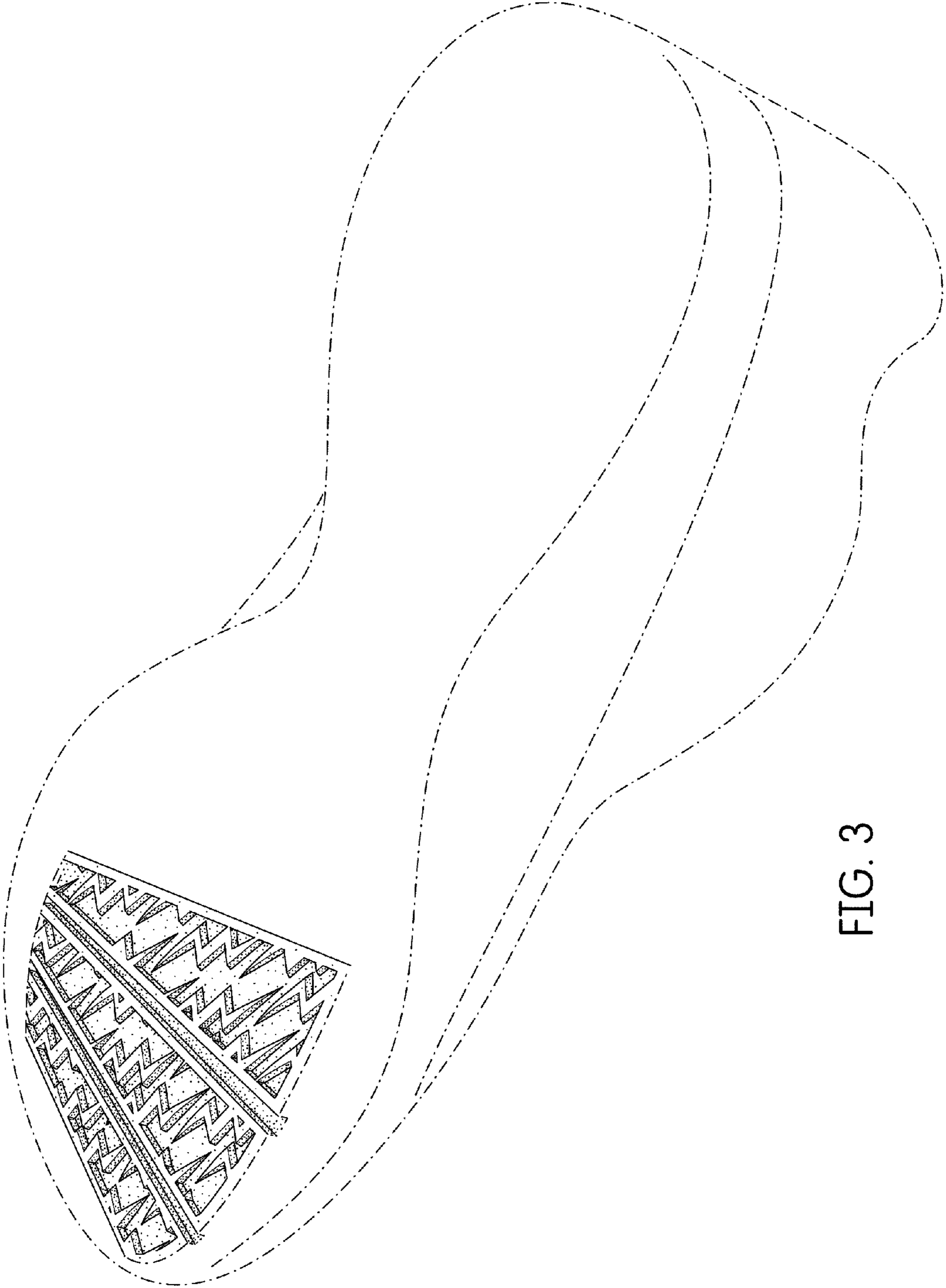

FIG. 3