



US00D649334S

(12) **United States Design Patent**
Terry et al.

(10) **Patent No.:** **US D649,334 S**

(45) **Date of Patent:** **** Nov. 29, 2011**

(54) **SHOE SPIKE ATTACHABLE COVER**

(76) Inventors: **Kerry L. Terry**, San Jose, CA (US);
Kerry E. Denson, Perris, CA (US)

(**) Term: **14 Years**

(21) Appl. No.: **29/390,336**

(22) Filed: **Apr. 22, 2011**

(51) **LOC (9) Cl.** **02-04**

(52) **U.S. Cl.** **D2/909**

(58) **Field of Classification Search** D2/901,
D2/902, 906, 909, 910, 913, 914, 915, 962,
D2/972; 36/7.1 R, 113, 114, 126-130, 132,
36/2 R, 1.5, 58.5, 69, 77 R

See application file for complete search history.

D388,590 S * 1/1998 Johnson D2/914
D394,740 S * 6/1998 Poust D2/909
D397,542 S 9/1998 Bradshaw
D446,912 S * 8/2001 Cockrell D2/909
D470,647 S 2/2003 Johnson
D479,905 S 9/2003 Wright et al.
D548,430 S * 8/2007 Hulcy D2/909
D559,515 S 1/2008 Norton et al.
D599,088 S * 9/2009 Kay et al. D2/909
D607,631 S 1/2010 Carbajal
D609,436 S 2/2010 Flint
D614,836 S 5/2010 Kay et al.
D620,237 S 7/2010 Carbajal

* cited by examiner

Primary Examiner — Rob Spear

Assistant Examiner — Rashida C McCoy

(74) *Attorney, Agent, or Firm* — QuickPatents, Inc.; Kevin Prince

(56) **References Cited**

U.S. PATENT DOCUMENTS

1,386,028 A 8/1921 Roe
D147,294 S 3/1947 Pfeiffer
D151,870 S 5/1948 Bradley
2,685,141 A 8/1954 Davenport
D185,289 S 5/1959 Overshoe
3,012,343 A 12/1961 Dinkel
3,121,287 A * 2/1964 Patterson 36/8.3
3,313,047 A * 4/1967 Svien 36/7.3
D249,908 S * 10/1978 Meinhart D2/914
D261,945 S * 11/1981 Carey D2/962
4,872,273 A * 10/1989 Smeed 36/135
D321,086 S * 10/1991 Klingseis et al. D2/914
D322,354 S 12/1991 Tully
D326,949 S 6/1992 Beckley
D334,460 S 4/1993 Roden
D335,947 S * 6/1993 Shelley D2/906
D356,436 S 3/1995 Sutton et al.
D359,612 S 6/1995 Dykstra
D361,424 S 8/1995 Medina

(57) **CLAIM**

We claim the ornamental design for a shoe spike attachable cover, as shown and described.

DESCRIPTION

FIG. 1 is a perspective view of a shoe spike attachable cover, showing our new design;
FIG. 2 is a top plan view thereof;
FIG. 3 is a right-side elevational view thereof, the left-side elevational view being a mirror image thereof;
FIG. 4 is a bottom plan view thereof;
FIG. 5 is a front elevational view thereof; and,
FIG. 6 is a rear elevational view thereof.
The broken lines showing a shoe in FIG. 1, sole detail in FIG. 4, and a fastener in FIGS. 1-6 depict environmental matter and form no part of the claimed design.

1 Claim, 3 Drawing Sheets

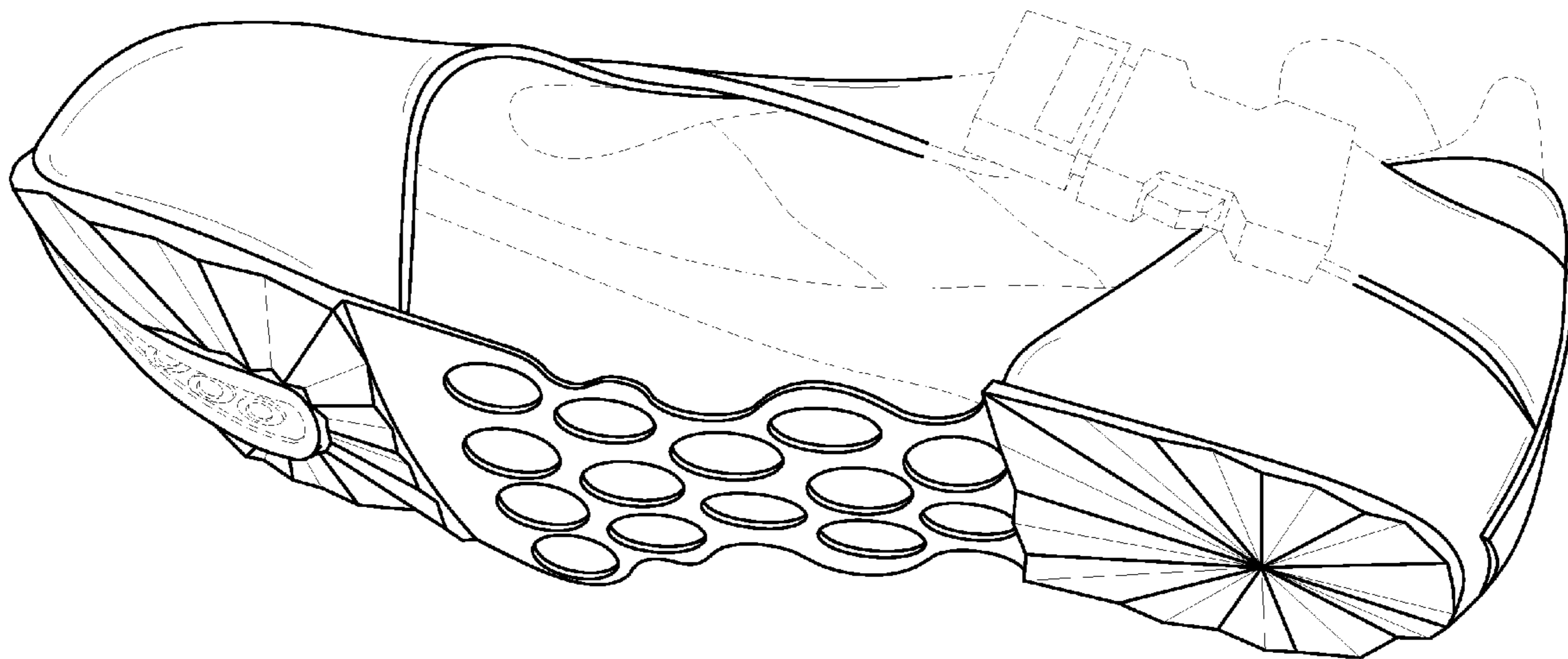

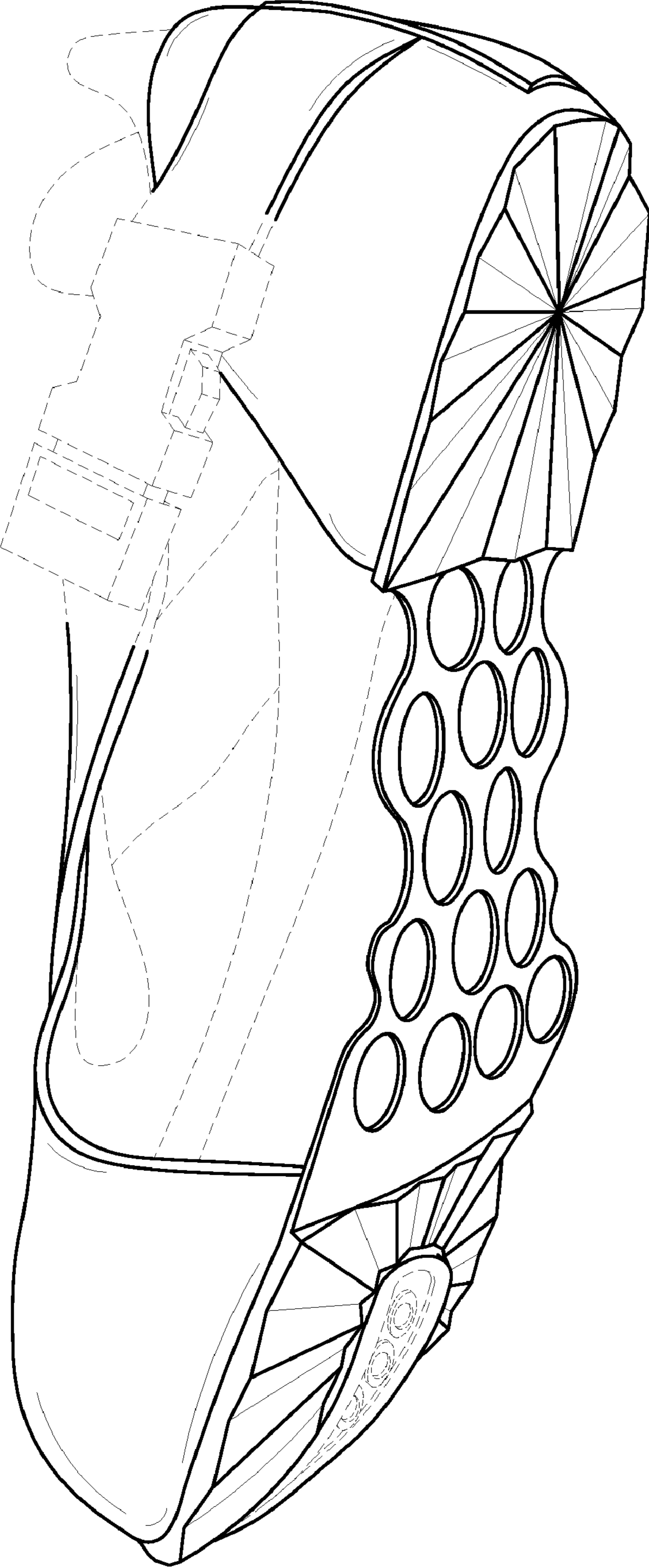

FIG. 1

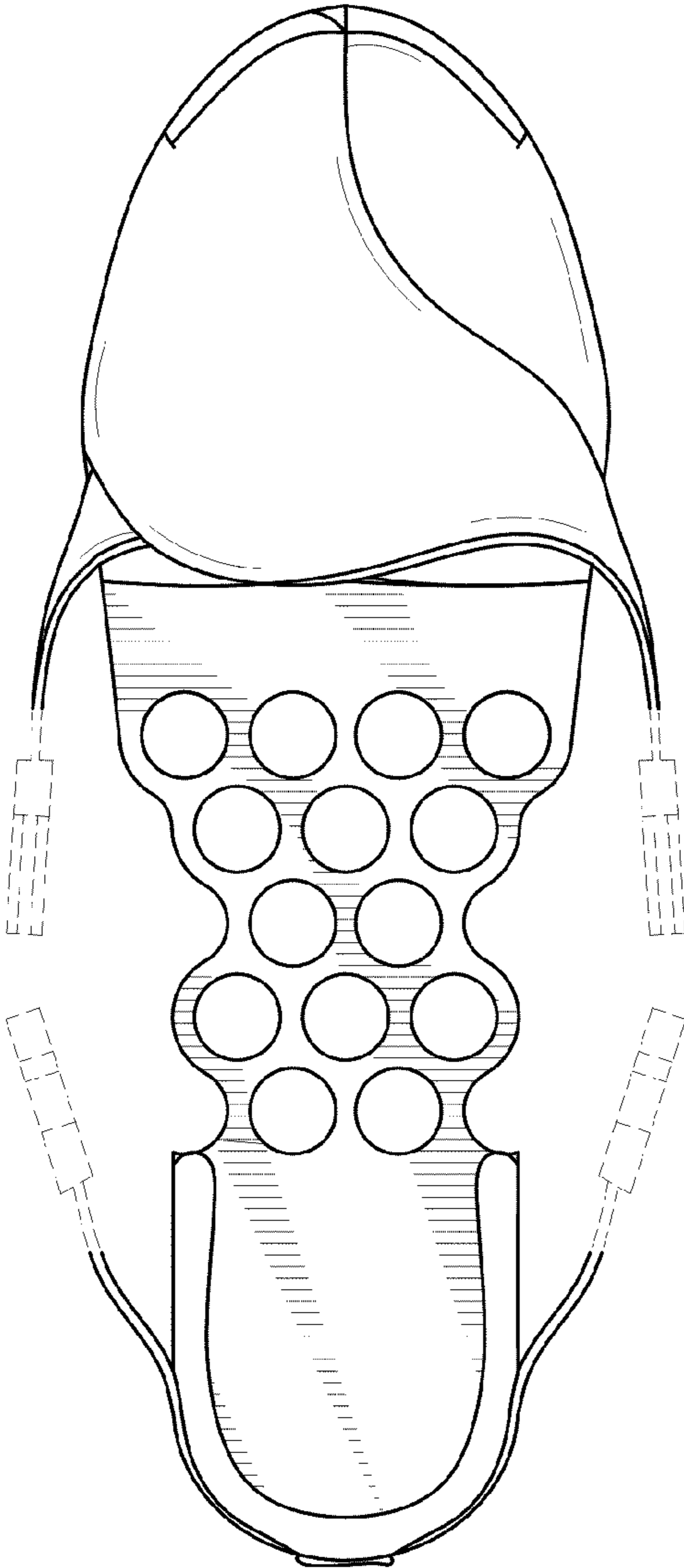

FIG. 2

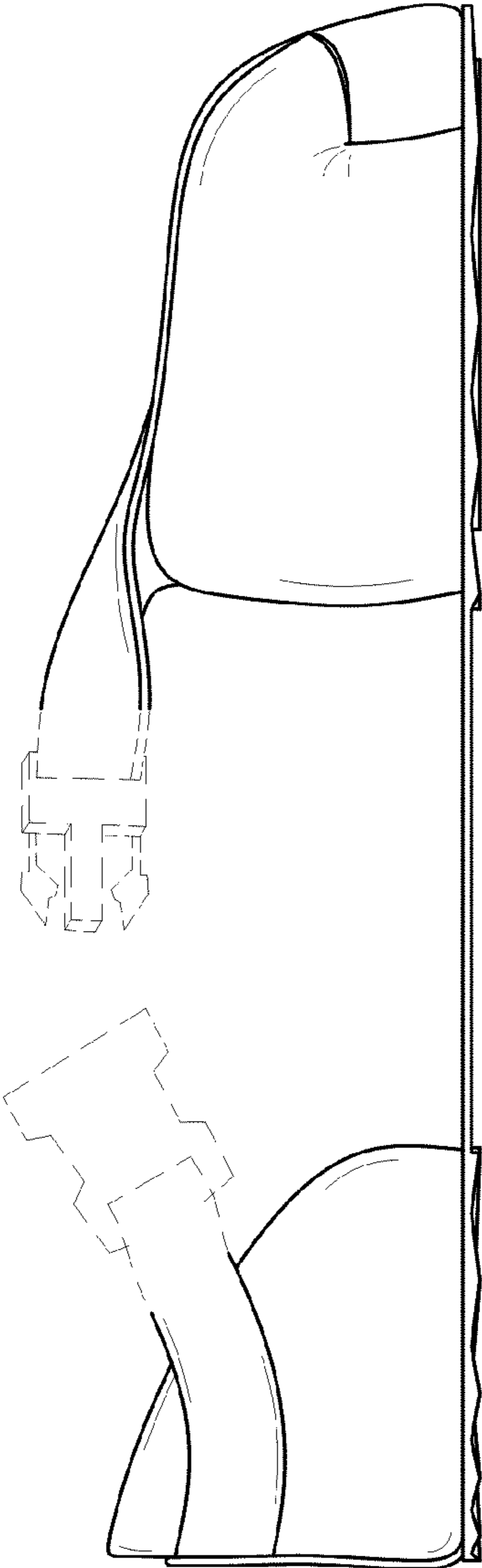

FIG. 3

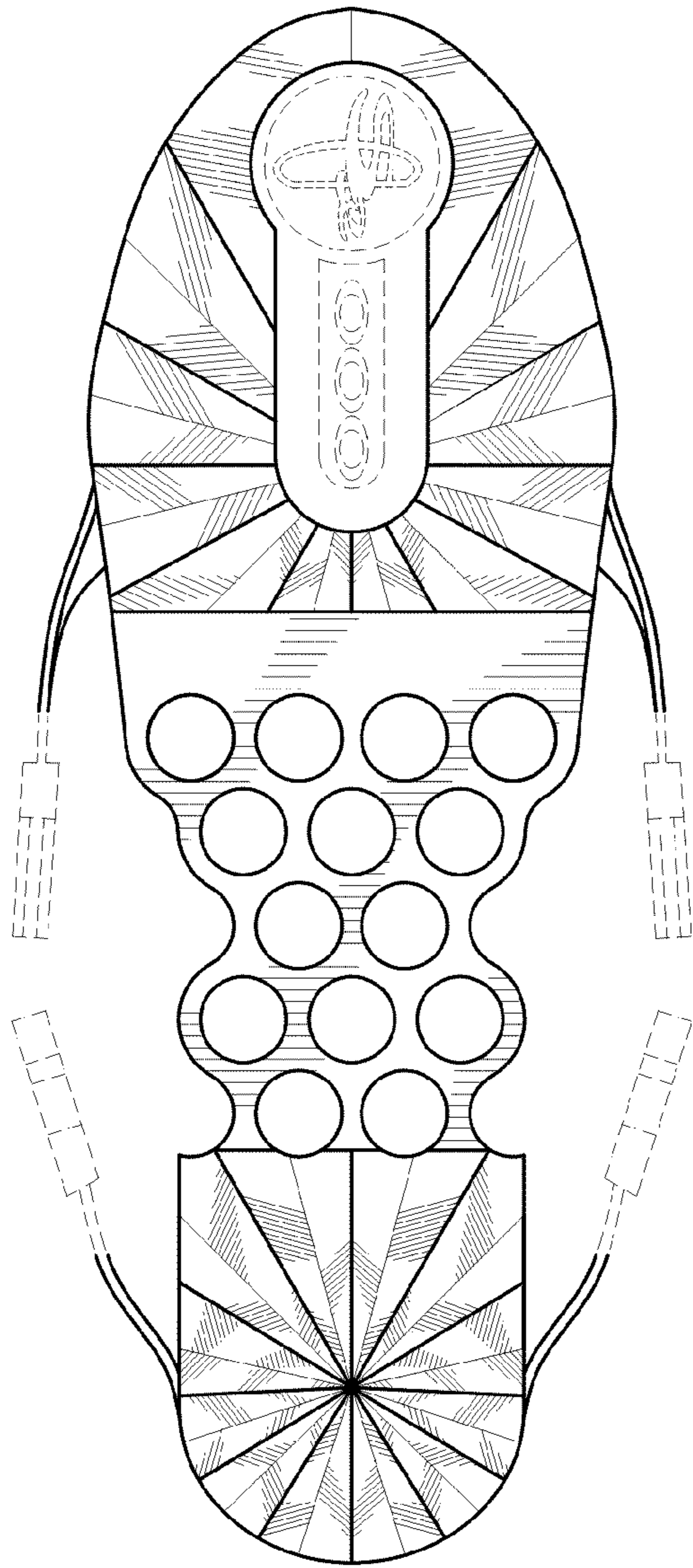

FIG. 4

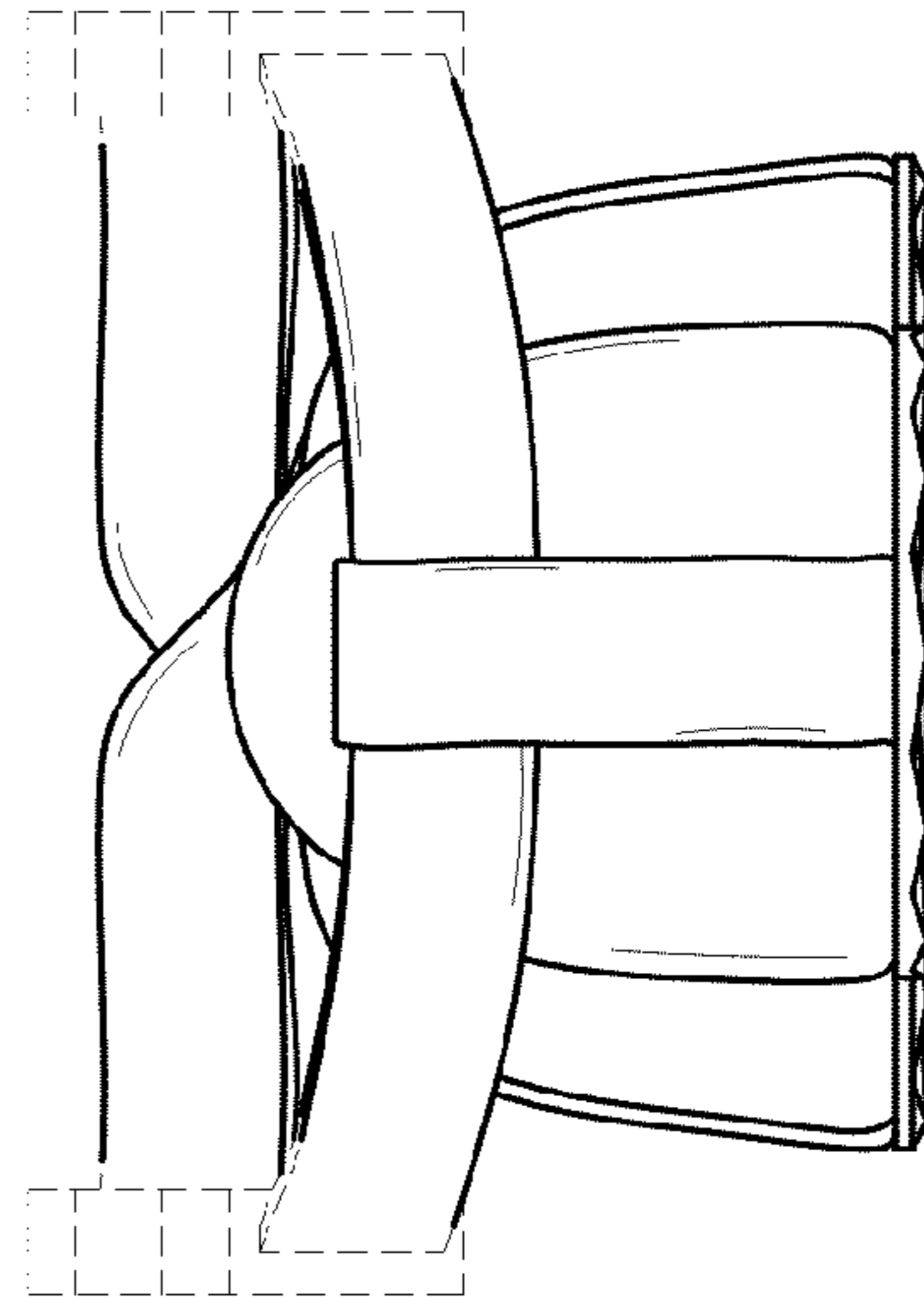

FIG. 6



FIG. 5