



US00D649296S

(12) **United States Design Patent**
Stewart

(10) **Patent No.:** **US D649,296 S**

(45) **Date of Patent:** **** Nov. 22, 2011**

(54) **REVERSIBLE PET BED**

(76) Inventor: **Michelle Lisa Stewart**, Colton, CA (US)

(**) Term: **14 Years**

(21) Appl. No.: **29/339,279**

(22) Filed: **Jun. 26, 2009**

(51) **LOC (9) Cl.** **30-06**

(52) **U.S. Cl.** **D30/118**

(58) **Field of Classification Search** D30/118;
D6/382, 388, 569, 597, 601, 604; D21/520,
D21/521; 119/28.5

See application file for complete search history.

(56) **References Cited**

U.S. PATENT DOCUMENTS

D71,533 S	11/1926	Sevier	
2,032,248 A *	2/1936	Bins	119/28.5
3,902,456 A *	9/1975	David	119/28.5
D239,395 S	3/1976	David	
D291,334 S *	8/1987	Jensen	D21/520
D301,669 S	6/1989	Dwelly	
D336,401 S	6/1993	Hsu	
D366,176 S	1/1996	Gish	
D382,372 S	8/1997	Castro	
D386,348 S	11/1997	Weidman	
D386,831 S *	11/1997	Krizek	D30/118
D386,832 S	11/1997	McAlister	
D412,082 S	7/1999	Goodrich	
D426,713 S *	6/2000	Peterson	D30/118
D431,724 S	10/2000	Peterson	
D475,565 S	6/2003	Dubester	
D534,692 S *	1/2007	Northrop	D30/118
D535,064 S *	1/2007	Green et al.	D30/118
D543,037 S *	5/2007	Freedman	D30/118
D553,414 S	10/2007	Boutin	
D553,893 S	10/2007	Boutin	
D561,401 S	2/2008	Martin	

D561,403 S	2/2008	Song	
D561,405 S	2/2008	Kalatsky	
D561,953 S *	2/2008	Song	D30/118
D561,954 S *	2/2008	Song	D30/118
D565,803 S	4/2008	Song	
D565,804 S	4/2008	Song	
D577,158 S *	9/2008	Song	D30/118
D580,601 S	11/2008	Song	
D588,392 S	3/2009	Yang	
D626,700 S *	11/2010	Song	D30/118
D629,164 S *	12/2010	Lamstein et al.	D30/118

* cited by examiner

Primary Examiner — David Muller

(74) *Attorney, Agent, or Firm* — QuickPatents, Inc.; Kevin Prince

(57) **CLAIM**

I claim the ornamental design for a reversible pet bed, as shown and described.

DESCRIPTION

FIG. 1 is a perspective view of a reversible pet bed, showing my new design;

FIG. 2 is a front elevational view thereof;

FIG. 3 is a rear elevational view thereof;

FIG. 4 is a left-side elevational view thereof;

FIG. 5 is a right-side elevational view thereof;

FIG. 6 is a top plan view thereof;

FIG. 7 is a bottom plan view thereof;

FIG. 8 is a perspective view thereof, illustrated in an inside-out configuration; and,

FIG. 9 is a perspective view thereof, illustrated in an uncinched configuration.

The two contrasting shading patterns used in the figures represent contrasting colors of the fabrics of the design.

1 Claim, 4 Drawing Sheets

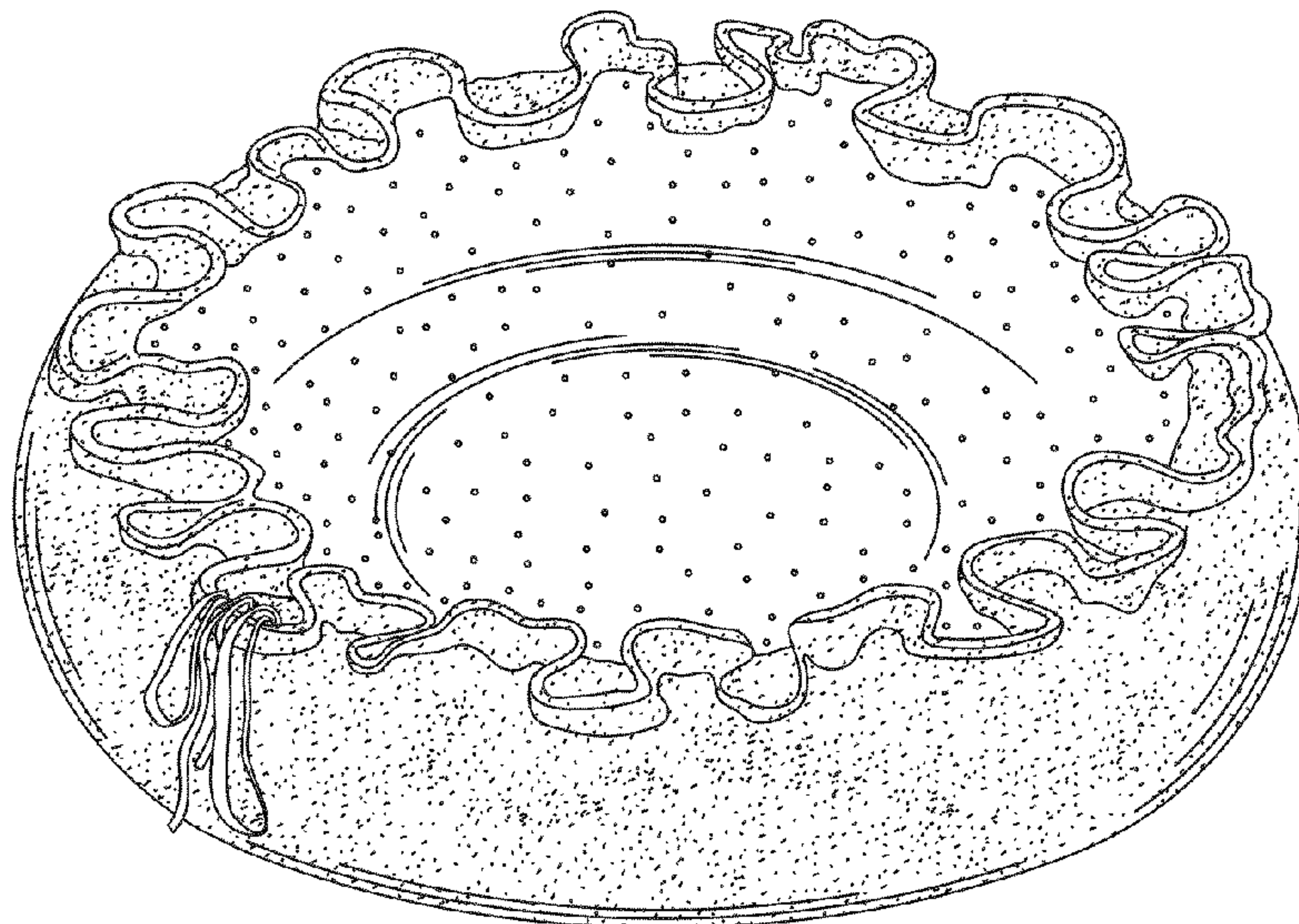

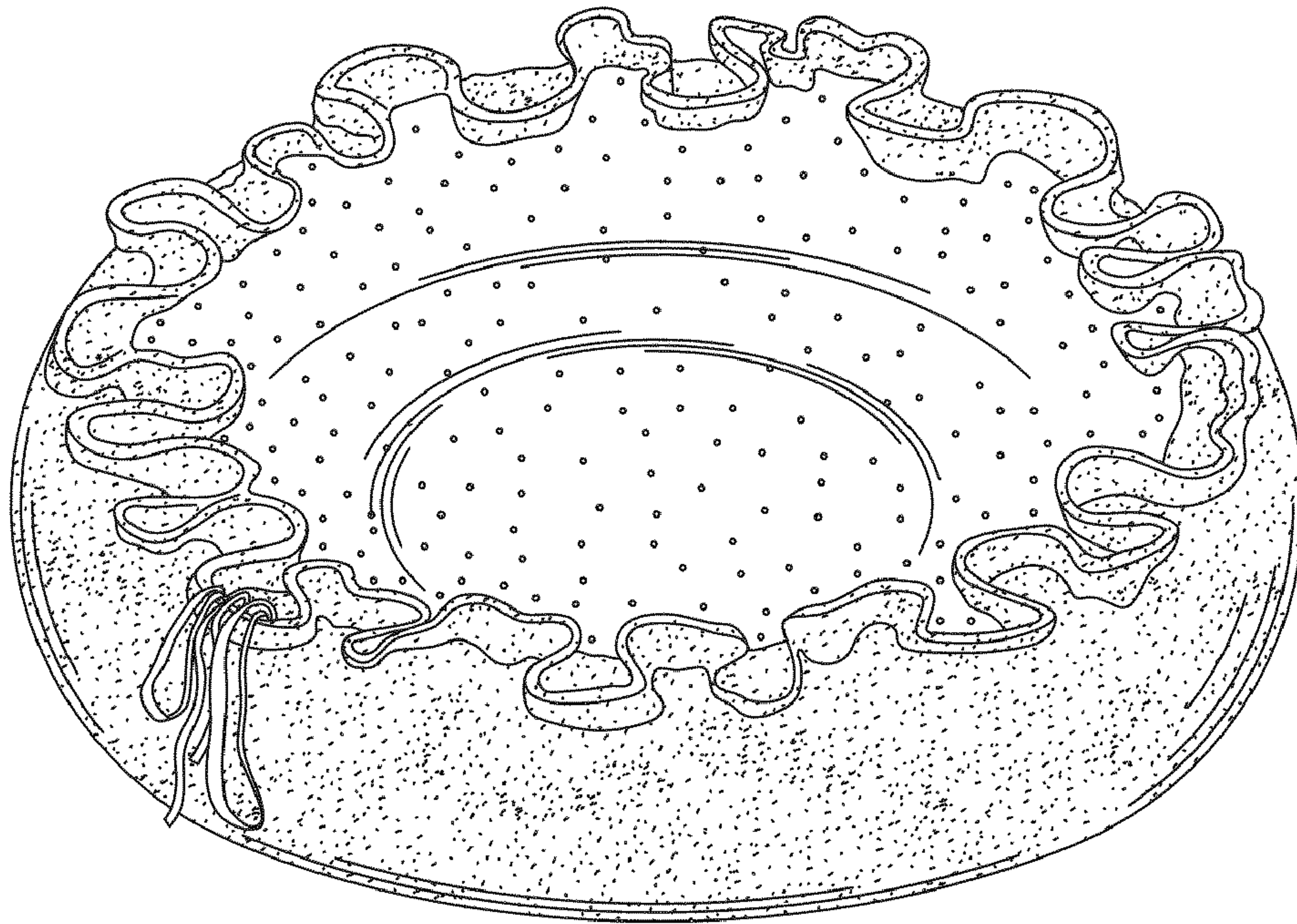

FIG. 1

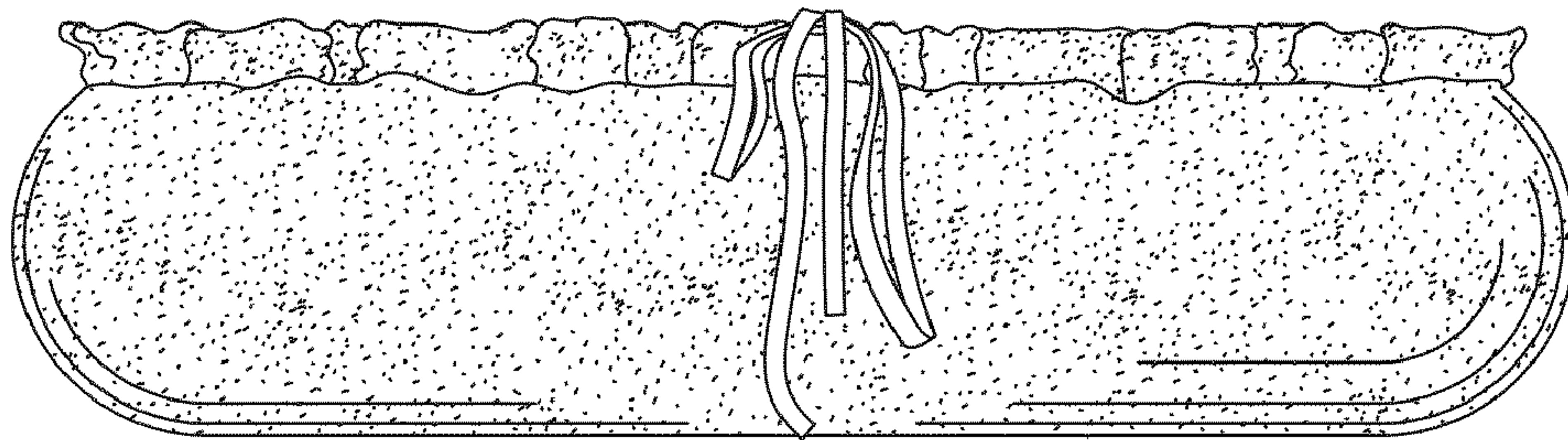

FIG. 2

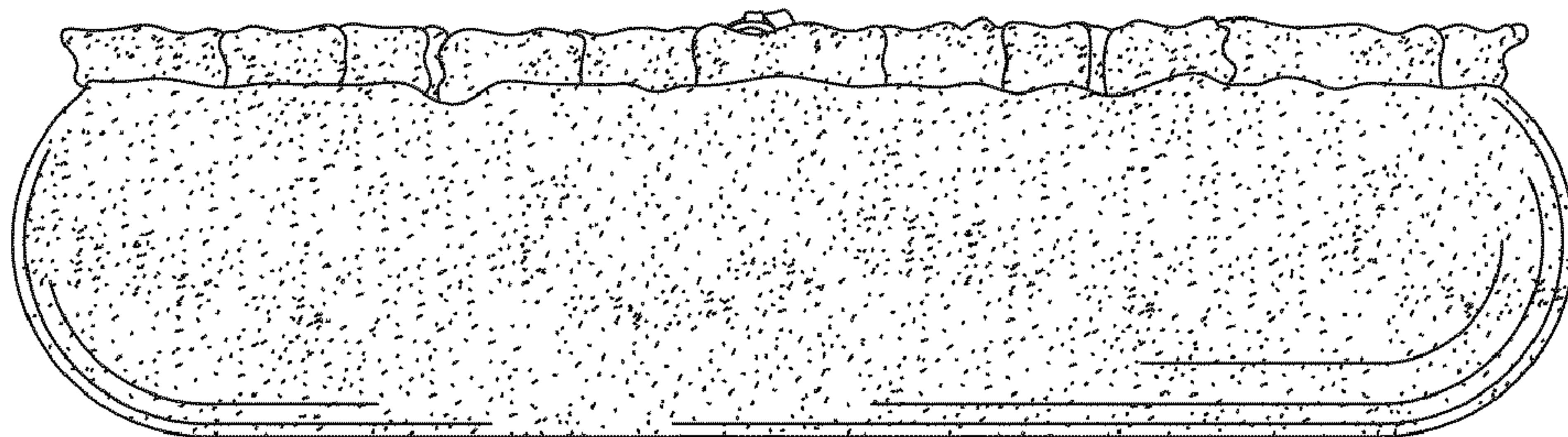

FIG. 3

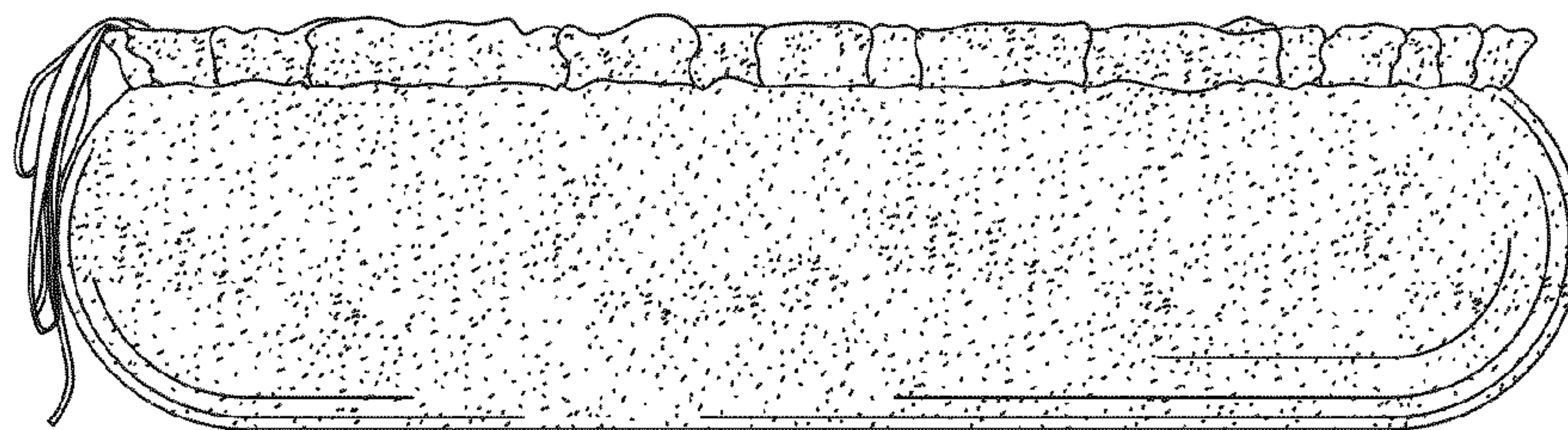

FIG. 4

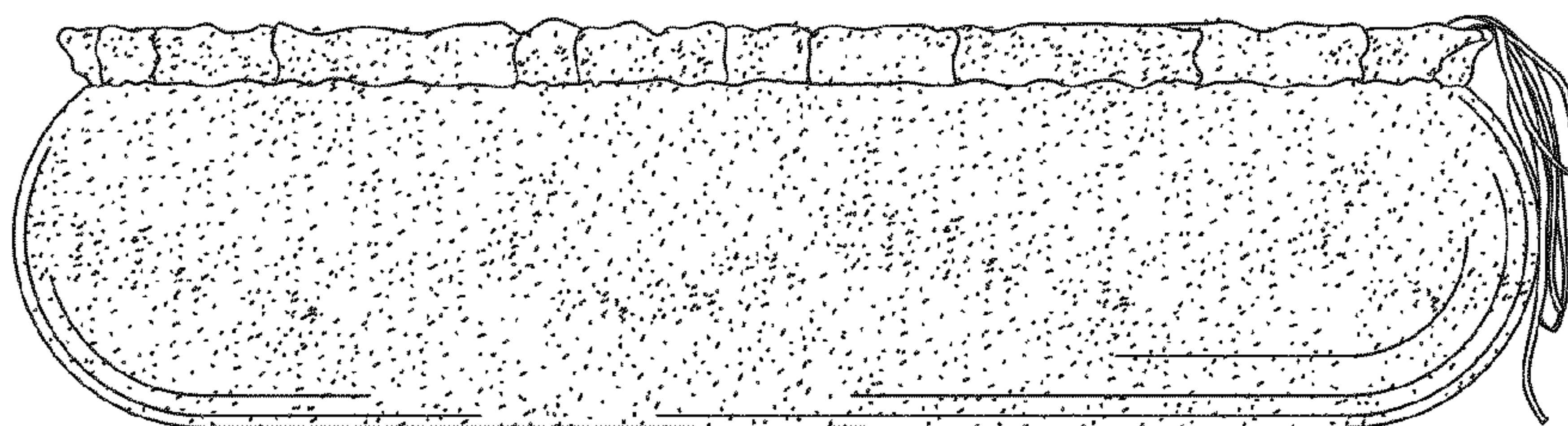

FIG. 5

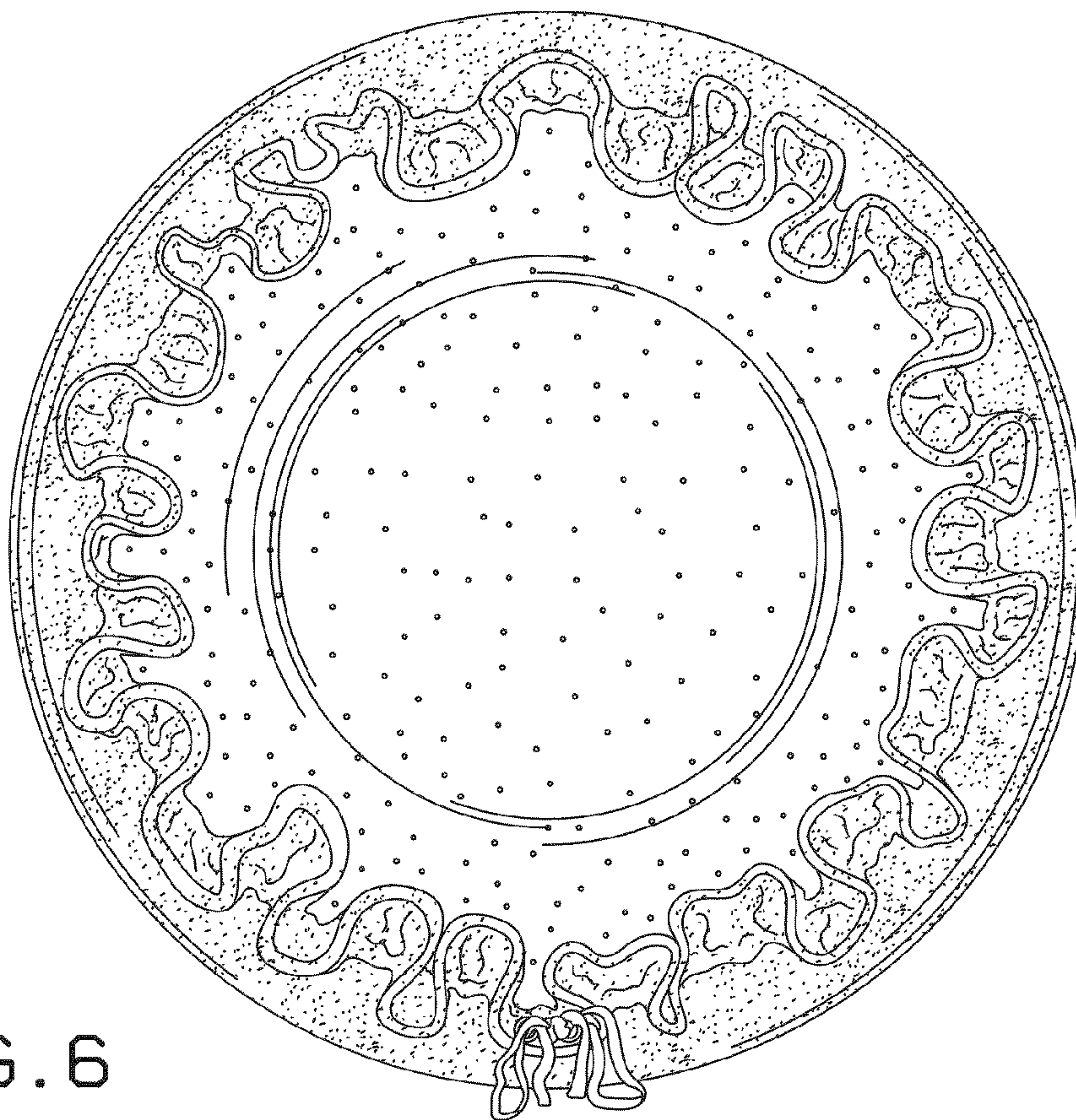

FIG. 6

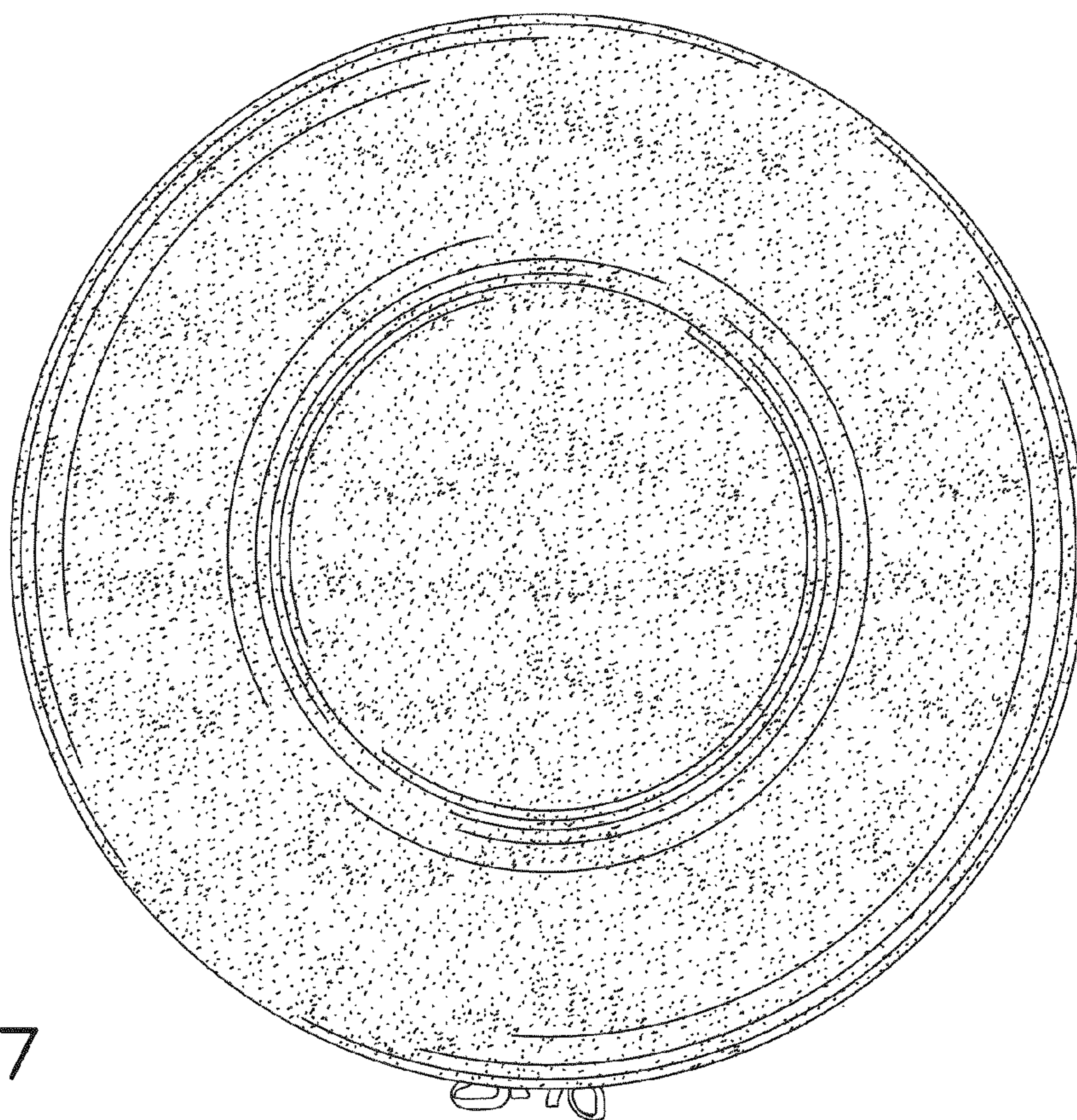

FIG. 7

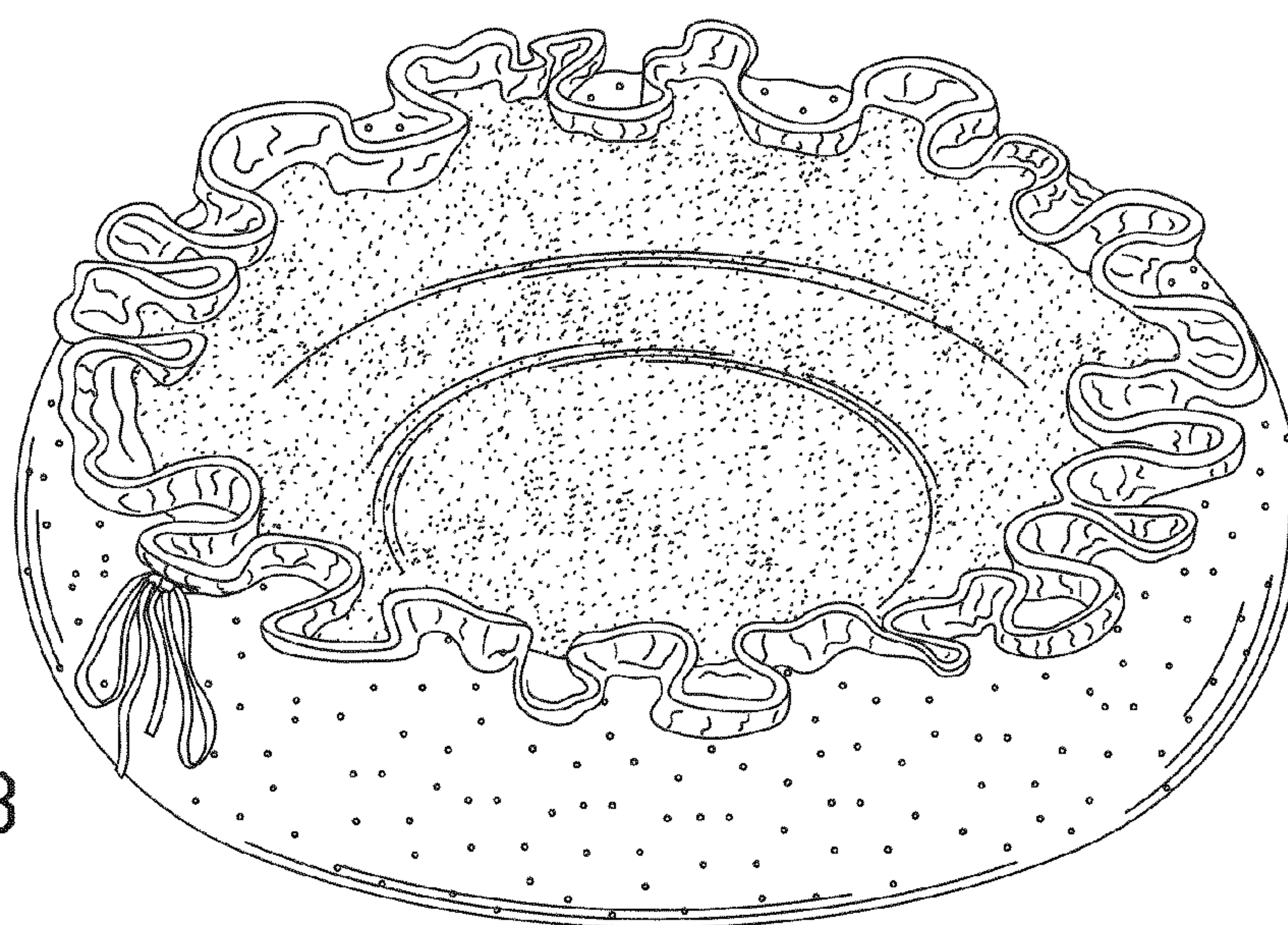

FIG. 8

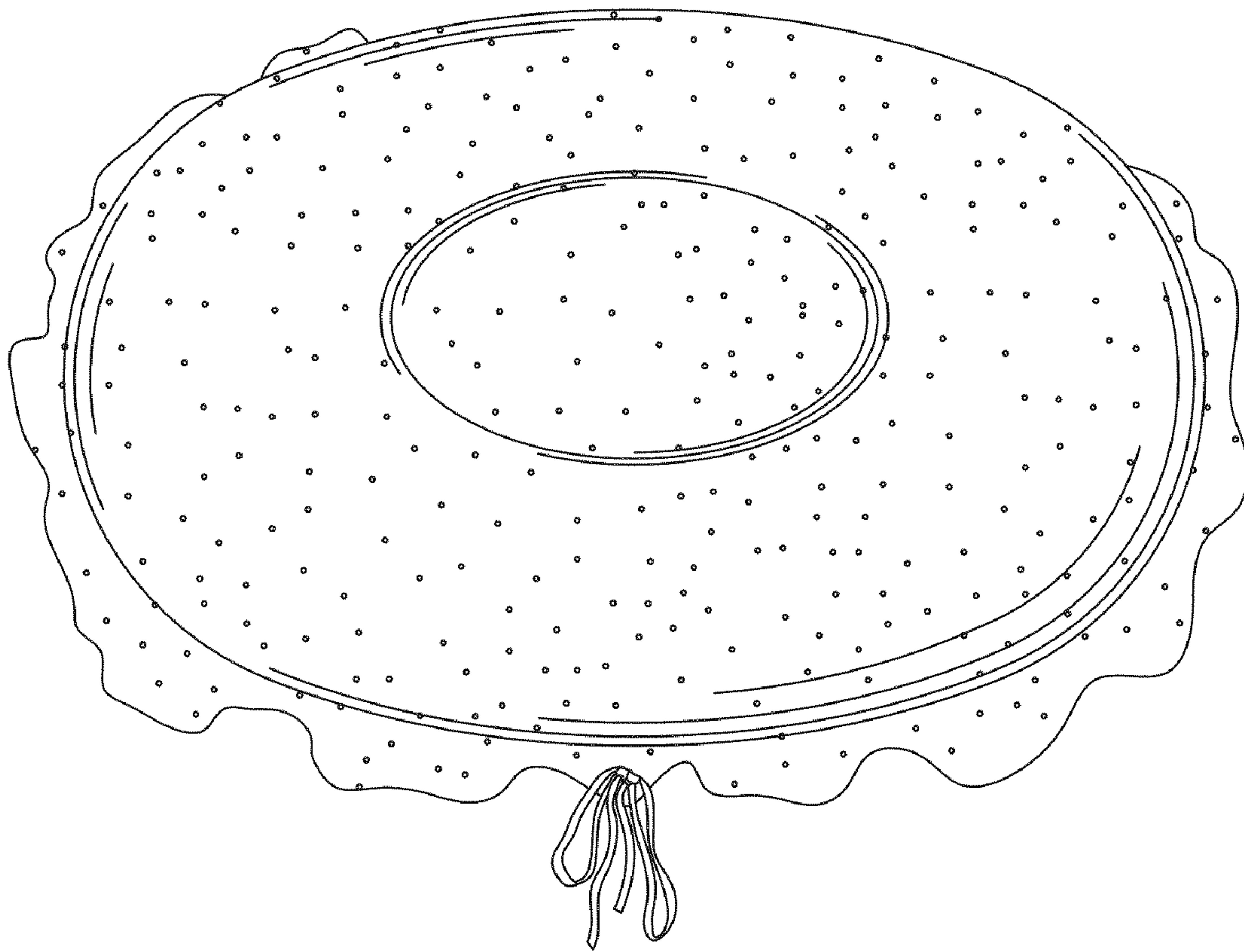

FIG. 9