



US00D649234S

(12) **United States Design Patent**  
**Iovanel**

(10) **Patent No.:** **US D649,234 S**

(45) **Date of Patent:** **\*\* Nov. 22, 2011**

(54) **MODULAR CHILLER SYSTEM**

(76) **Inventor:** **Flavian Iovanel**, Plainville, MA (US)

(\*\*) **Term:** **14 Years**

(21) **Appl. No.:** **29/373,733**

(22) **Filed:** **May 17, 2011**

(51) **LOC (9) Cl.** ..... **23-04**

(52) **U.S. Cl.** ..... **D23/351**

(58) **Field of Classification Search** ..... D6/314,  
D6/317, 332-333, 351; 312/236; 62/259.1,  
62/259.3, 259.4, 262-263, 304, 401, 515-516;  
454/330-331, 349-350, 354

See application file for complete search history.

(56) **References Cited**

**U.S. PATENT DOCUMENTS**

D435,095 S \* 12/2000 Nanjo ..... D23/351  
D562,954 S \* 2/2008 Brenneke et al. .... D23/351

D605,271 S \* 12/2009 Sata et al. .... D23/351  
D617,887 S \* 6/2010 Sata et al. .... D23/351  
D628,685 S \* 12/2010 Aoyama et al. .... D23/351  
D629,878 S \* 12/2010 Kaiser et al. .... D23/351

\* cited by examiner

*Primary Examiner* — Brian N Vinson

(57) **CLAIM**

The ornamental design for a modular chiller system, as shown and described.

**DESCRIPTION**

FIG. 1 is a front perspective view of the modular chiller system employing my new design; FIG. 2 is a front view of FIG. 1; FIG. 3 is a rear view of FIG. 2; FIG. 4 is a right side view of FIG. 2; FIG. 5 is a left side view of FIG. 2; FIG. 6 is a top view of FIG. 2; and, FIG. 7 is a bottom view of FIG. 2.

**1 Claim, 5 Drawing Sheets**

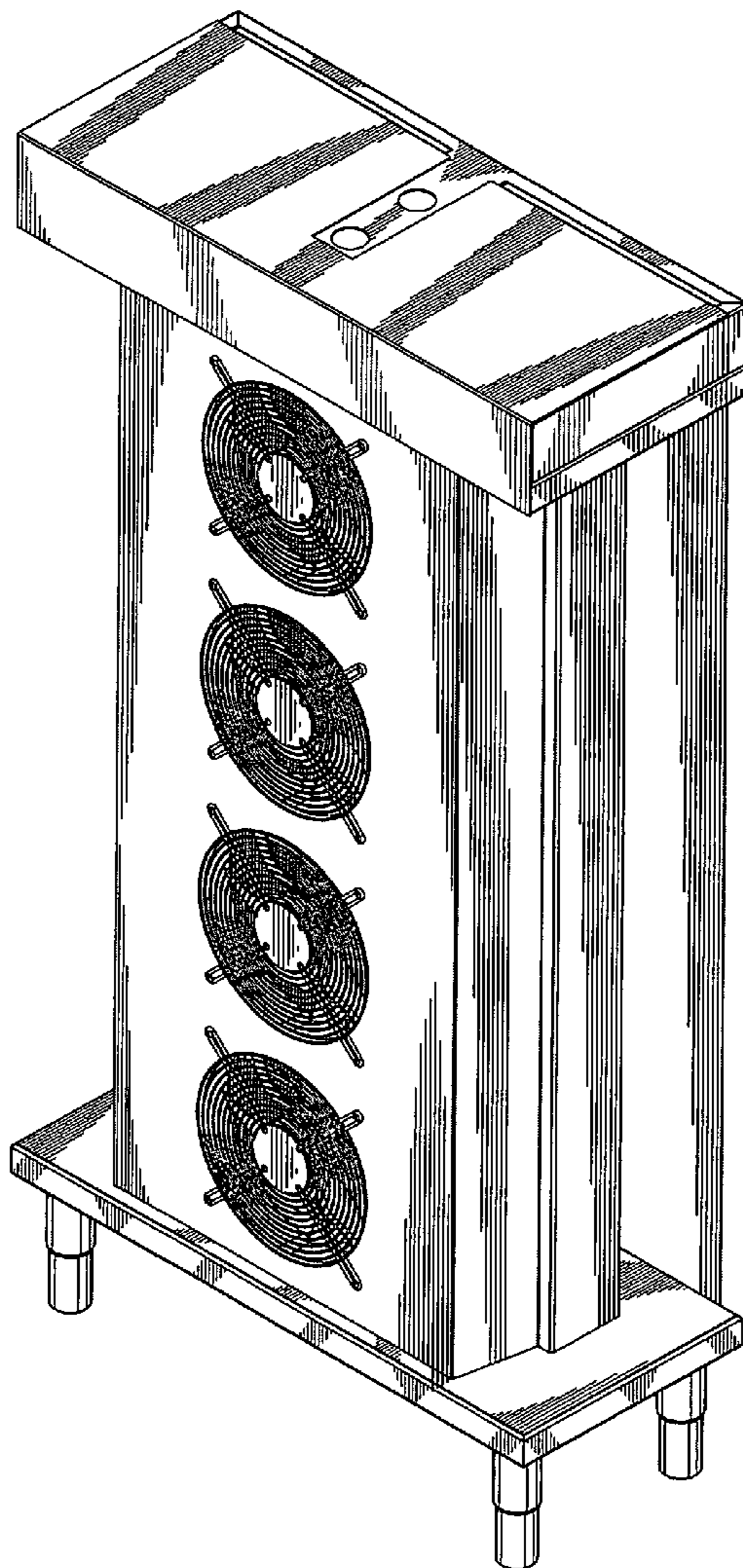

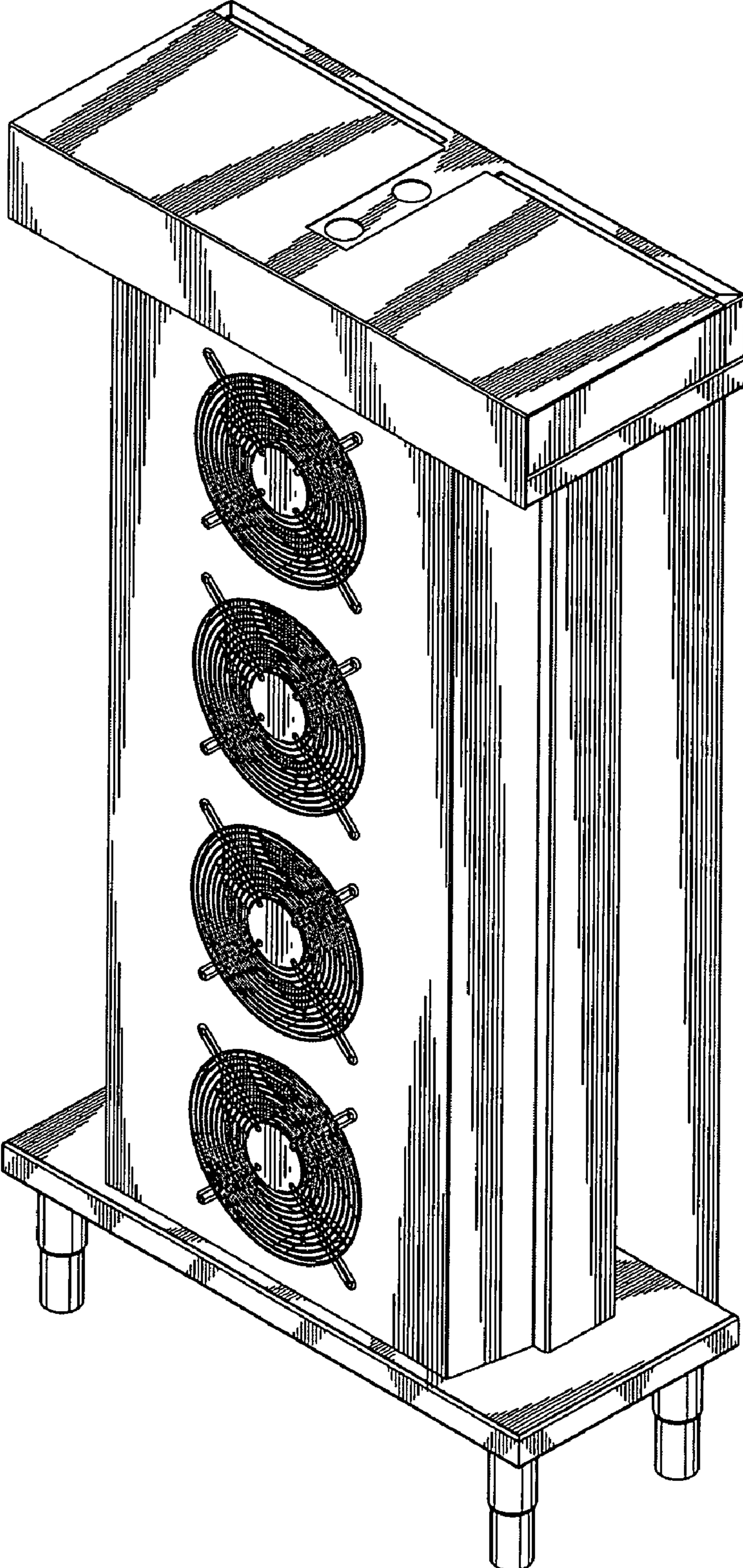

FIG. 1

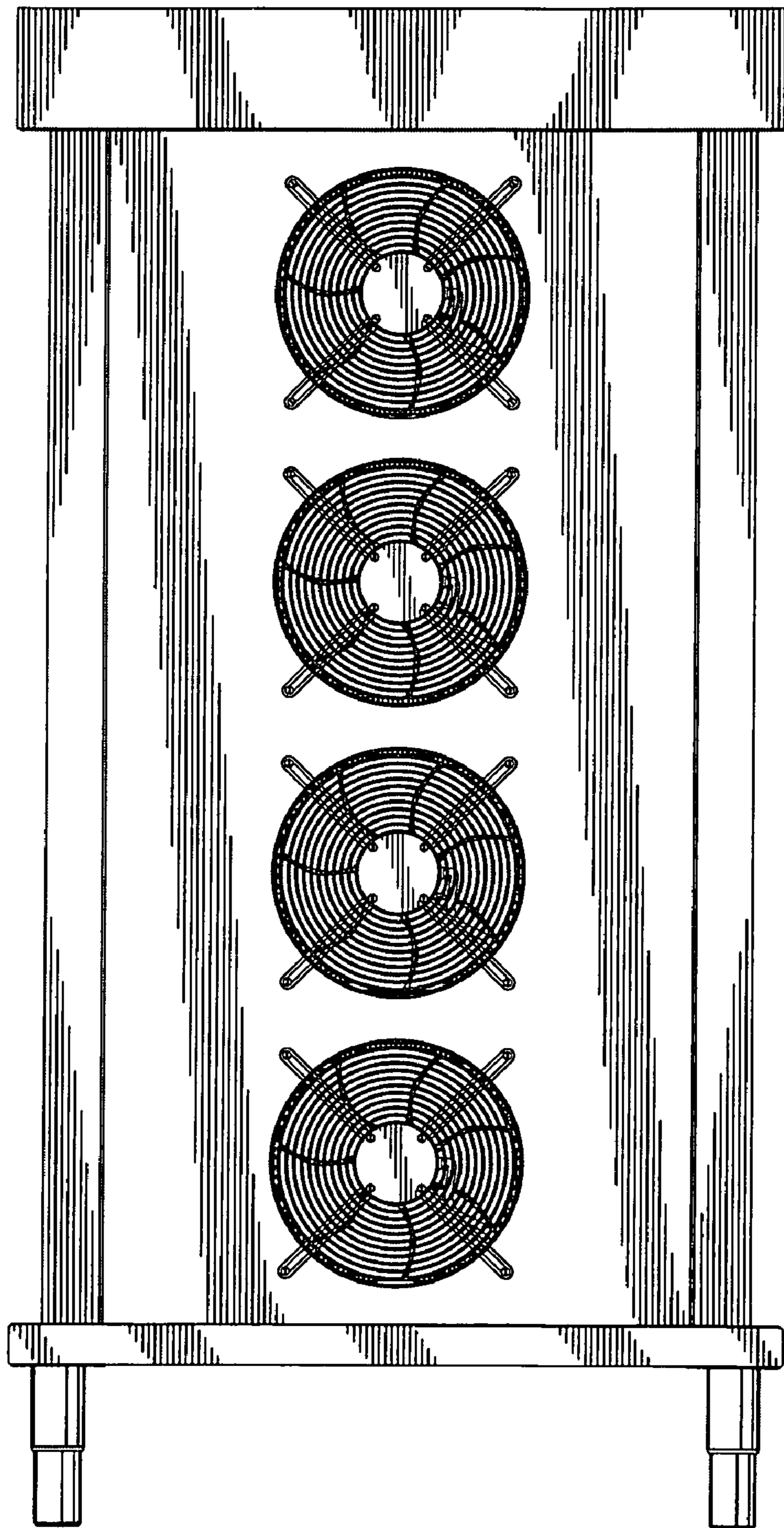

FIG. 2



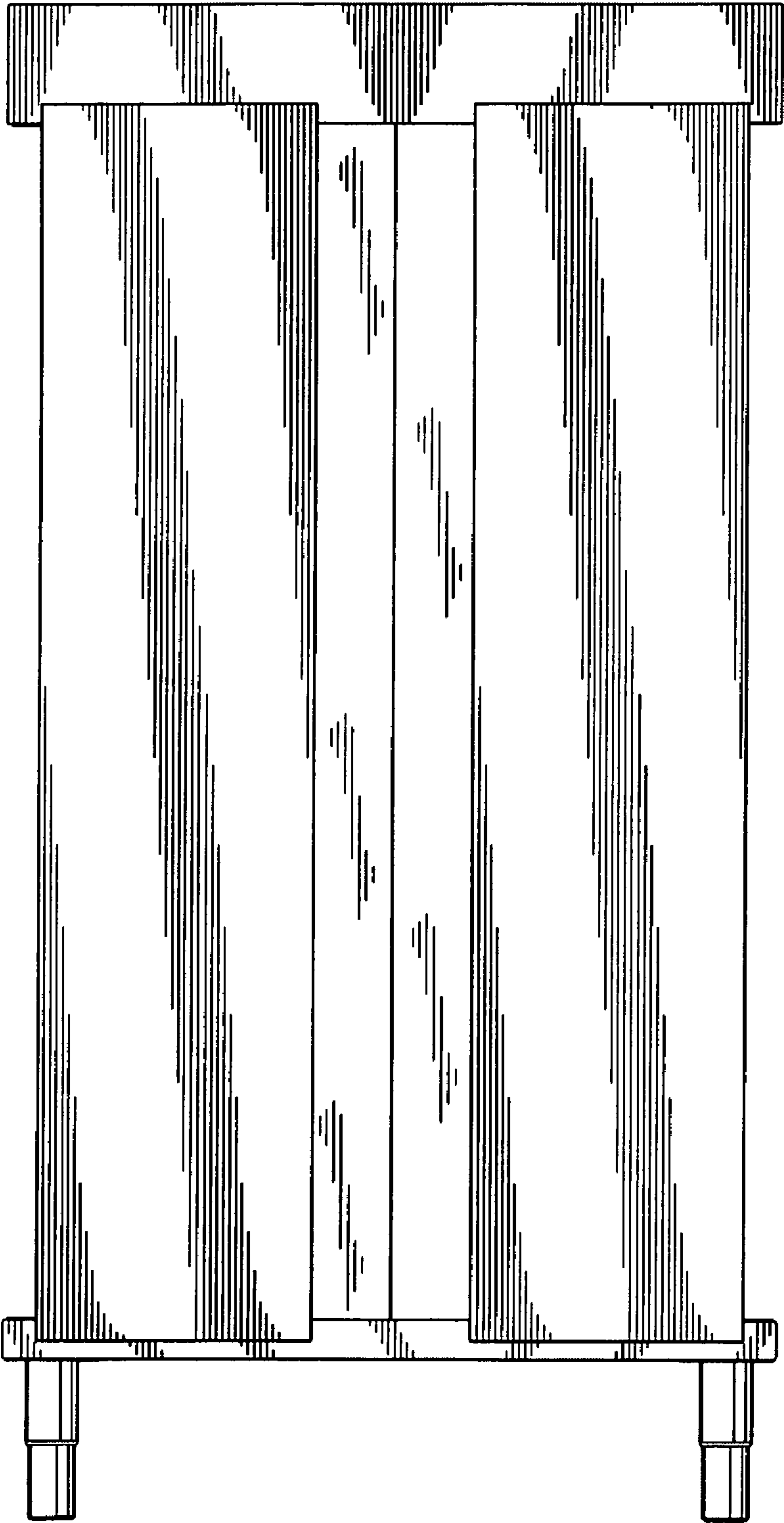

FIG. 3

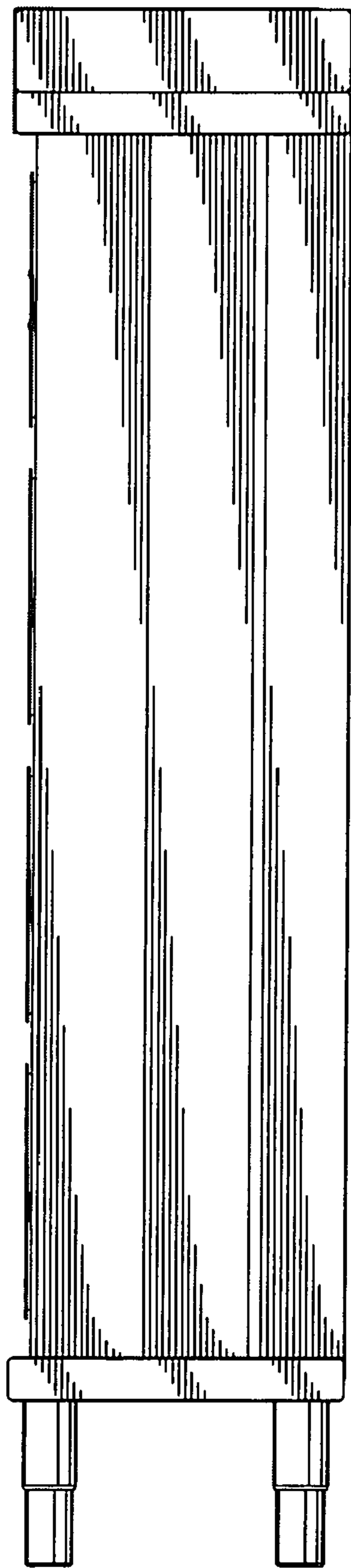

FIG. 4



FIG. 5

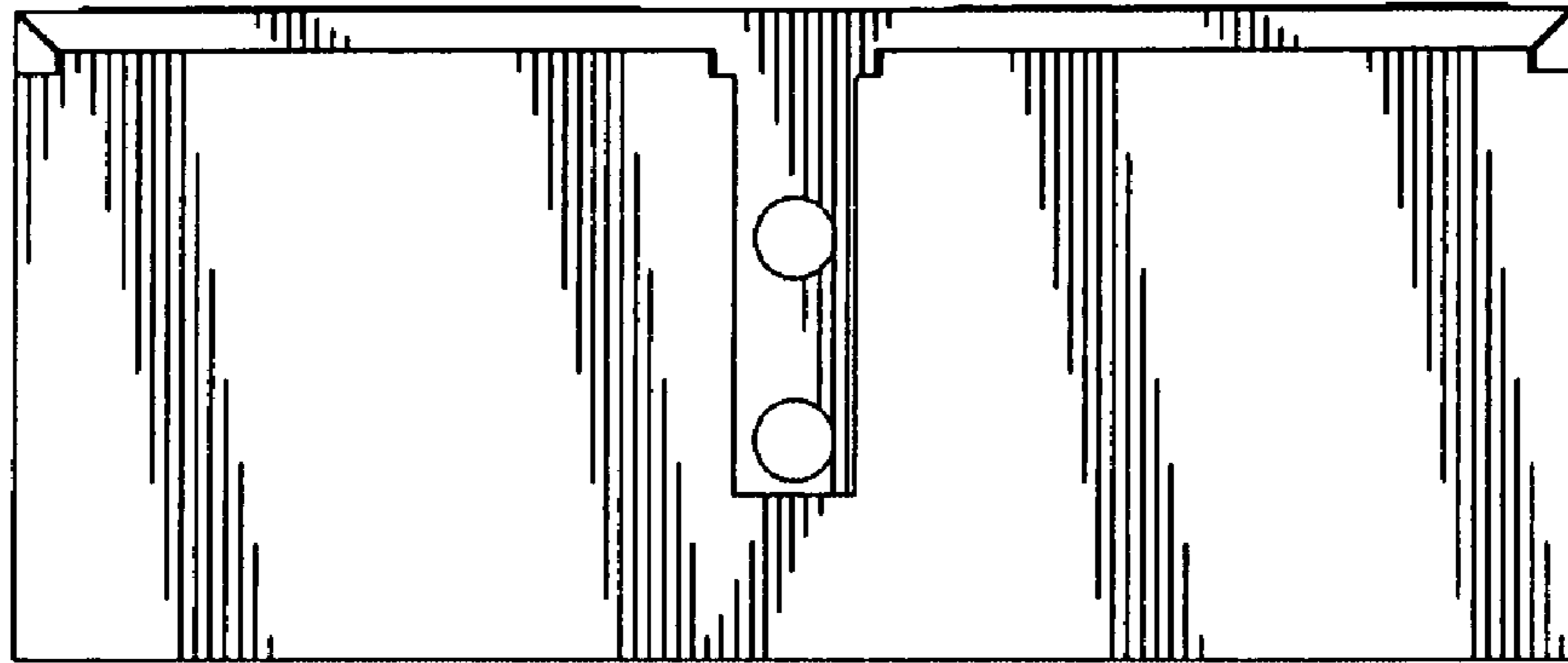

FIG. 6

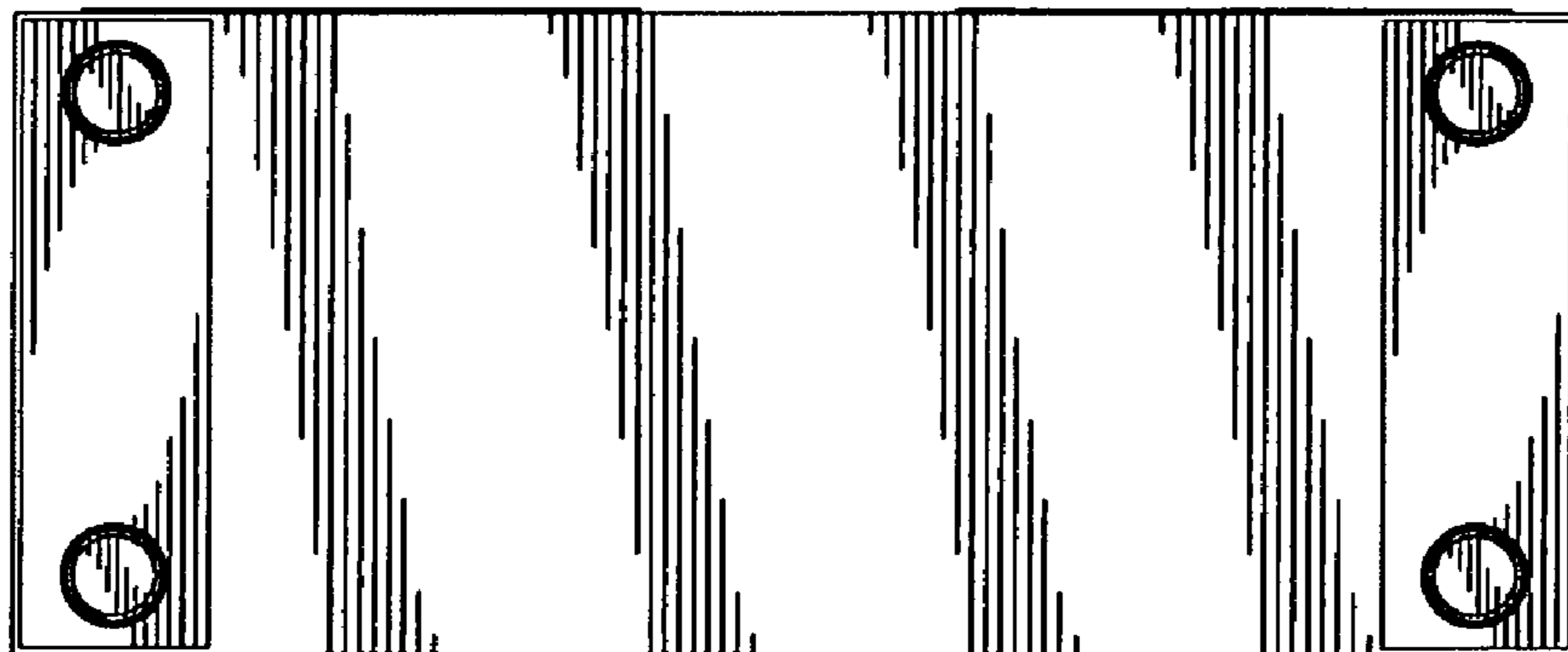

FIG. 7