



US00D649108S

(12) **United States Design Patent**  
**Vaidya**

(10) **Patent No.:** **US D649,108 S**

(45) **Date of Patent:** **\*\* Nov. 22, 2011**

(54) **TIRE TREAD**

(75) Inventor: **Dilip Madhukar Vaidya**, Mumbai (IN)

(73) Assignee: **Balkrishna Industries Limited**,  
Mumbai (IN)

(\*\*) Term: **14 Years**

(21) Appl. No.: **29/391,622**

(22) Filed: **May 11, 2011**

**Related U.S. Application Data**

(62) Division of application No. 29/378,951, filed on Nov. 11, 2010, which is a division of application No. 29/307,239, filed on Apr. 7, 2008, now Pat. No. Des. 628,145.

(30) **Foreign Application Priority Data**

Oct. 12, 2007 (EM) ..... 000807672-0001  
Oct. 12, 2007 (EM) ..... 000807672-0002  
Oct. 12, 2007 (EM) ..... 000807672-0003  
Oct. 12, 2007 (EM) ..... 000807672-0004

(51) **LOC (9) Cl.** ..... **12-16**

(52) **U.S. Cl.** ..... **D12/536**

(58) **Field of Classification Search** ..... D12/533-567;  
152/209.1, 209.8, 209.9, 209.25, 209.12,  
152/209.18, 209.19

See application file for complete search history.

(56) **References Cited**

U.S. PATENT DOCUMENTS

D155,922 S *	11/1949	Ofensend .....	D12/536
4,383,567 A	5/1983	Crum et al.	
4,446,902 A *	5/1984	Madec et al. ....	152/209.12
4,534,392 A	8/1985	Bonko et al.	
4,727,917 A	3/1988	Stewart	
4,791,971 A	12/1988	Shinn	
5,056,573 A	10/1991	O'Brien et al.	
5,337,814 A	8/1994	Bonko	

\* cited by examiner

*Primary Examiner* — Caron D Veynar

*Assistant Examiner* — George D Kirschbaum

(74) *Attorney, Agent, or Firm* — Blakely, Sokoloff, Taylor & Zafman

(57) **CLAIM**

The ornamental design for tire tread, as shown and described.

**DESCRIPTION**

FIG. 1 is a side elevation view of the tire tread design, the other side being substantially identical thereto;

FIG. 2 is a front elevation view thereof, the rear elevation being substantially identical thereto;

FIG. 3 is a top, front perspective view thereof; and,

FIG. 4 is a front elevation view showing a portion of the tire tread design.

The broken line depiction of lettering and numbers that appear, and the inner bead and sidewall of the tire, including the peripheral boundary adjacent to the shoulder blocks of the tire, are unclaimed environmental subject matter.

**1 Claim, 4 Drawing Sheets**

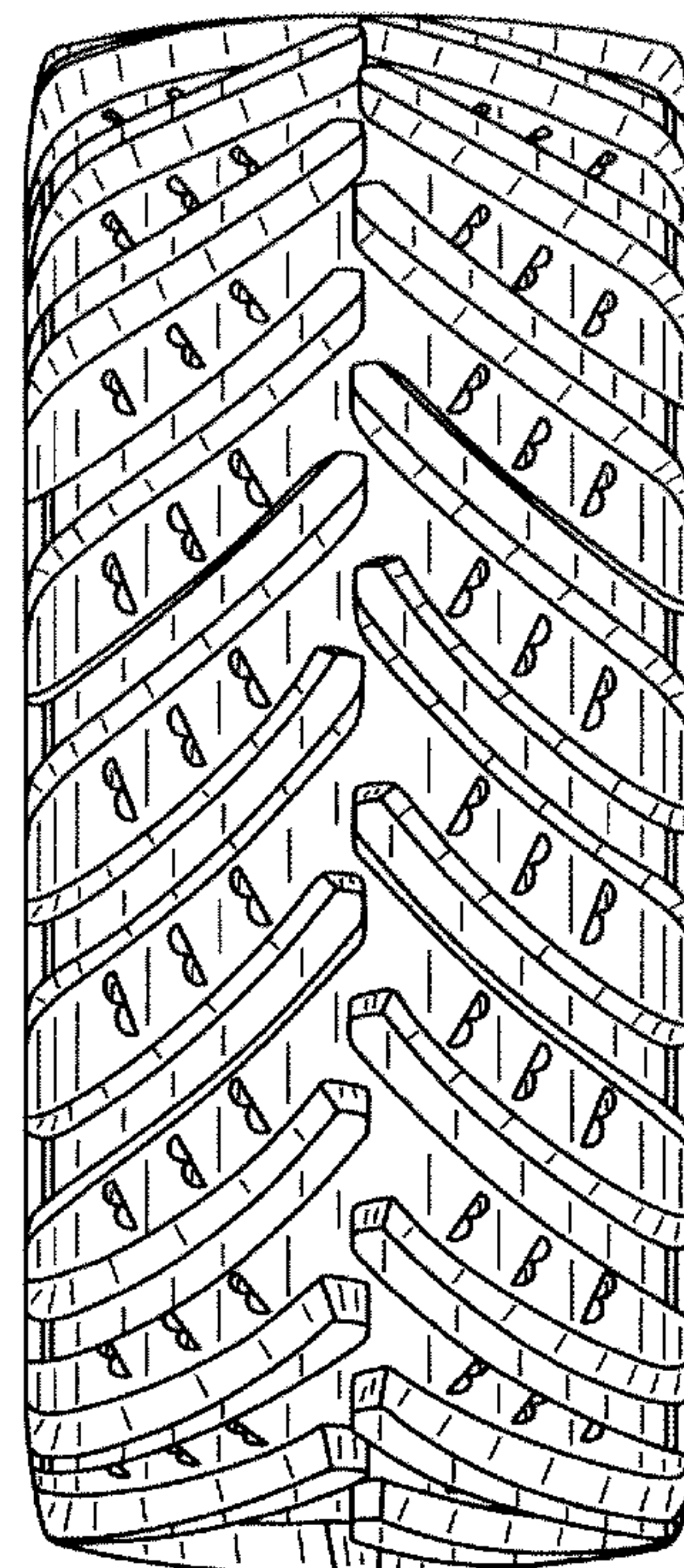
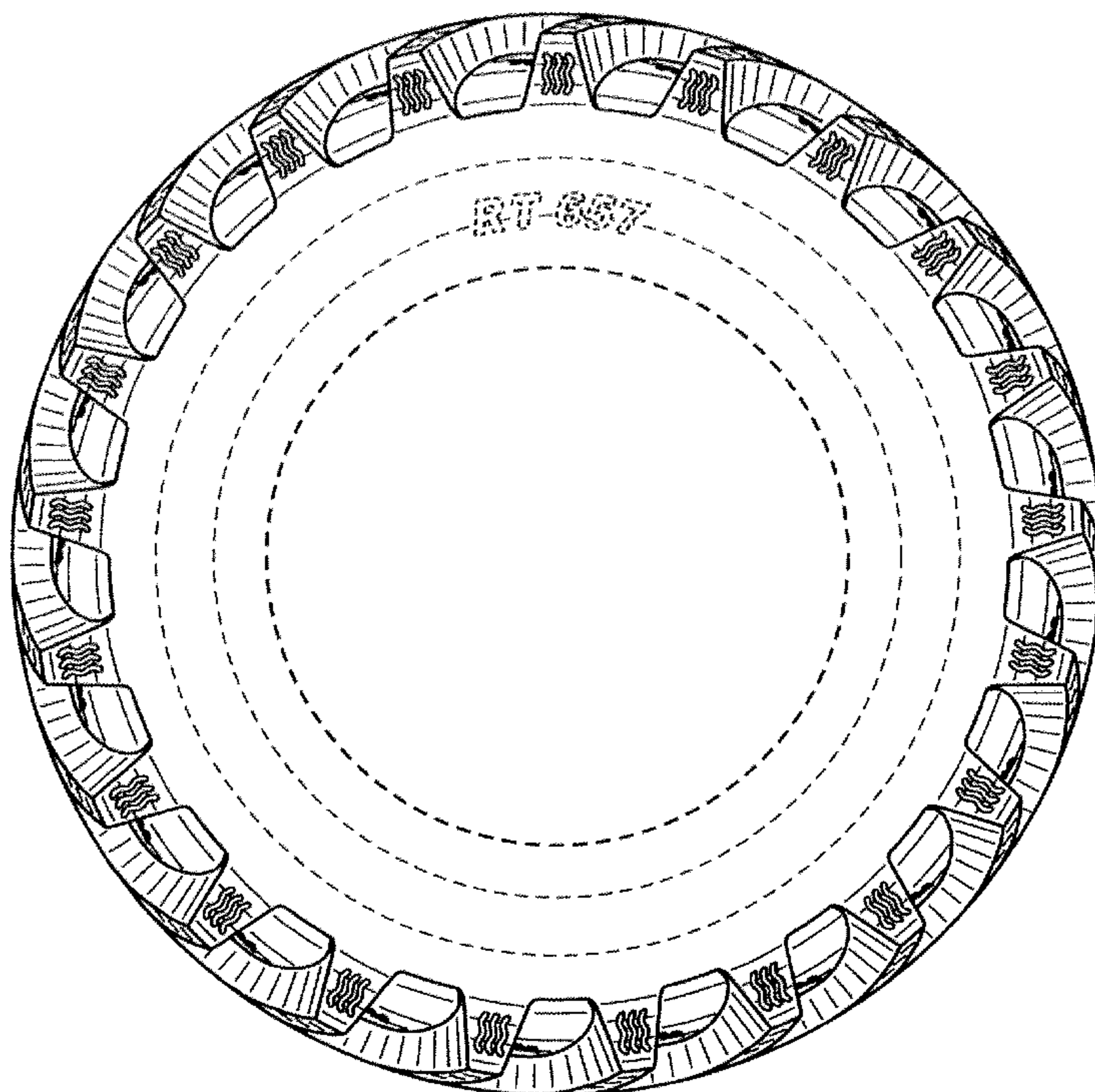

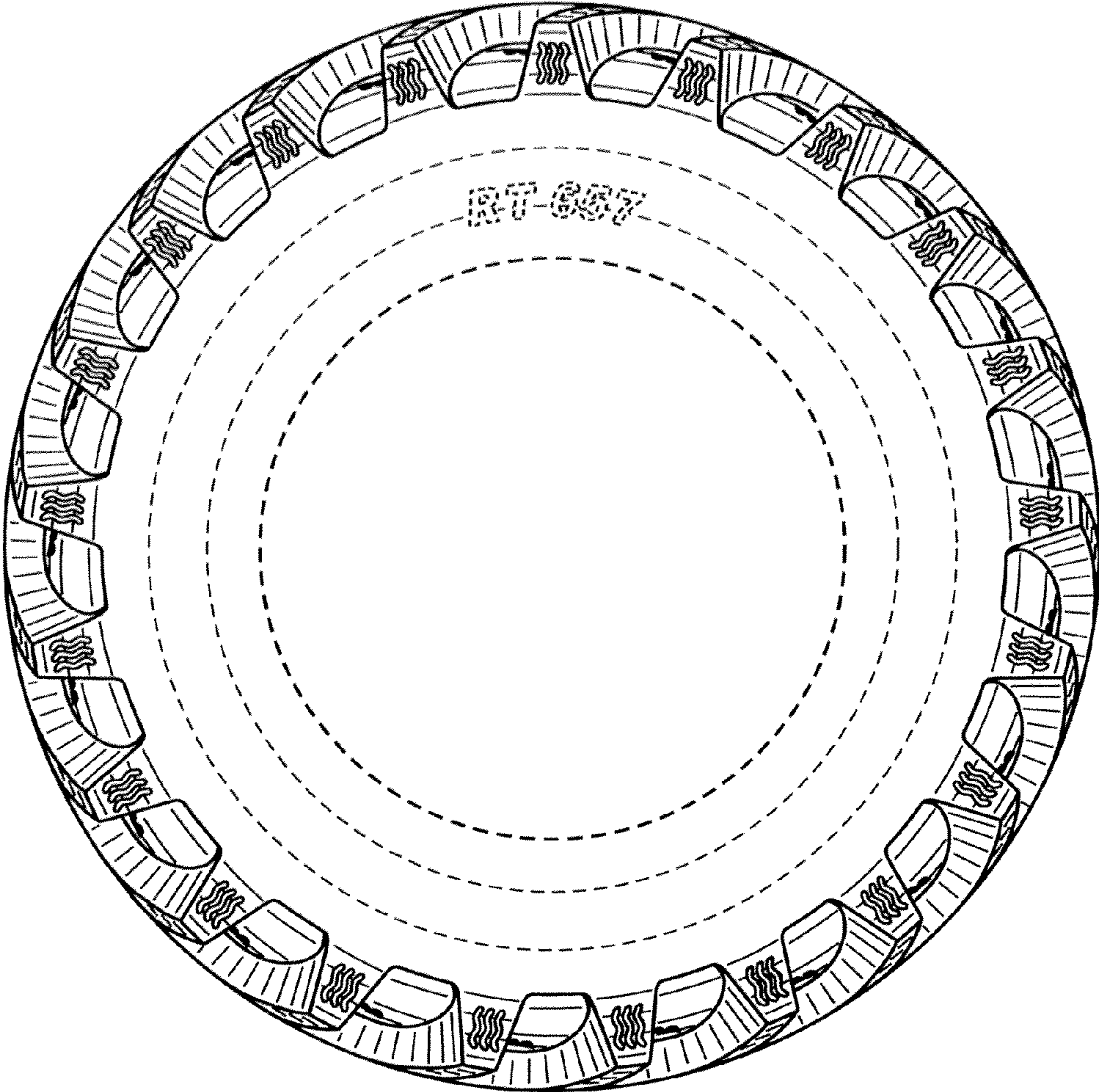

FIG. 1



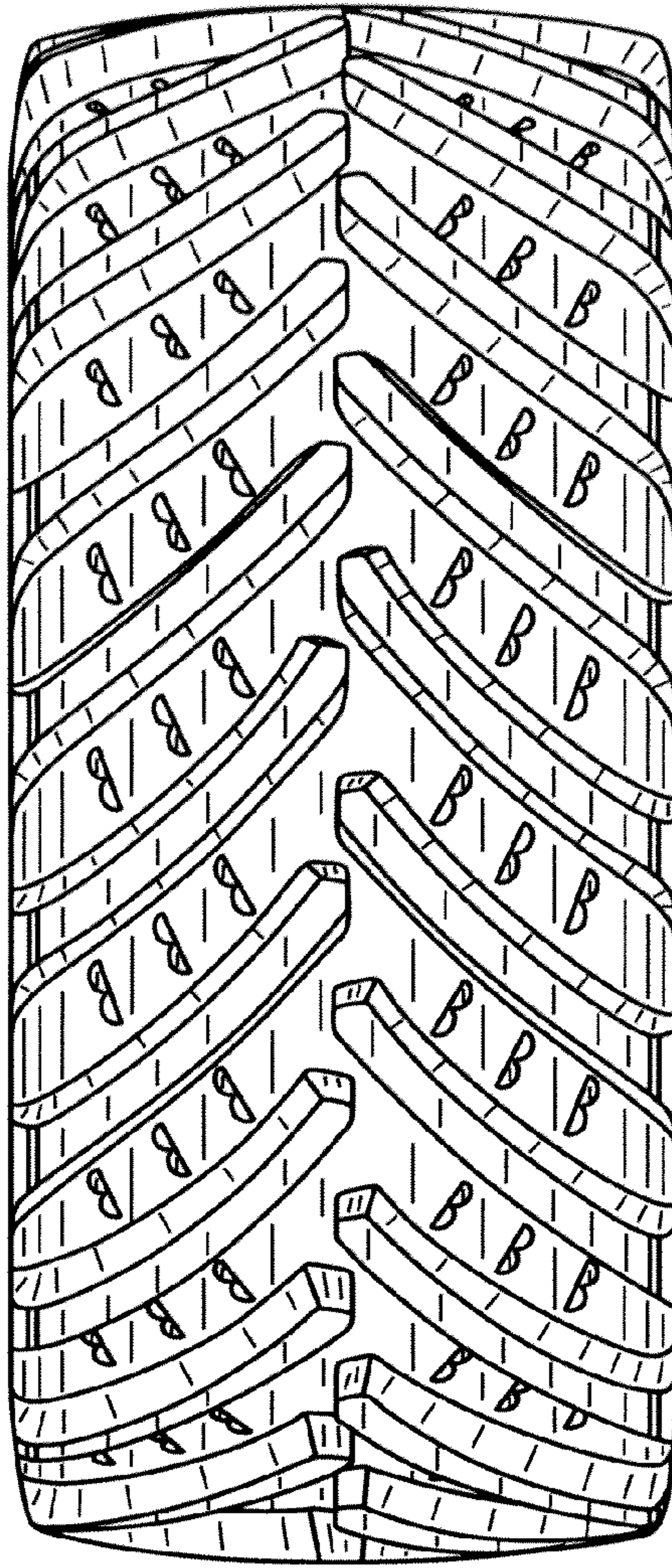

FIG. 2

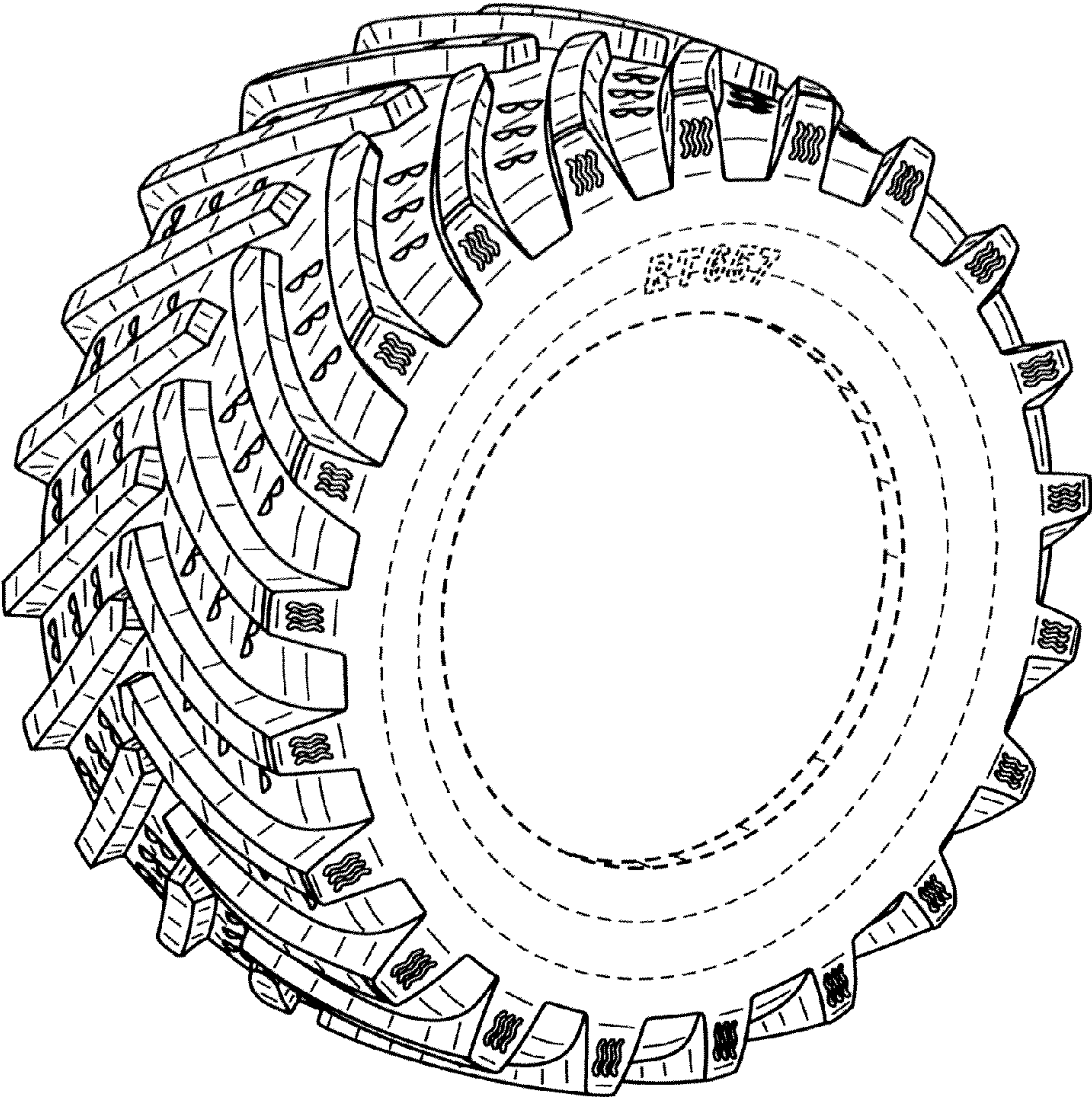

FIG. 3



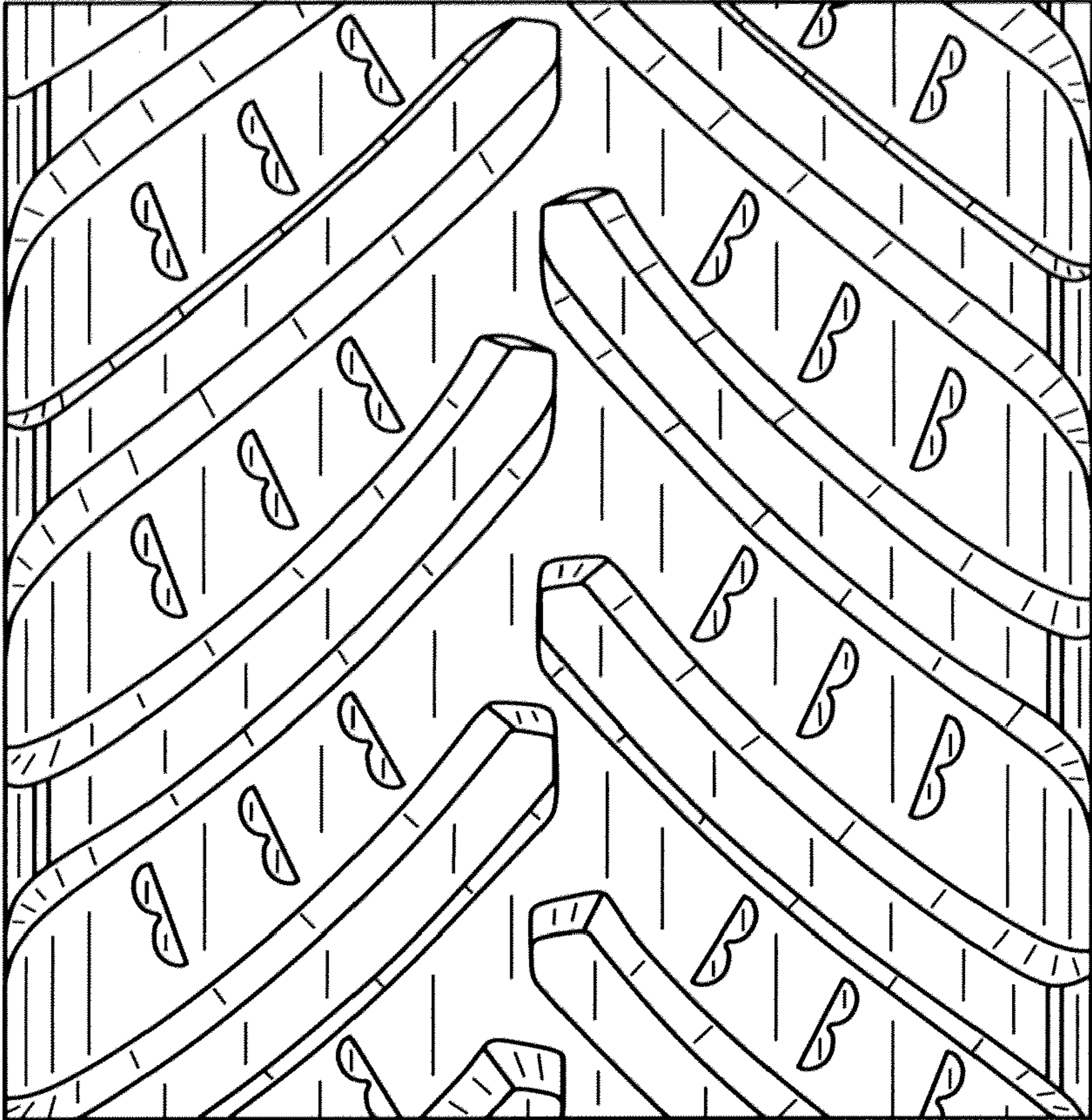

FIG. 4