



US00D649096S

(12) **United States Design Patent**
Lucas et al.

(10) **Patent No.:** **US D649,096 S**
(45) **Date of Patent:** **** Nov. 22, 2011**

(54) **STEERING WHEEL**

(75) Inventors: **David A. Lucas**, Germantown Hills, IL (US); **Terril J. Johnson**, Washington, IL (US)

(73) Assignee: **Caterpillar Inc.**, Peoria, IL (US)

(**) Term: **14 Years**

(21) Appl. No.: **29/385,977**

(22) Filed: **Feb. 23, 2011**

(51) **LOC (9) Cl.** **12-16**

(52) **U.S. Cl.** **D12/176**

(58) **Field of Classification Search** D12/175,
D12/176; 74/552, 558, 558.5

See application file for complete search history.

(56) **References Cited**

U.S. PATENT DOCUMENTS

1,661,481	A	3/1928	Kendrick	
1,779,219	A	10/1930	Sheller	
2,455,887	A	12/1948	Braude	
D305,223	S	12/1989	Breiding et al.	
D461,435	S	* 8/2002	Johnson	D12/176
D611,321	S	* 3/2010	Boies et al.	D12/176

OTHER PUBLICATIONS

Image of Steering Wheel from the website www.bearsplaygrounds.com, available at least as early as Dec. 21, 2010.

* cited by examiner

Primary Examiner — Melody N Brown

(74) *Attorney, Agent, or Firm* — Miller, Matthias & Hull

(57) **CLAIM**

The ornamental design for a steering wheel, as shown and described.

DESCRIPTION

FIG. 1 is a perspective view showing a steering wheel embodying our new design; FIG. 2 is a front view thereof; FIG. 3 is a rear view thereof; FIG. 4 is a bottom view thereof; FIG. 5 is a top view thereof; FIG. 6 is a left side view thereof; and, FIG. 7 is a right side view thereof.

The broken lines appearing in FIGS. 1-7 define the bounds of the claimed design and/or disclose environment related to the claimed design, and therefore form no part of the claimed design.

1 Claim, 5 Drawing Sheets

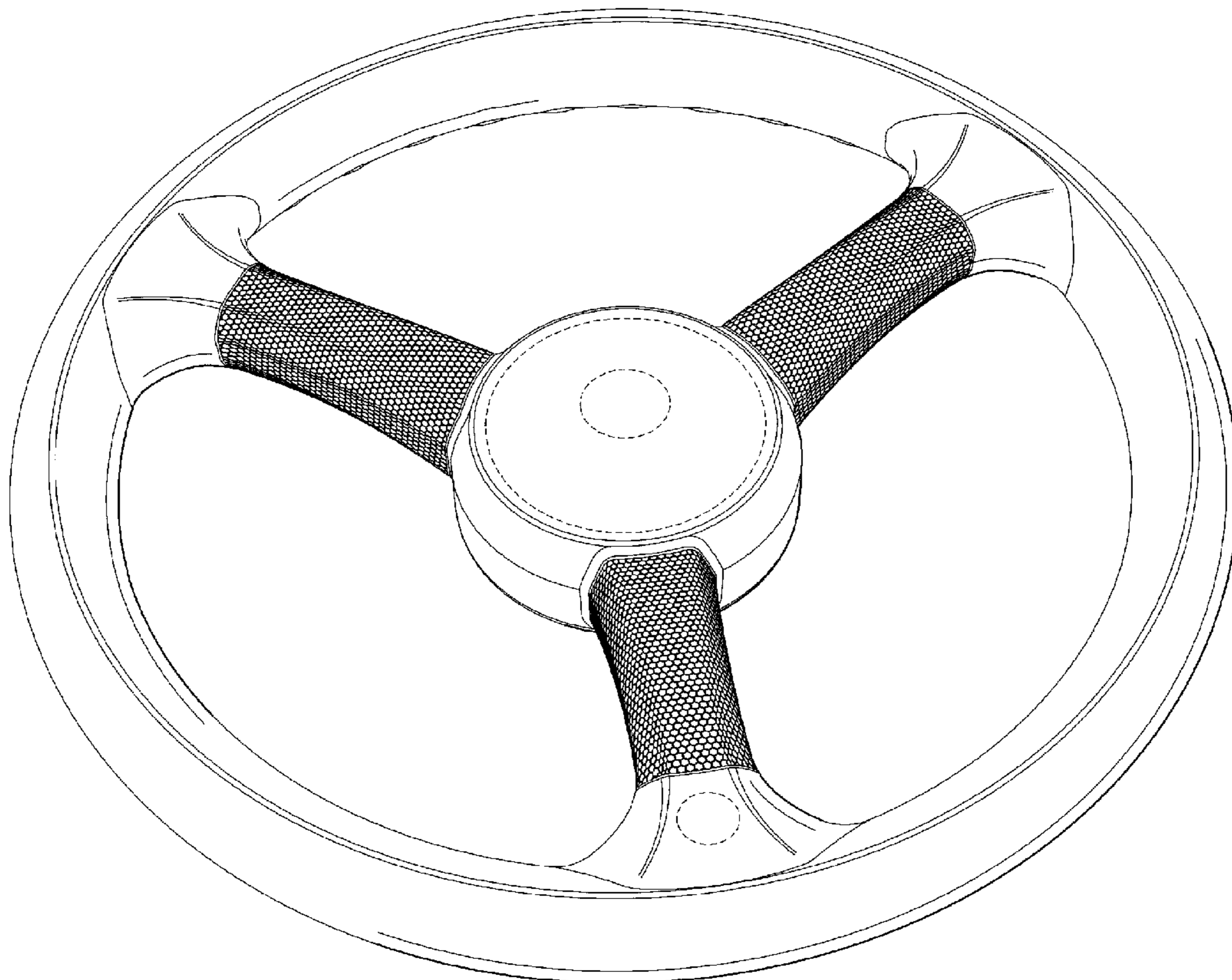

FIG. 1

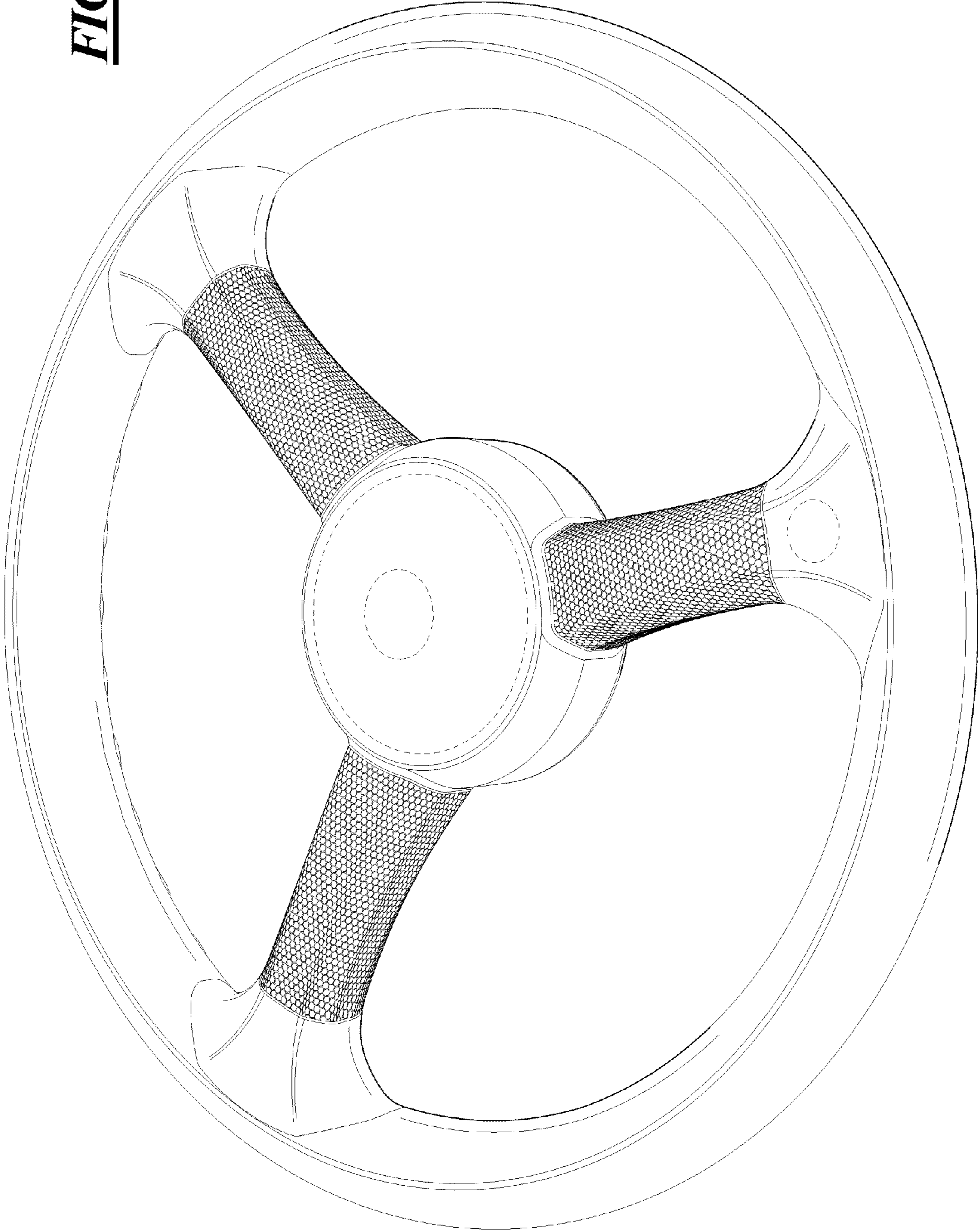

FIG. 2

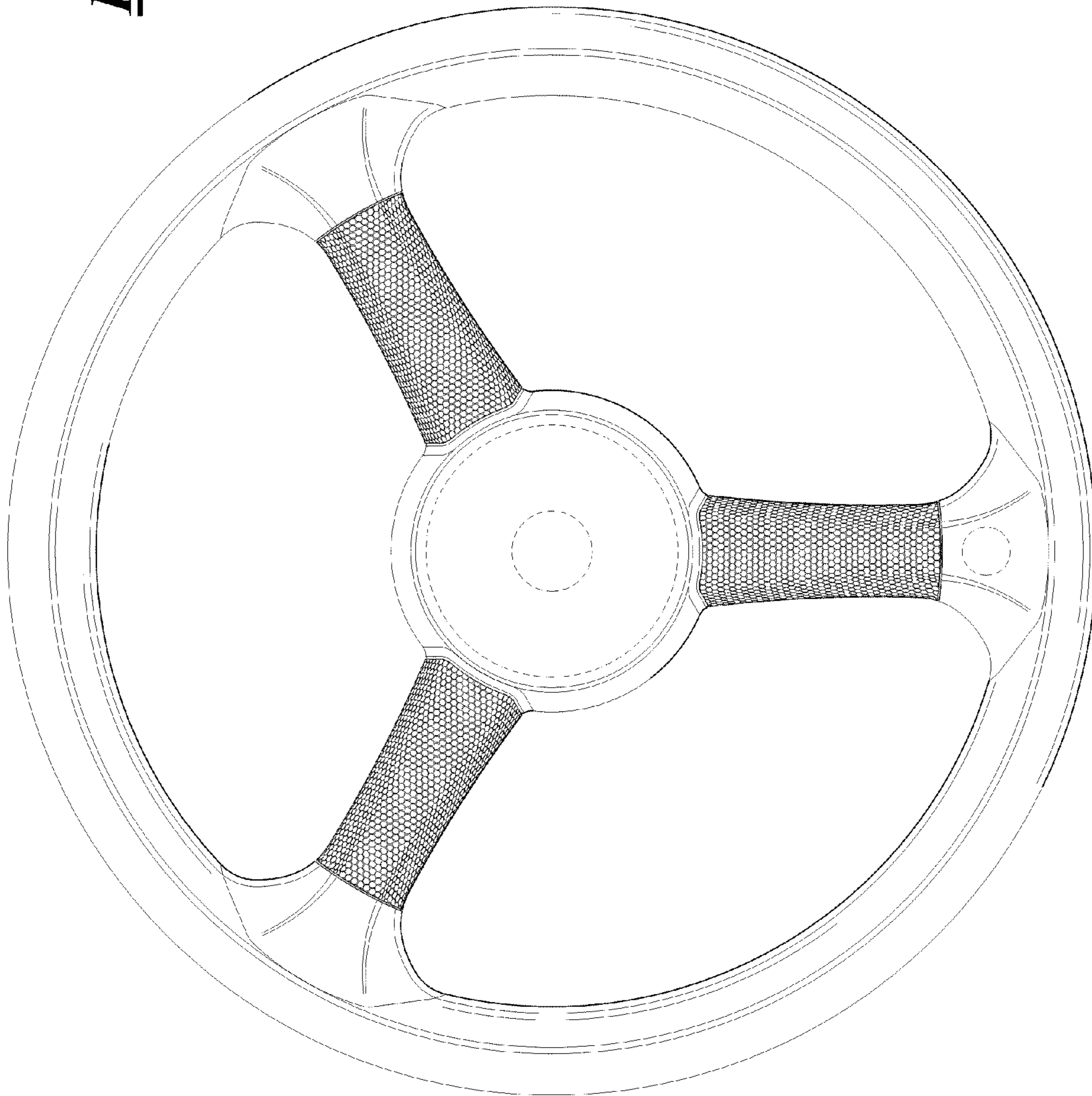

FIG. 3

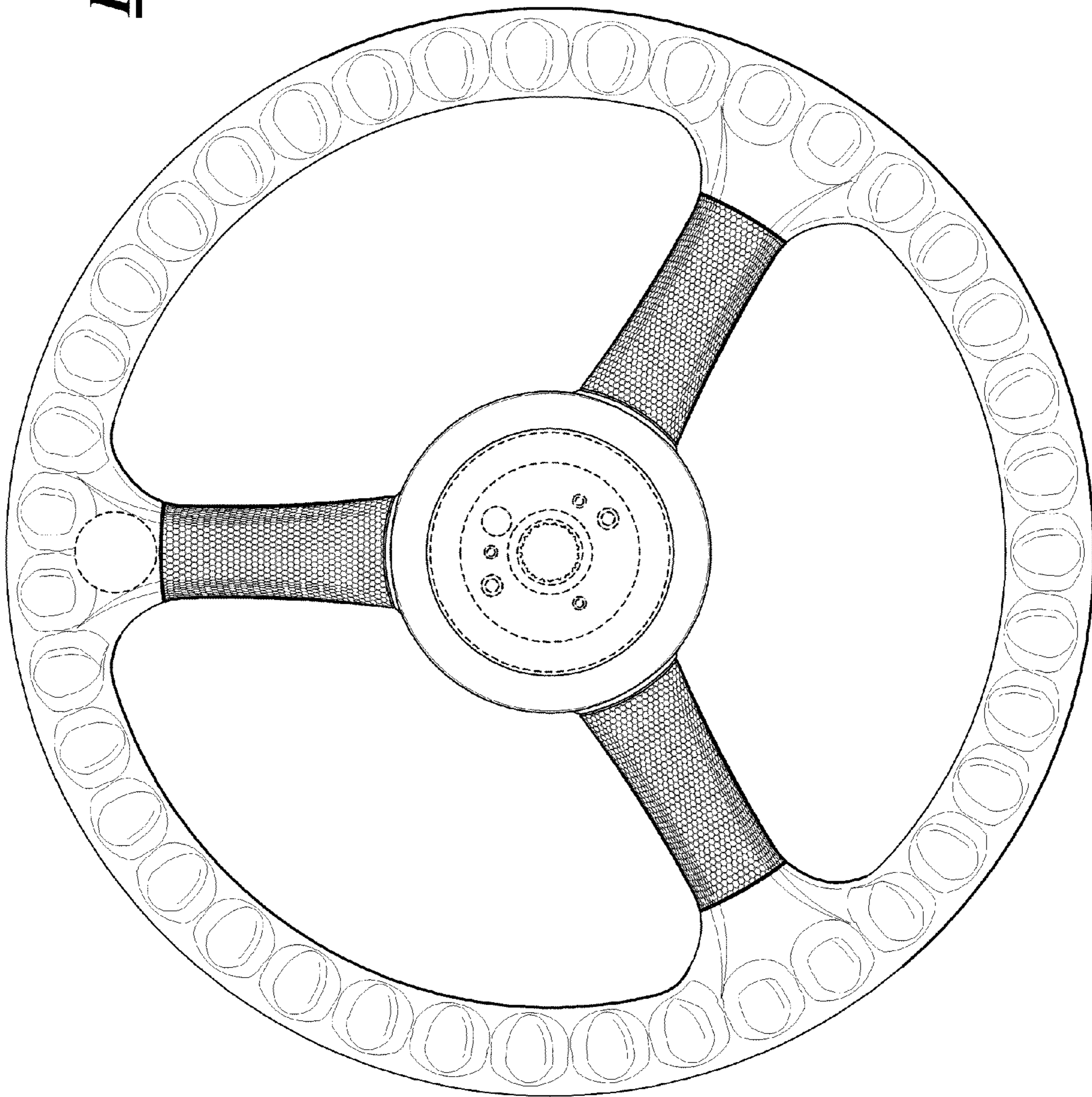

FIG. 4

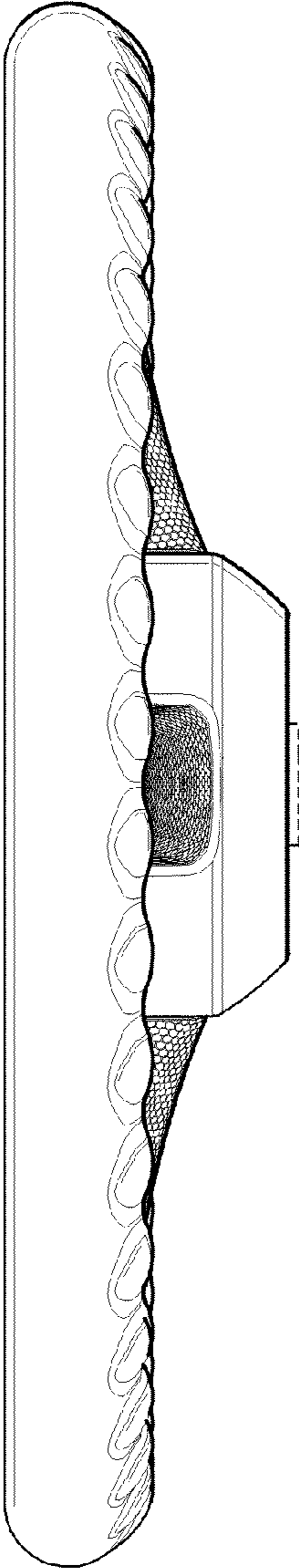

FIG. 5

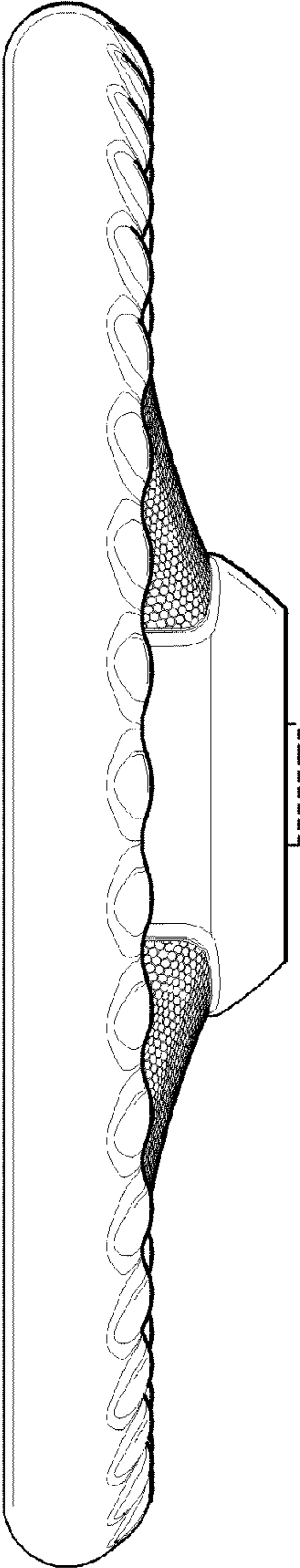

FIG. 6

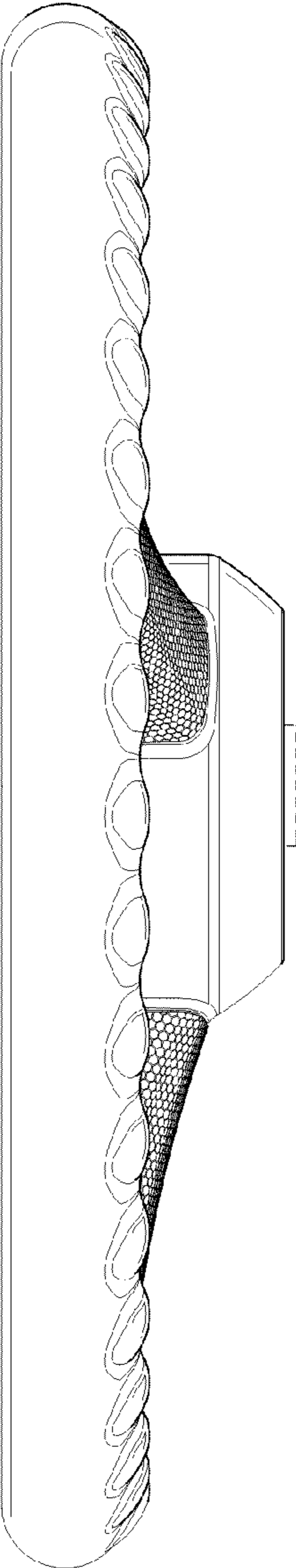

FIG. 7

