



US00D648925S

(12) **United States Design Patent**
Anderson et al.

(10) **Patent No.:** **US D648,925 S**

(45) **Date of Patent:** **** Nov. 22, 2011**

(54) **COLLARED GOLF JERSEY**

(76) Inventors: **Bruce Robert Anderson**, Forest Lake, MN (US); **Tyler Blu Anderson**, Forest Lake, MN (US)

(**) Term: **14 Years**

(21) Appl. No.: **29/383,215**

(22) Filed: **Jan. 13, 2011**

(51) **LOC (9) Cl.** **02-02**

(52) **U.S. Cl.** **D2/849; D2/717**

(58) **Field of Classification Search** D2/717,
D2/720, 728, 739, 749, 750, 751, 755, 828,
D2/832, 839, 840, 841, 844, 845, 847, 849;
2/85, 90, 93, 96, 105, 106, 108, 115, 125,
2/126

See application file for complete search history.

(56) **References Cited**

U.S. PATENT DOCUMENTS

D98,566	S	*	2/1936	Helfgott	D2/750
2,121,304	A	*	6/1938	Rosenbloom	2/103
D114,751	S	*	5/1939	Cohen	D2/751
D173,274	S	*	10/1954	London	D2/849
3,078,699	A	*	2/1963	Huntley	66/176
3,137,860	A	*	6/1964	Bindler	2/115
D259,746	S	*	7/1981	Dahlgard	D2/750

D306,792	S	*	3/1990	Gates	D2/849
5,014,360	A	*	5/1991	Smith et al.	2/115
5,105,478	A	*	4/1992	Pyc	2/115
2010/0242151	A1	*	9/2010	Mather	2/115

* cited by examiner

Primary Examiner — Ian Simmons

Assistant Examiner — Rashida Johnson

(74) *Attorney, Agent, or Firm* — QuickPatents, Inc.; Kevin Prince

(57) **CLAIM**

We claim the ornamental design for a collared golf jersey, as shown and described.

DESCRIPTION

FIG. 1 is a perspective view of a collared golf jersey, showing our new design;

FIG. 2 is a front elevational view thereof;

FIG. 3 is a rear elevational view thereof;

FIG. 4 is a left-side elevational view thereof, the right-side elevational view being a mirror image thereof;

FIG. 5 is a top plan view thereof; and,

FIG. 6 is a bottom plan view thereof.

The broken lines showing a name, initials and logos in FIGS. 1-5 depict environmental matter and form no part of the claimed design.

1 Claim, 3 Drawing Sheets

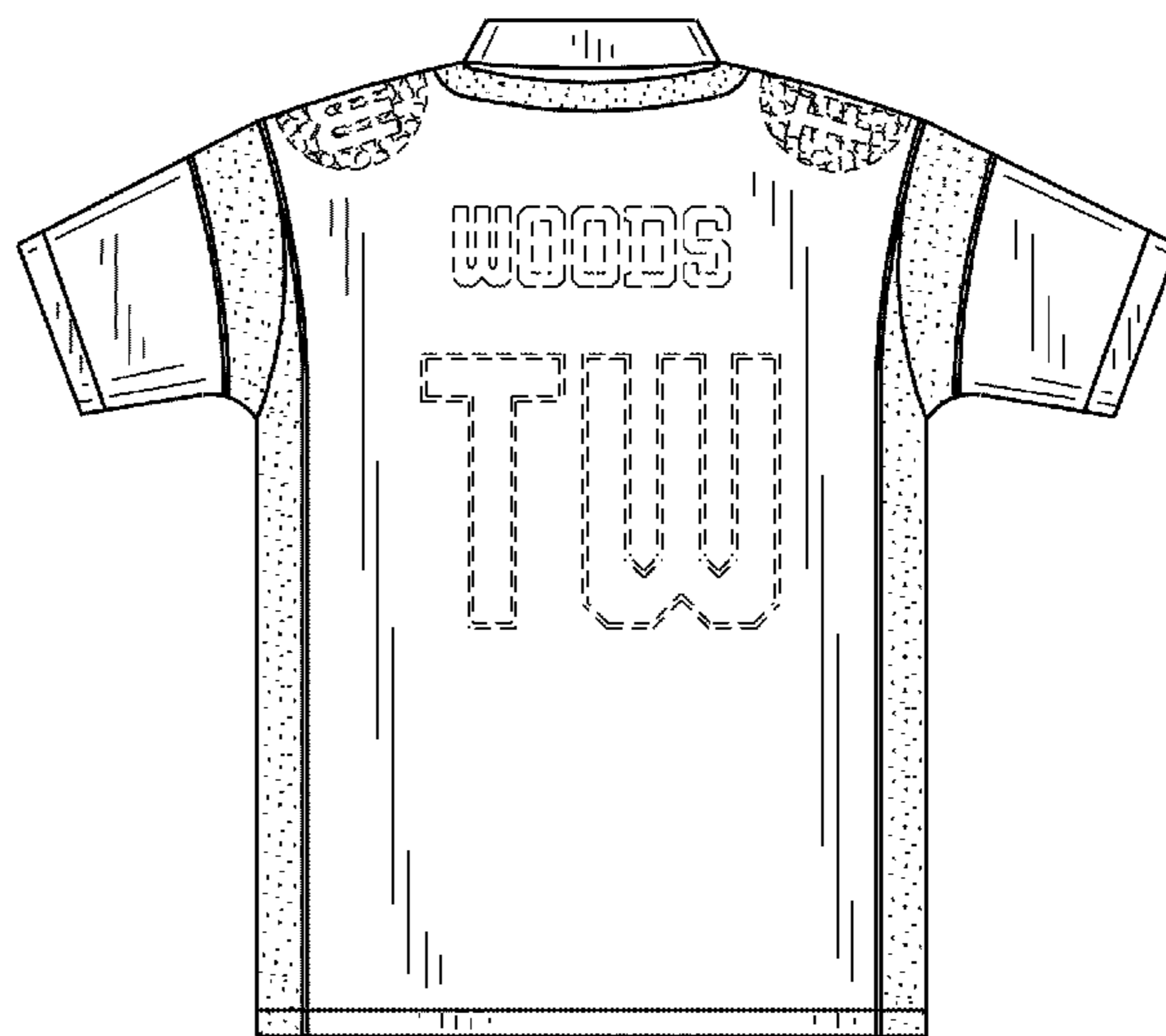
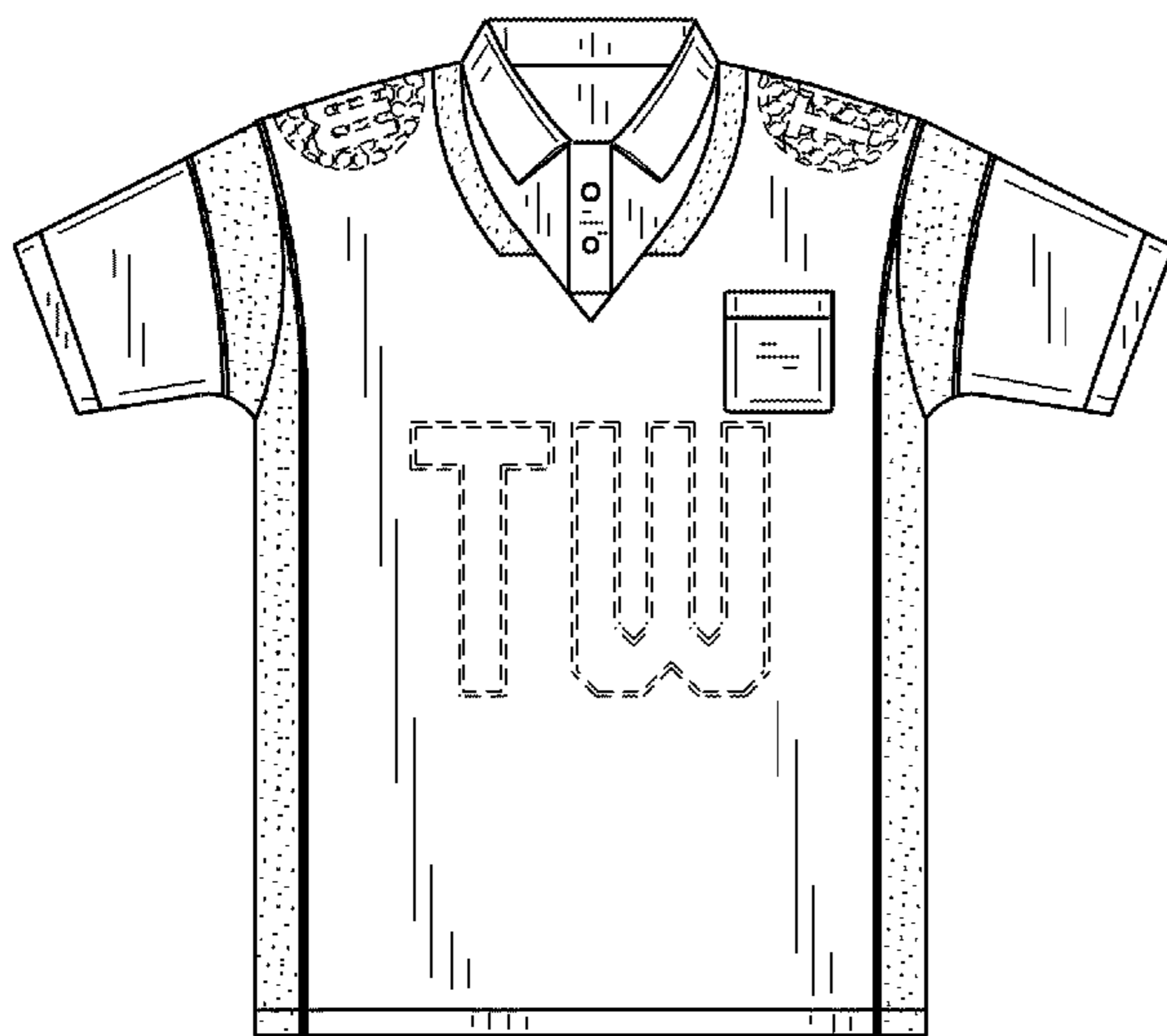

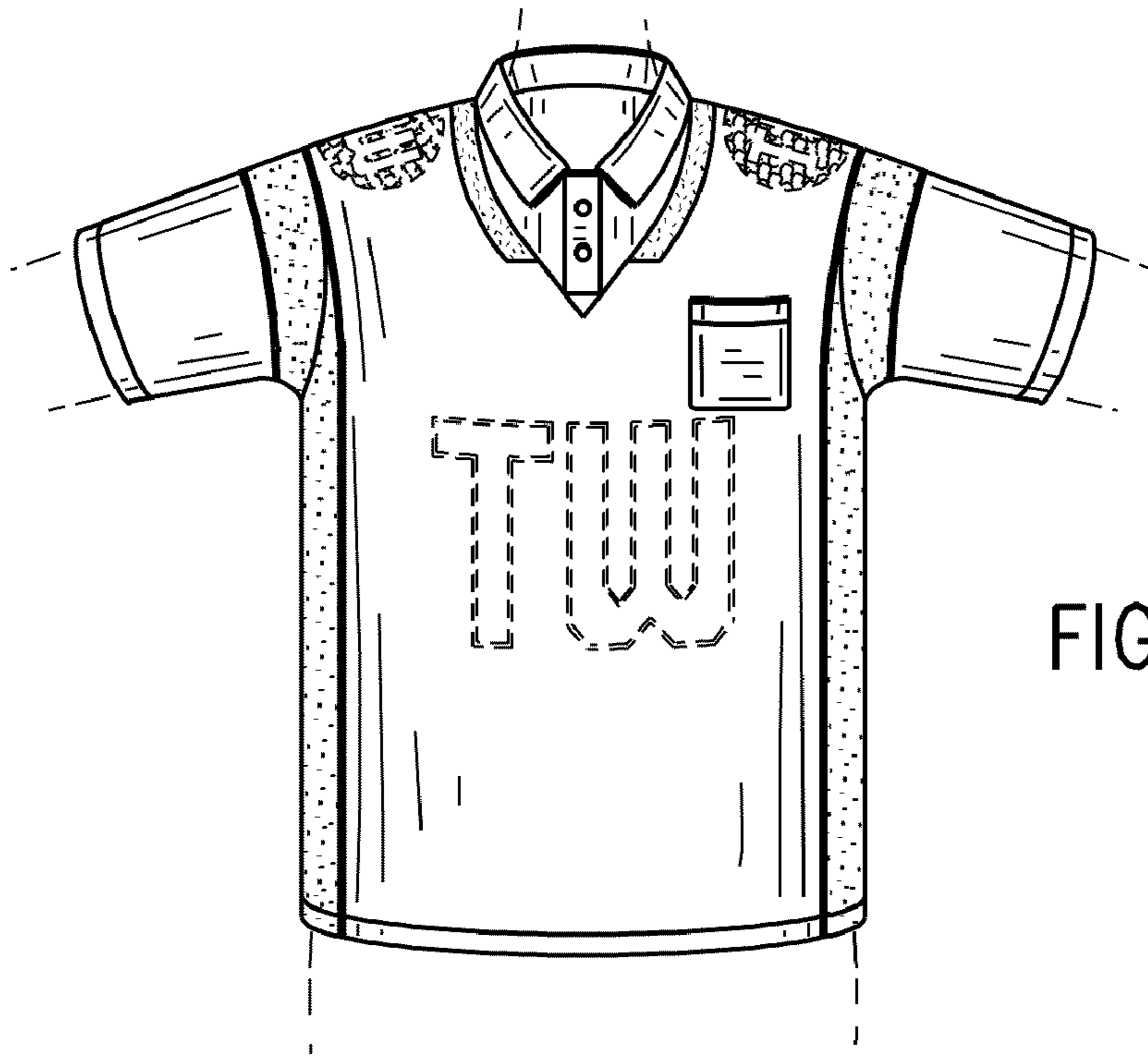

FIG. 1

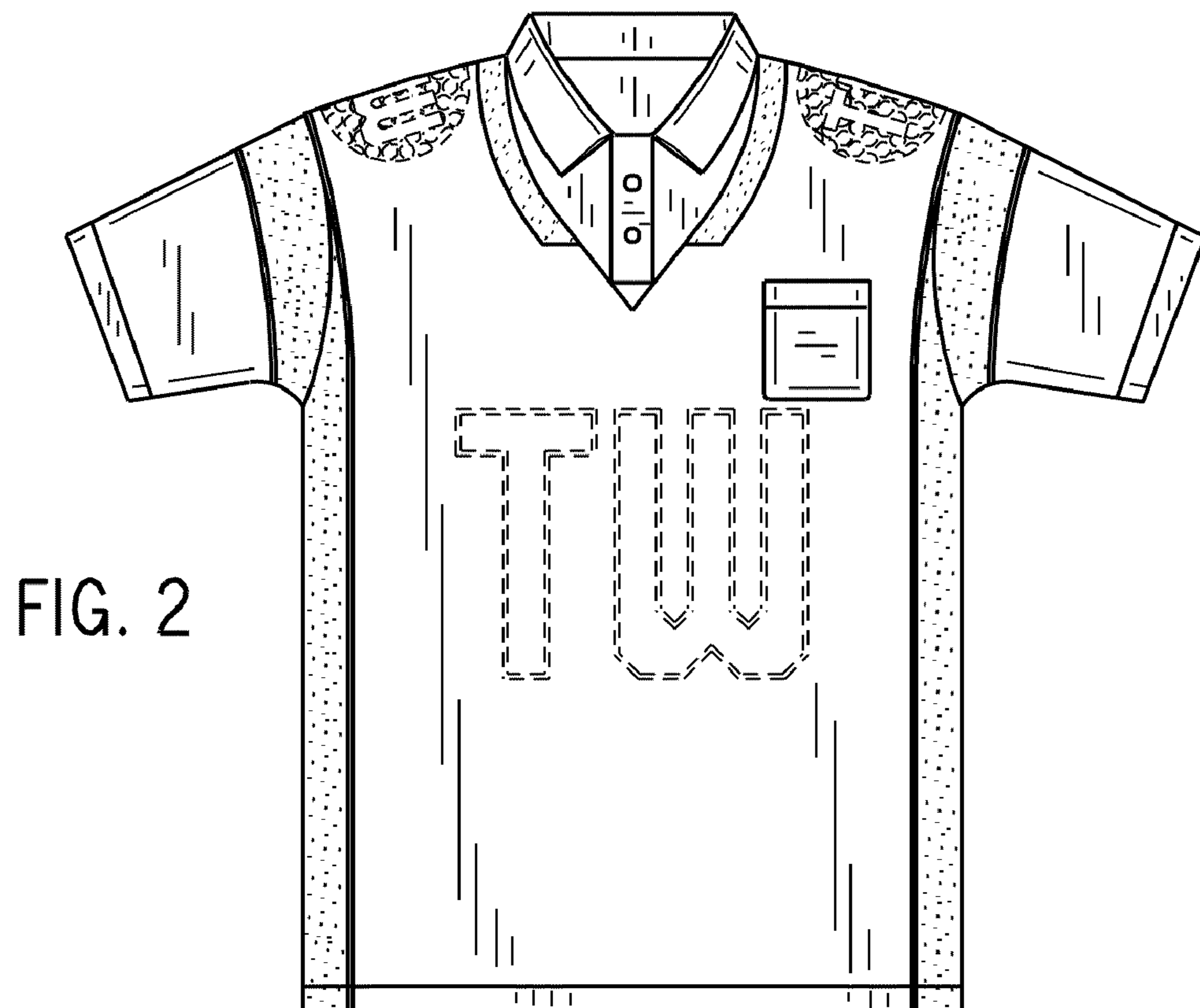

FIG. 2

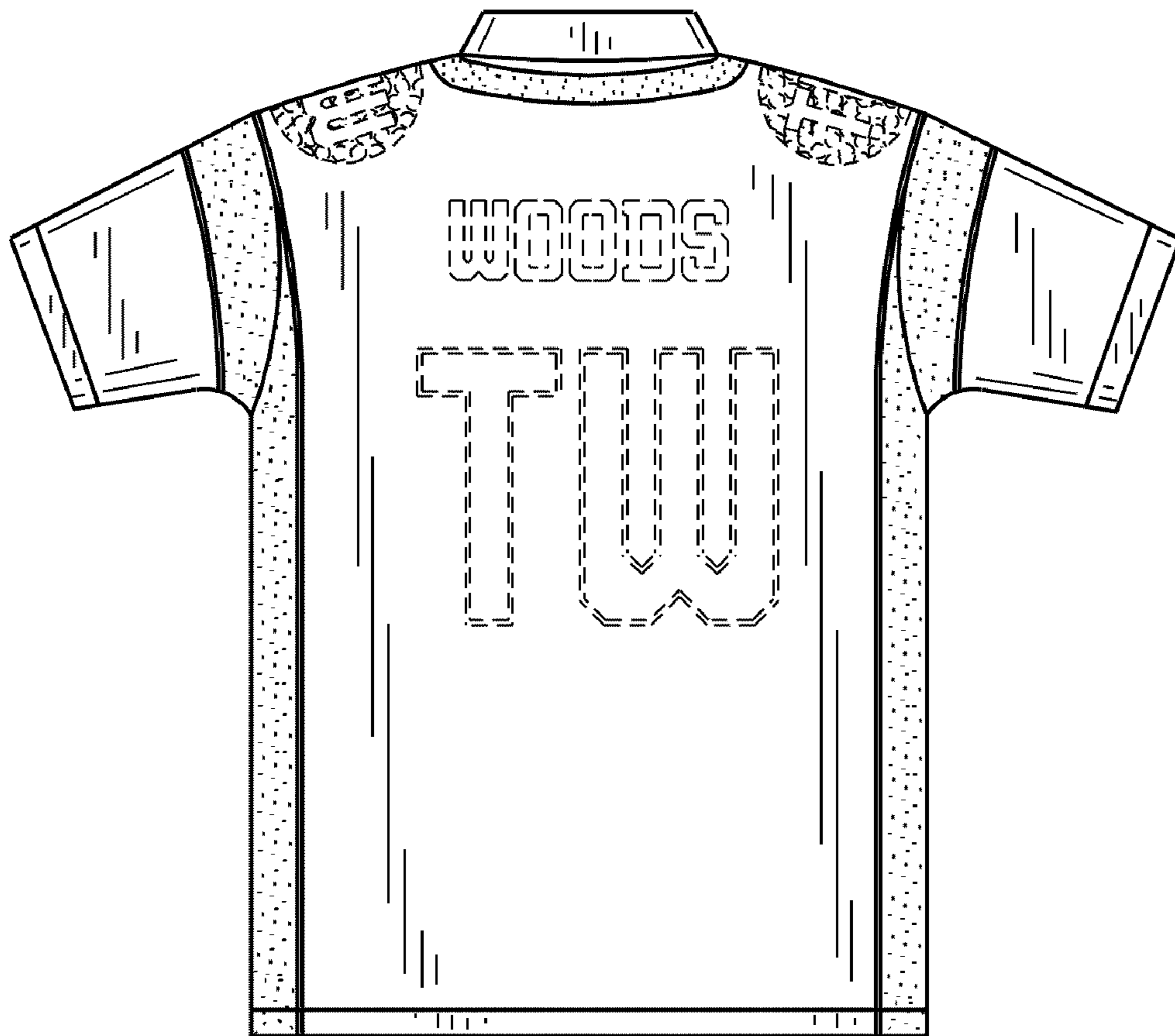

FIG. 3

FIG. 4



FIG. 5



FIG. 6