

US00D648888S

(12) **United States Design Patent**  
**Spöth**

(10) **Patent No.:** **US D648,888 S**

(45) **Date of Patent:** **\*\* Nov. 15, 2011**

(54) **SHINING IMAGE LAMP**

*Primary Examiner* — Clare E Heflin

(76) Inventor: **Benjamin Spöth**, Aachen (DE)

(74) *Attorney, Agent, or Firm* — Smith Law Office

(\*\*) Term: **14 Years**

(21) Appl. No.: **29/314,540**

(57) **CLAIM**

The ornamental design for a shining image lamp, as shown and described.

(22) Filed: **Apr. 8, 2009**

(51) **LOC (9) Cl.** ..... **26-03**

(52) **U.S. Cl.** ..... **D26/88**

(58) **Field of Classification Search** ..... D26/84-92,  
D26/120, 128, 142-144; 362/147, 404-408,  
362/431, 432

See application file for complete search history.

**DESCRIPTION**

FIG. 1 is a perspective view of the top, front, and right sides of a shining image lamp with the top partially extended; FIG. 2 is a perspective view of the shining image lamp of FIG. 1 with the top fully extended and the lower portion oriented to shine a first image; FIG. 3 is a perspective view of the shining image lamp of FIG. 2 rotated ninety degrees, with the top fully extended and the lower portion oriented to shine a second image; FIG. 4 is a perspective view of the shining image lamp of FIG. 3 rotated ninety degrees, with the top fully extended and the lower portion oriented to shine a third image; and, FIG. 5 is a perspective view of the shining image lamp of FIG. 4 rotated ninety degrees, with the top fully extended and the lower portion oriented to shine a fourth image. The broken lines shown on the drawings depict environment only and form no part of the claimed design.

(56) **References Cited**

U.S. PATENT DOCUMENTS

D234,800	S	*	4/1975	Swartz	.....	D26/24
4,079,245	A	*	3/1978	Baker	.....	362/355
D481,484	S	*	10/2003	Cuevas et al.	.....	D26/84
D482,158	S	*	11/2003	Velikov et al.	.....	D26/128
D561,928	S	*	2/2008	Silver	.....	D26/88
D566,882	S	*	4/2008	Min	.....	D26/90
D584,446	S	*	1/2009	Sabernig	.....	D26/88
D596,782	S	*	7/2009	Silver	.....	D26/90
D596,783	S	*	7/2009	Silver	.....	D26/90
D596,784	S	*	7/2009	Silver	.....	D26/91
D603,083	S	*	10/2009	Trumble et al.	.....	D26/90
D603,555	S	*	11/2009	Chrobak-Kando	.....	D26/120

\* cited by examiner

**1 Claim, 5 Drawing Sheets**

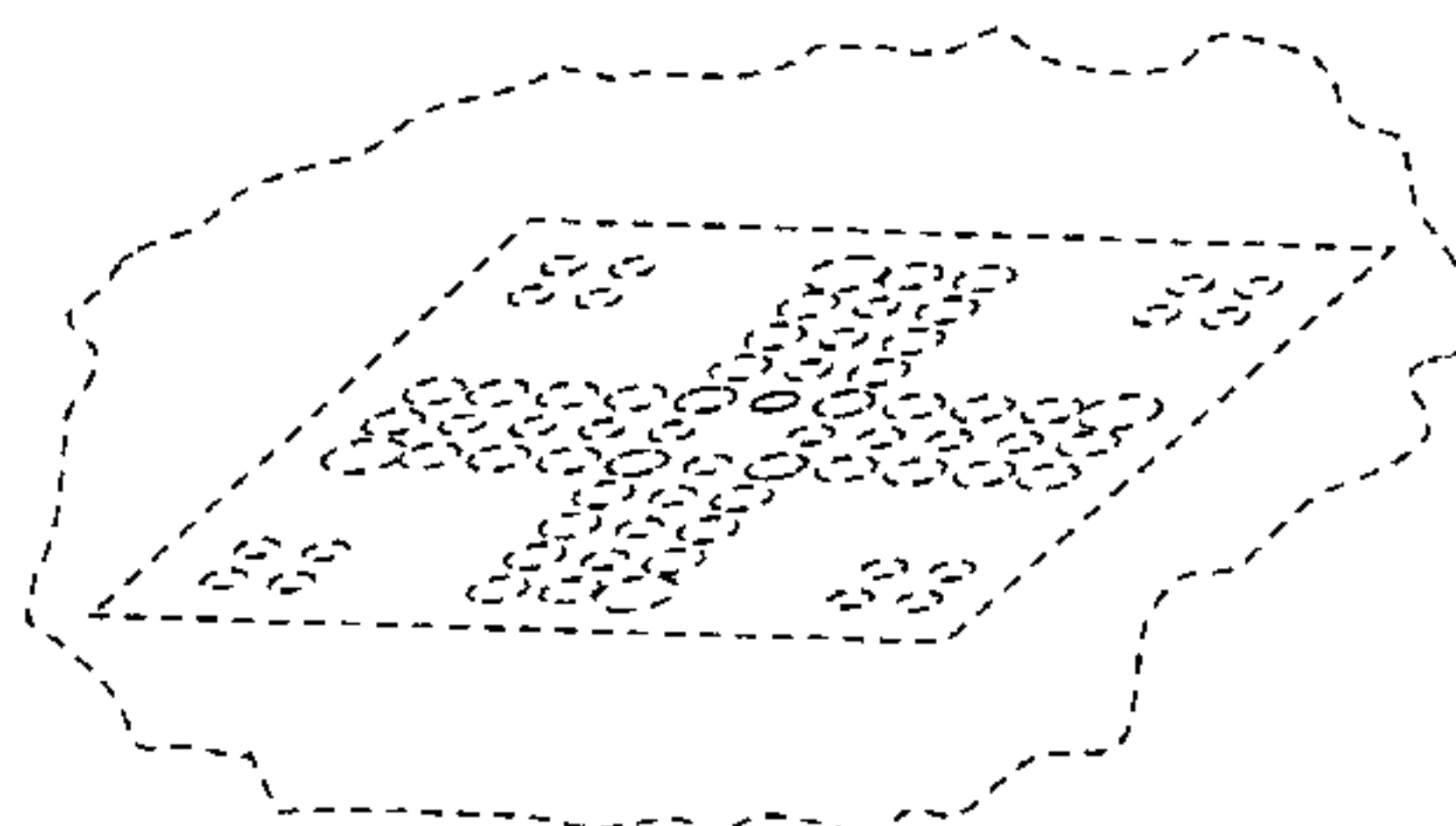
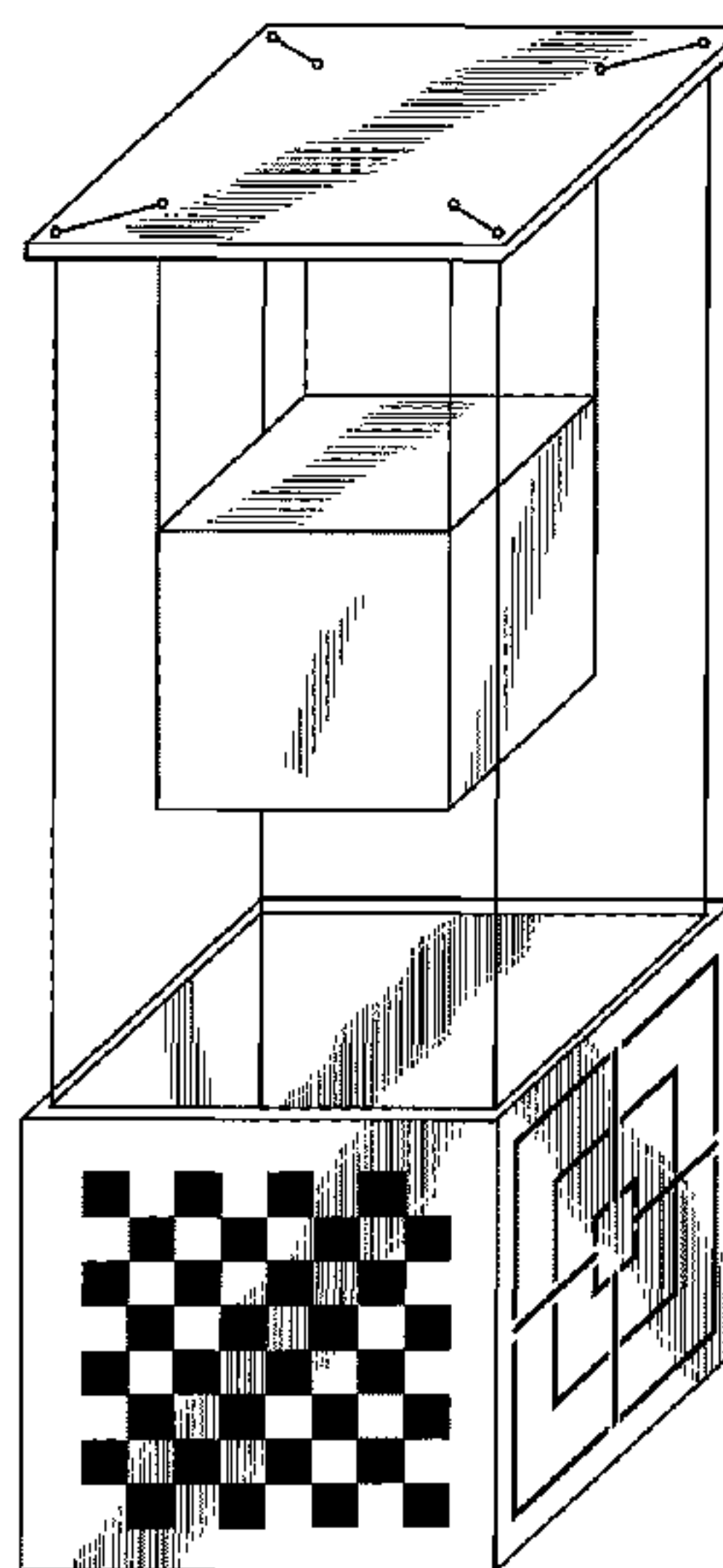

*Fig. 1*

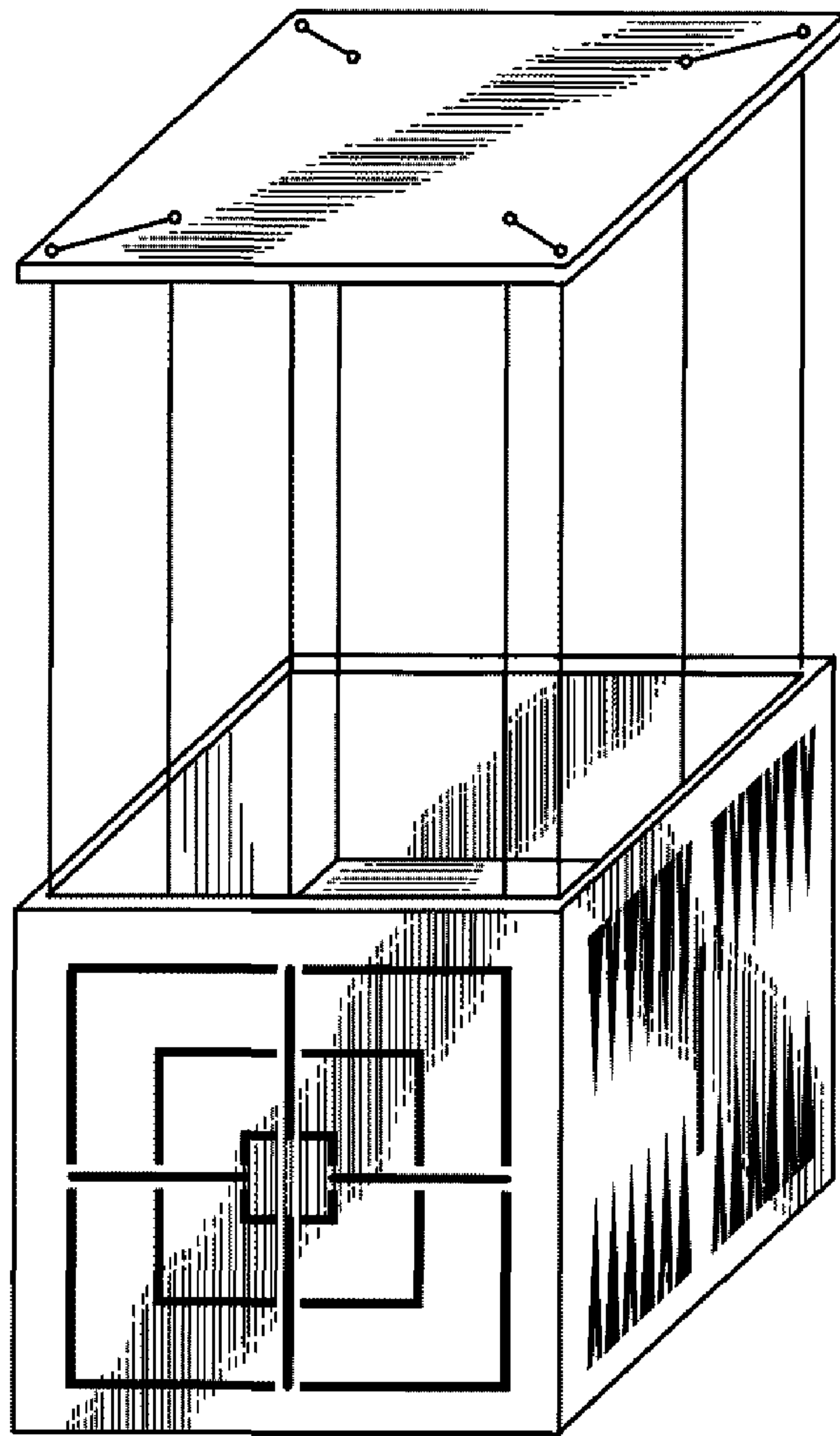

*Fig. 2*

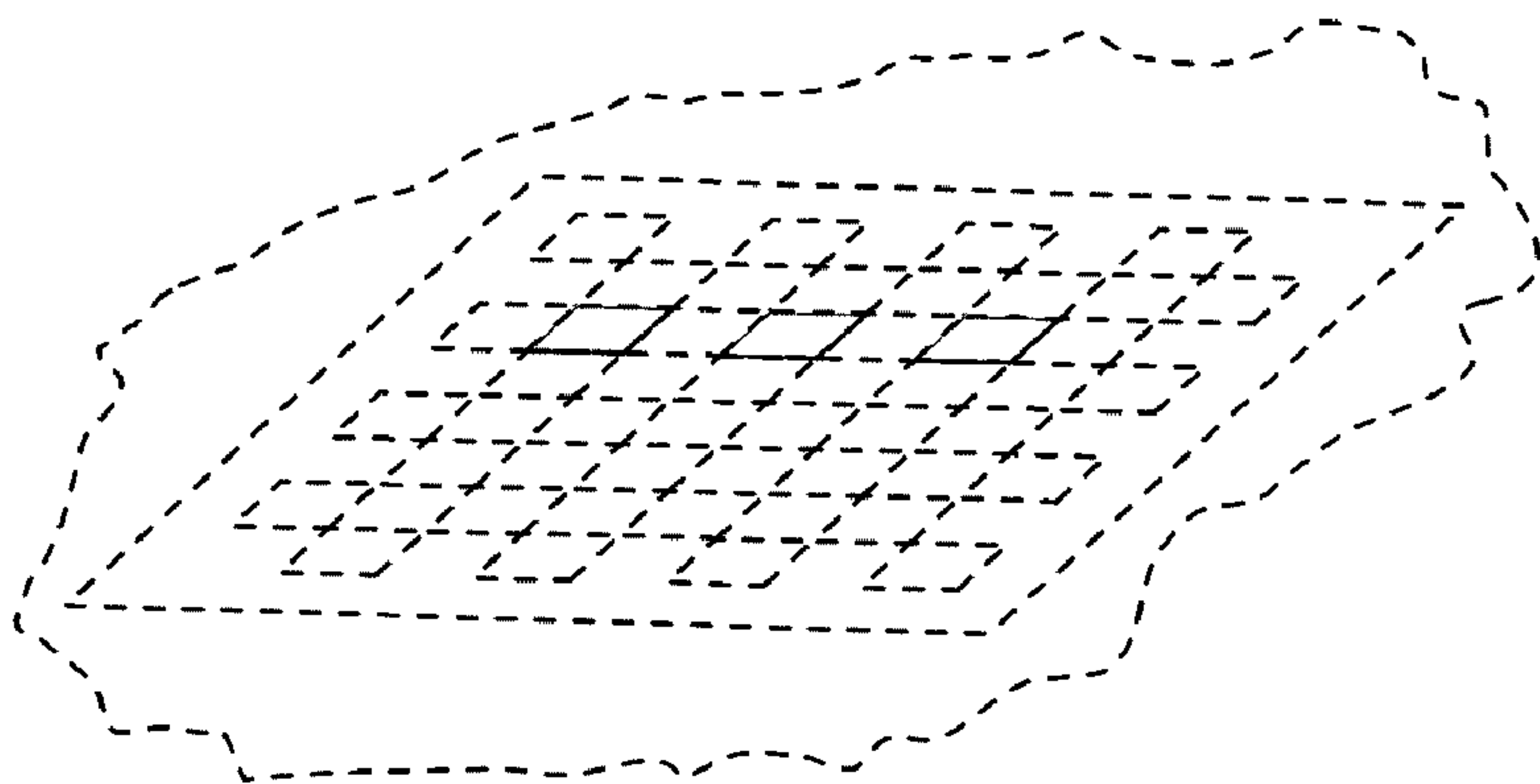
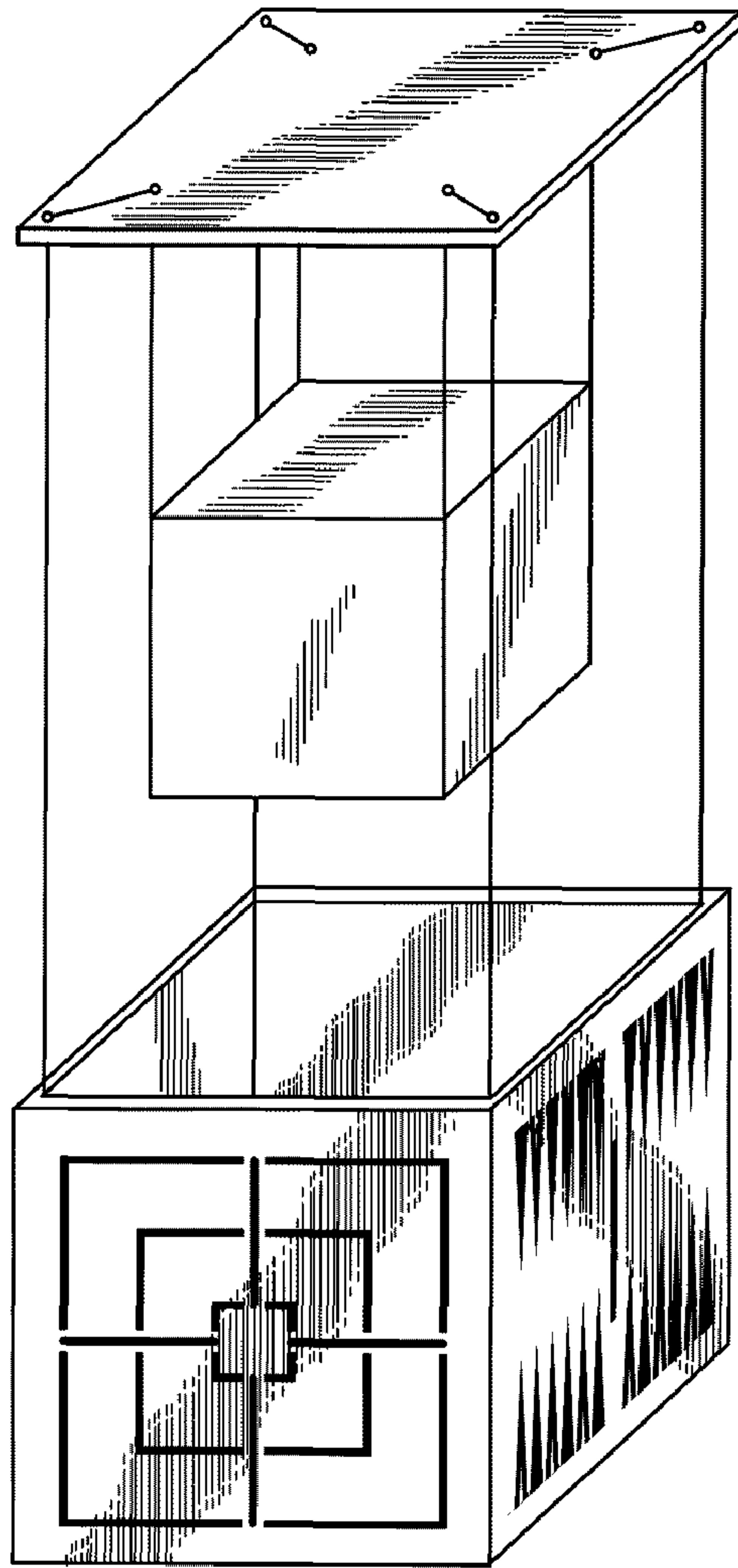

*Fig. 3*

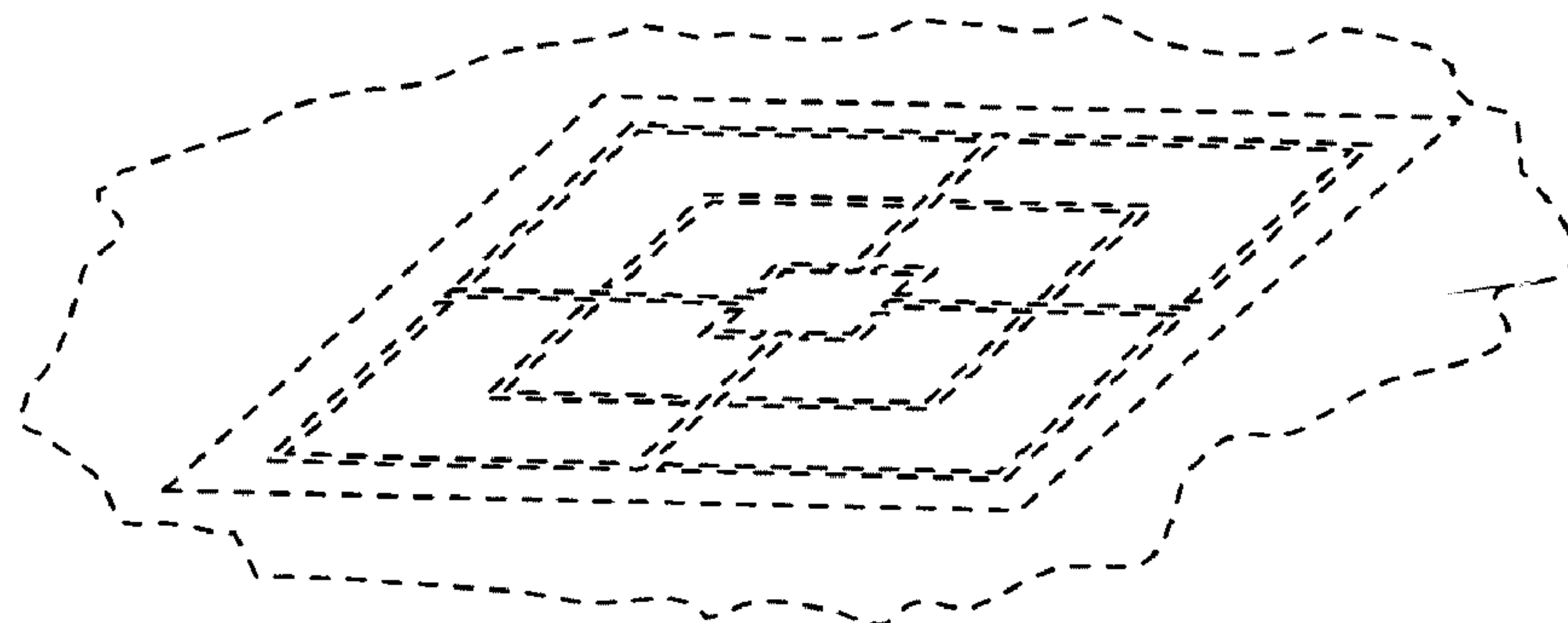
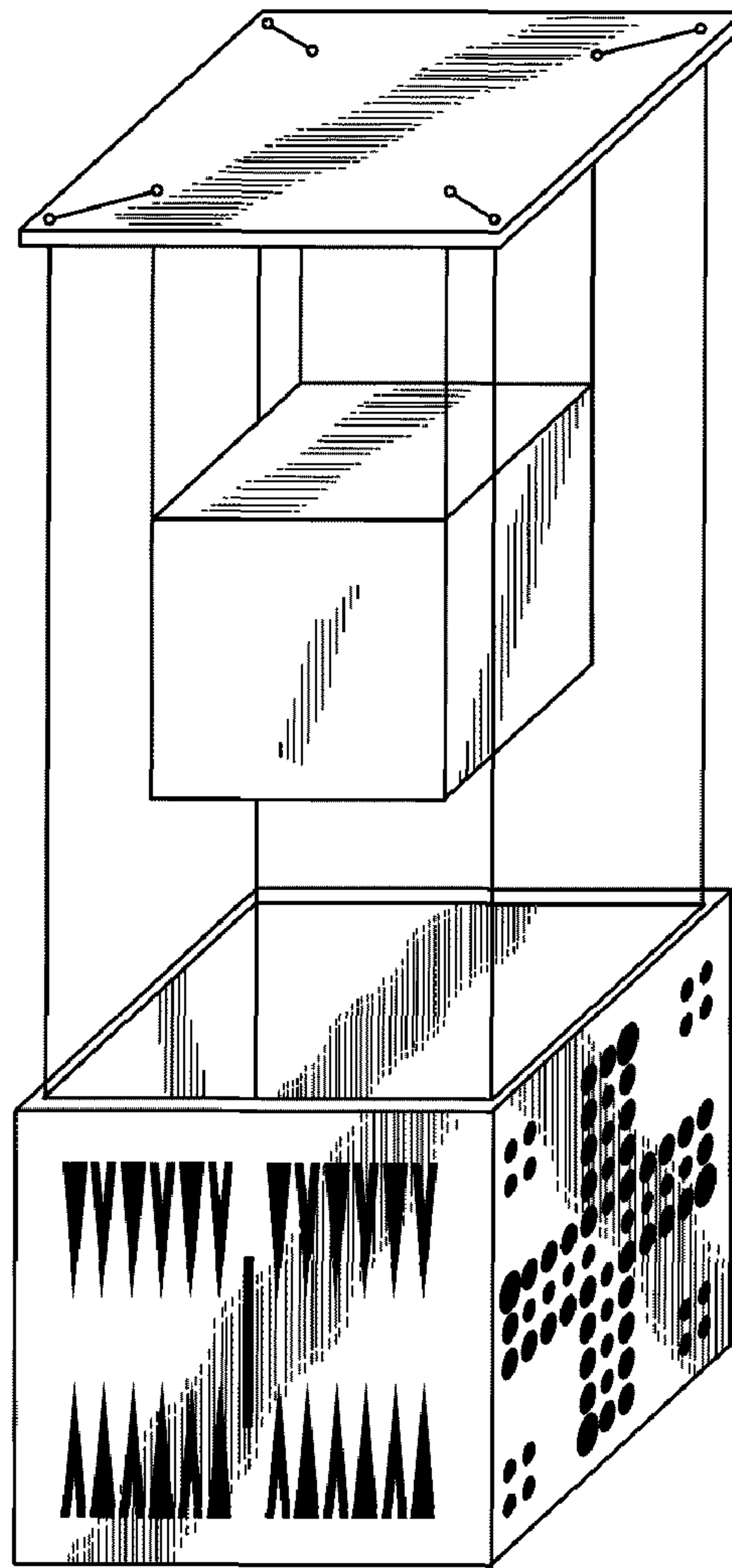

*Fig. 4*

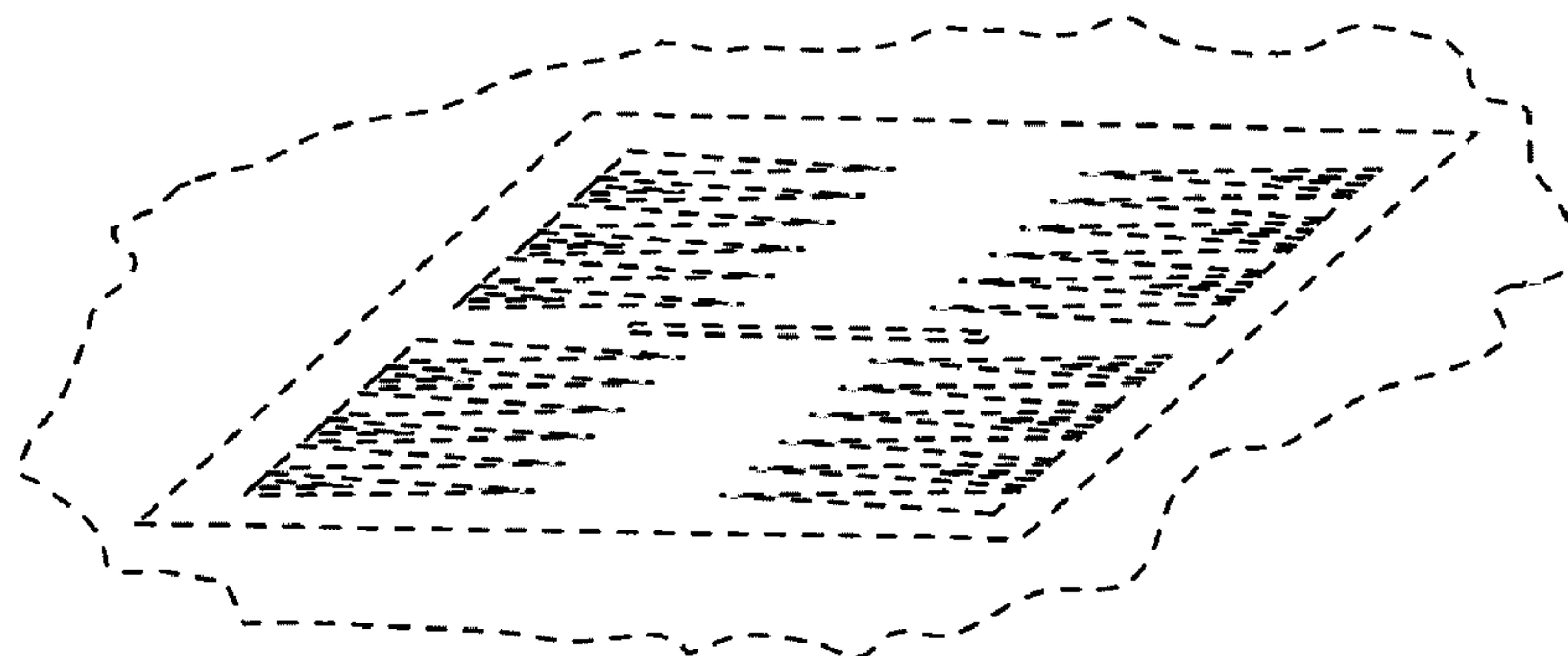
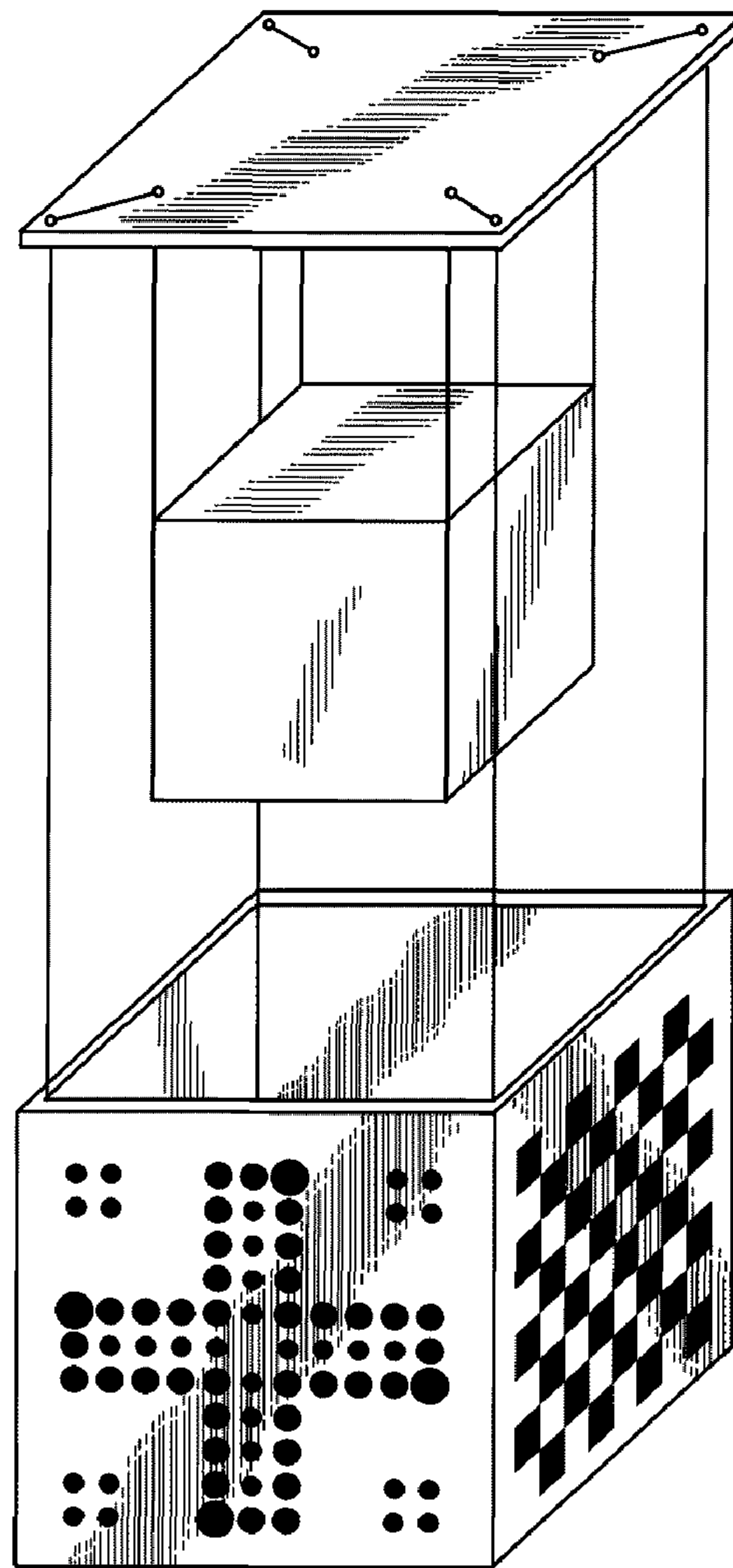



*Fig. 5*

