



US00D648673S

(12) **United States Design Patent**
Koog

(10) **Patent No.:** **US D648,673 S**

(45) **Date of Patent:** **** Nov. 15, 2011**

(54) **AUTOMOBILE TIRE**

(75) Inventor: **Ha Eun Koog**, Seoul (KR)

(73) Assignee: **Hankook Tire Co., Ltd.**, Seoul (KR)

(**) Term: **14 Years**

(21) Appl. No.: **29/363,546**

(22) Filed: **Jun. 10, 2010**

(30) **Foreign Application Priority Data**

Dec. 22, 2009 (KR) 30-2009-0056286

(51) **LOC (9) Cl.** **12-16**

(52) **U.S. Cl.** **D12/600**

(58) **Field of Classification Search** D12/586-591,
D12/572, 599-603; 152/209.1, 209.12, 209.18,
152/209.25

See application file for complete search history.

(56) **References Cited**

U.S. PATENT DOCUMENTS

D384,608 S *	10/1997	Schuster	D12/594
D503,921 S *	4/2005	Yamaura	D12/600
D505,387 S *	5/2005	Nonaka	D12/600
D507,520 S *	7/2005	Oyama	D12/600
D537,032 S *	2/2007	Lebreton	D12/600
D616,356 S *	5/2010	Ohara	D12/588
D637,148 S *	5/2011	Tamura	D12/600
D637,549 S *	5/2011	Kojima	D12/600

* cited by examiner

Primary Examiner — Caron D Veynar

Assistant Examiner — George D Kirschbaum

(74) *Attorney, Agent, or Firm* — Blakely, Sokoloff, Taylor & Zafman LLP.

(57) **CLAIM**

I claim, the ornamental design for an automobile tire, as shown and described.

DESCRIPTION

FIG. 1 is a top and front perspective view of an automobile tire, with the sidewall structure removed for clarity of disclosure, showing my new design;

FIG. 2 is a front elevational view thereof;

FIG. 3 is a rear elevational view thereof;

FIG. 4 is a left side elevational view thereof;

FIG. 5 is a right side elevational view thereof;

FIG. 6 is a top plan view thereof;

FIG. 7 is a bottom plan view thereof;

FIG. 8 is an enlarged cross-sectional elevational view taken along line -8-8- of FIG. 2; and,

FIG. 9 is a partially enlarged view of the front elevational view taken between lines -9-9- of FIG. 2.

The broken lines in the figures are for illustrative purposes only and from no part of the claimed design.

1 Claim, 8 Drawing Sheets

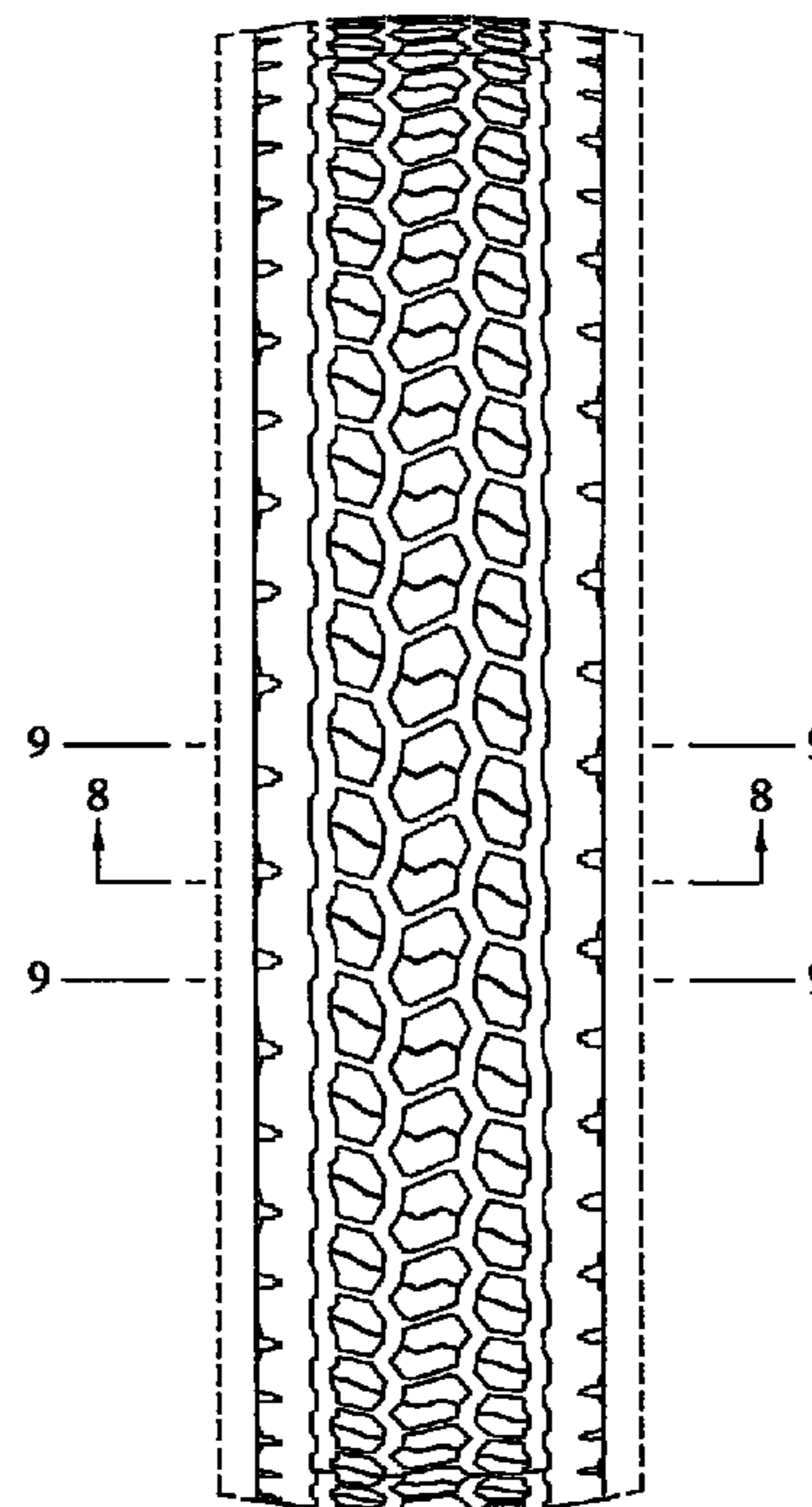
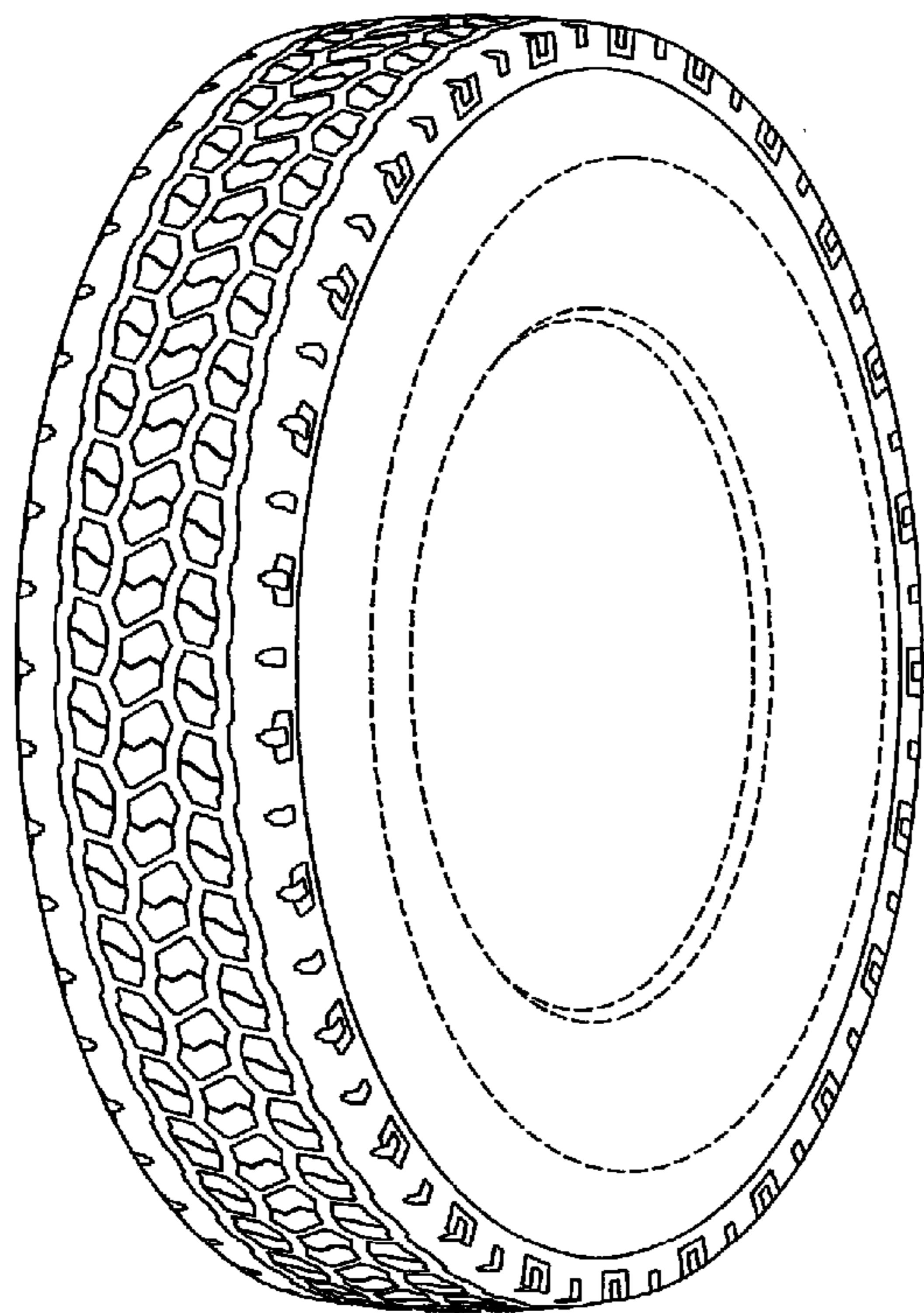

FIG. 1

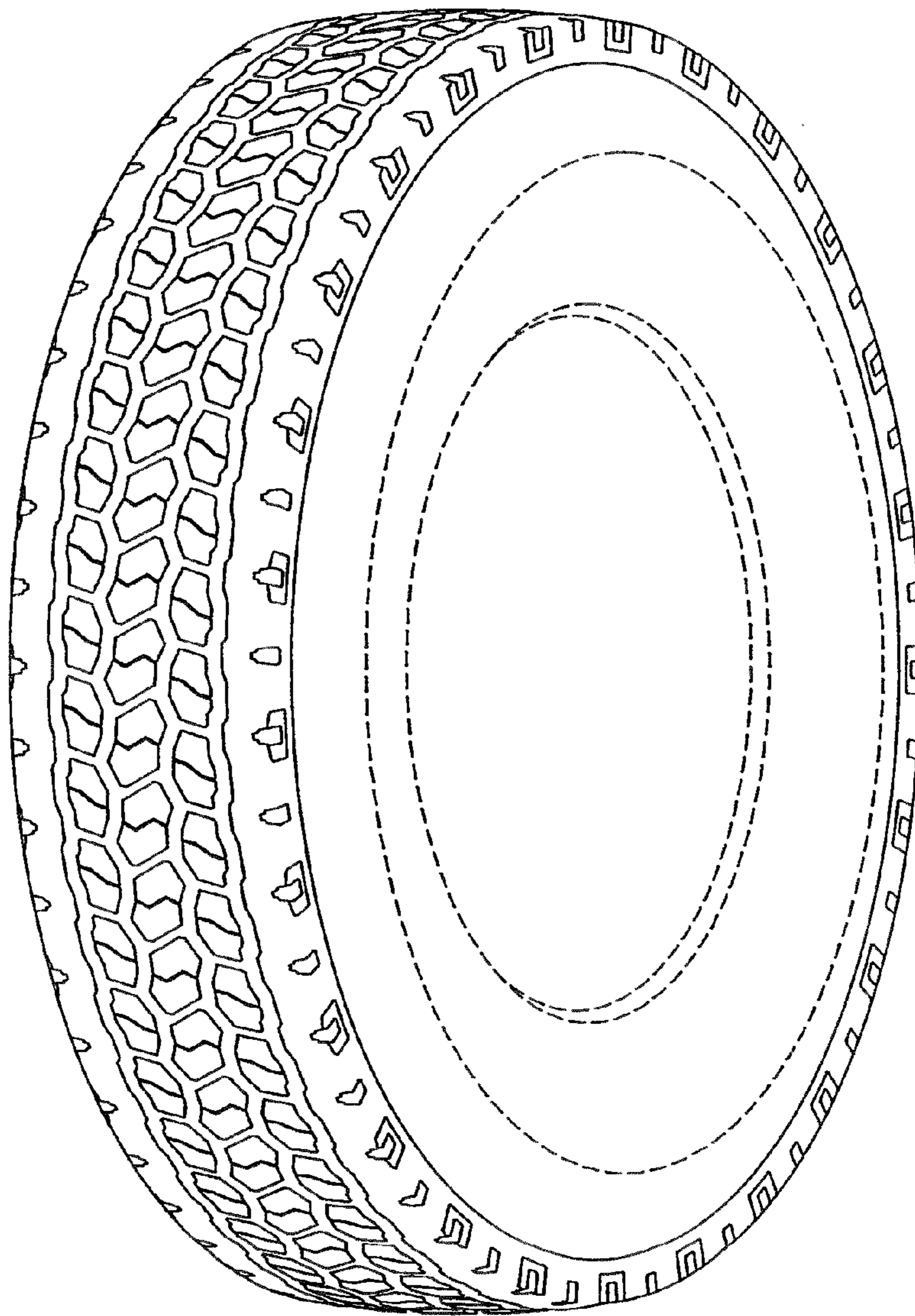

FIG. 2

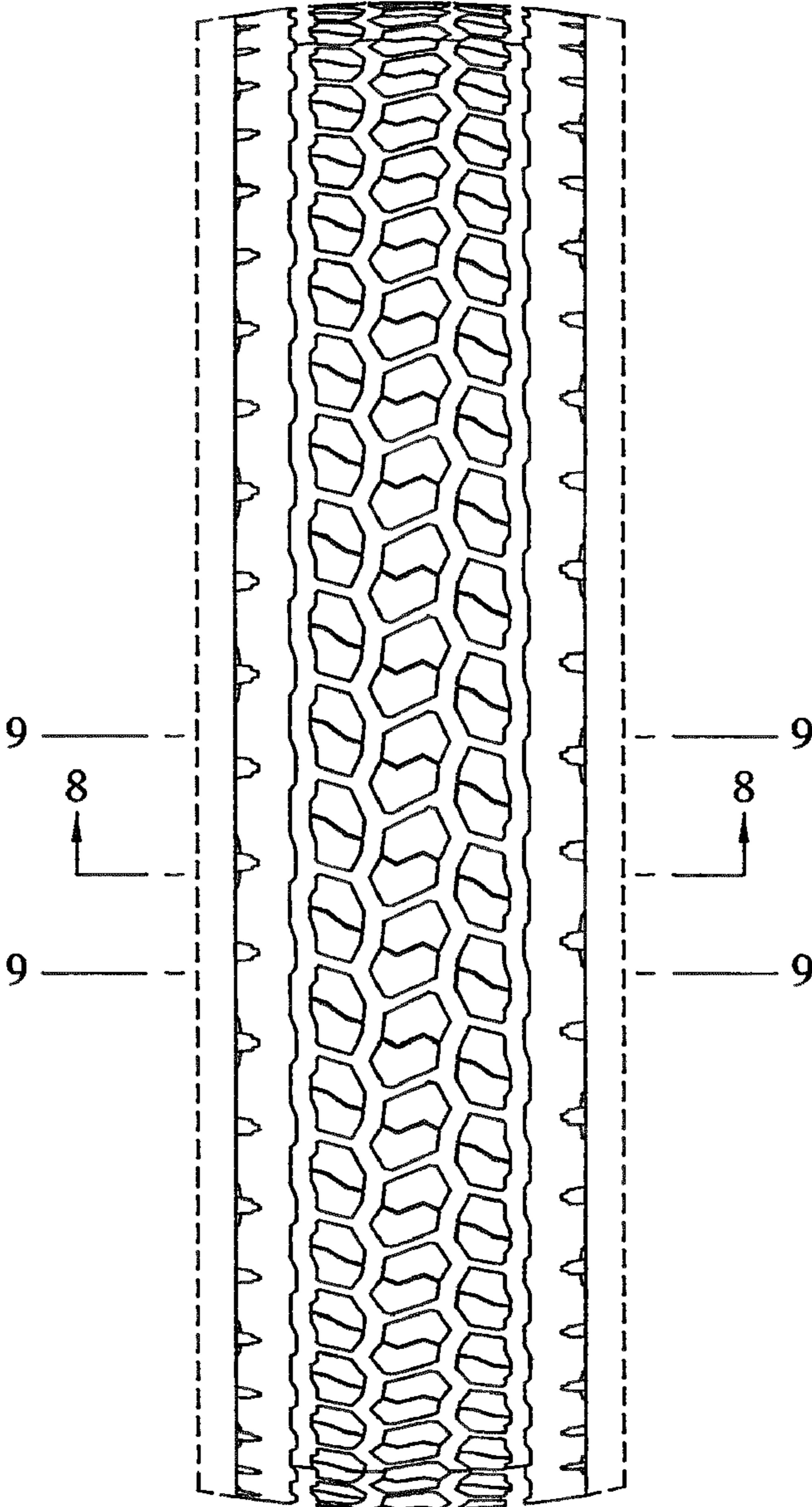

FIG. 3

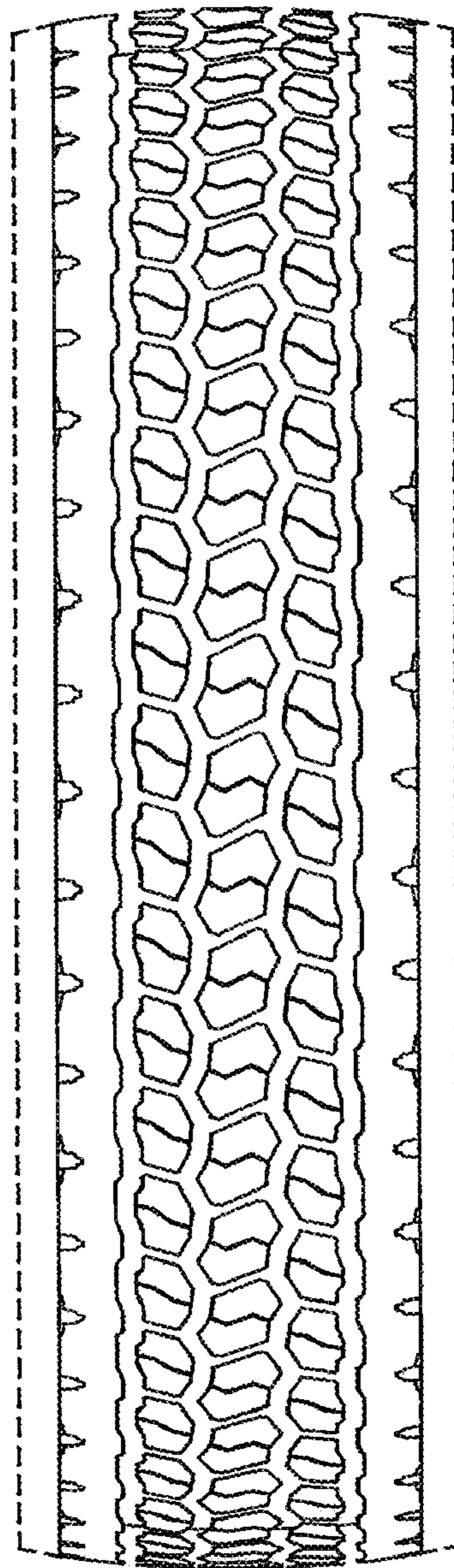

FIG. 4

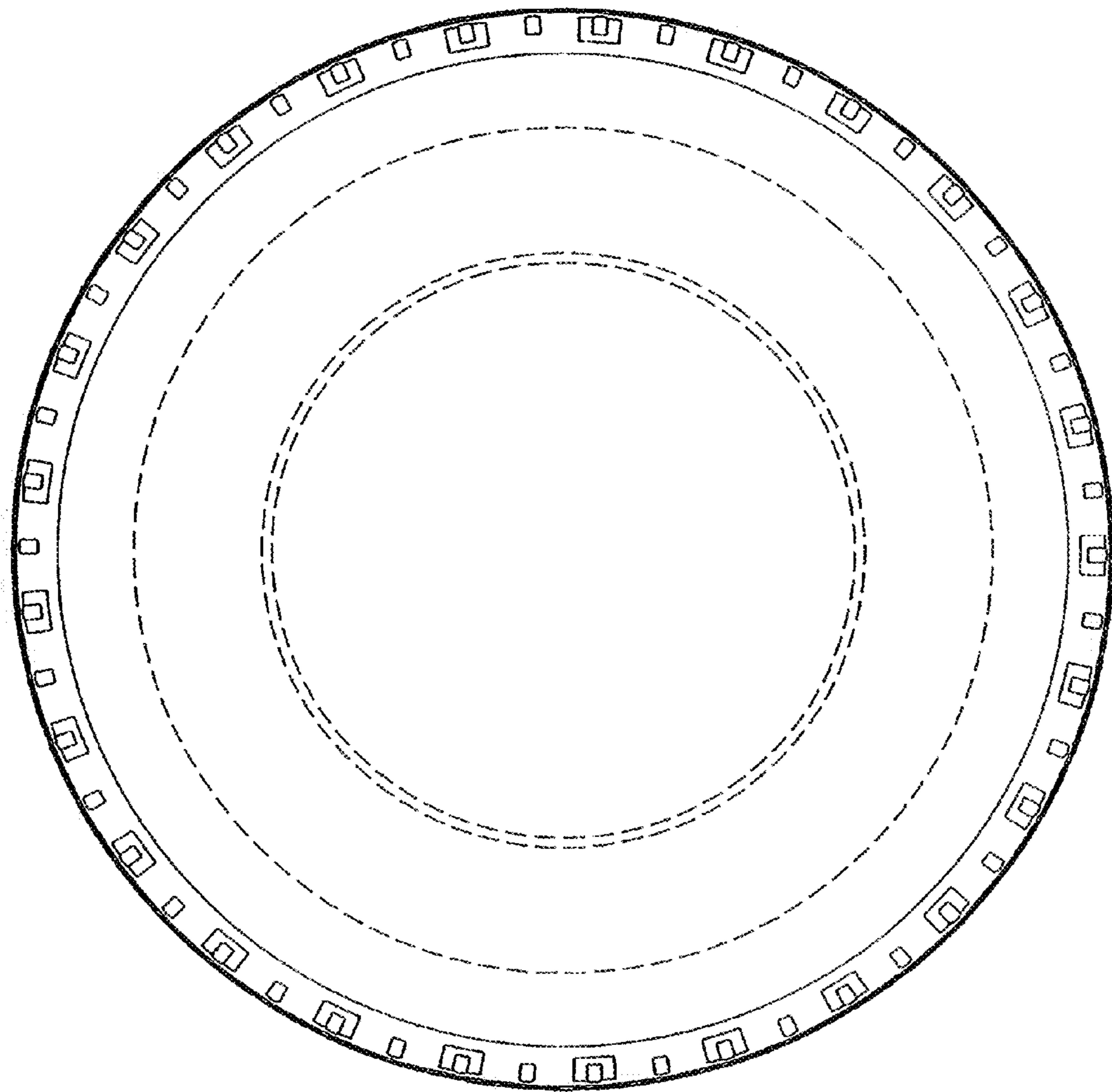

FIG. 5

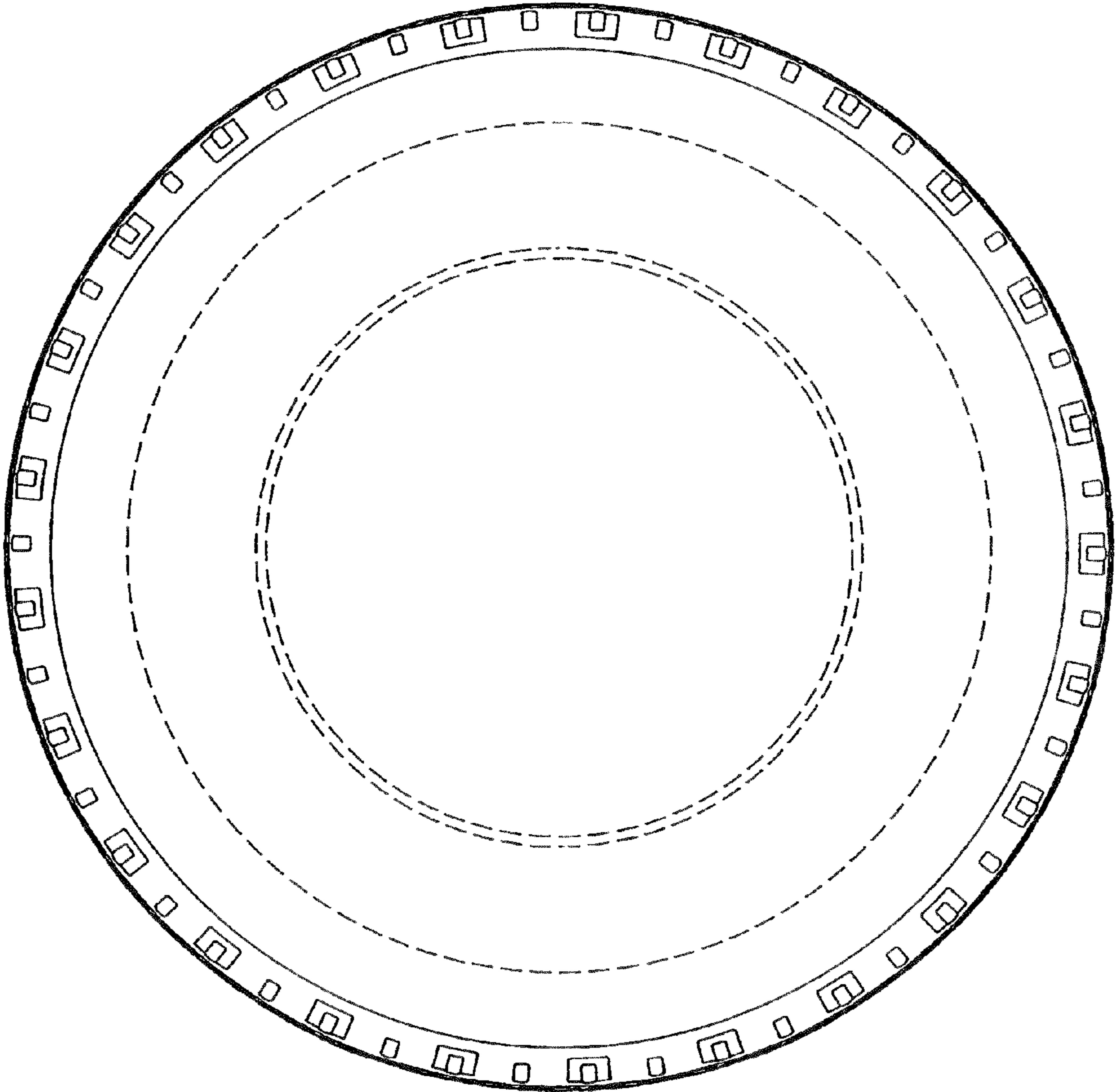

FIG.6

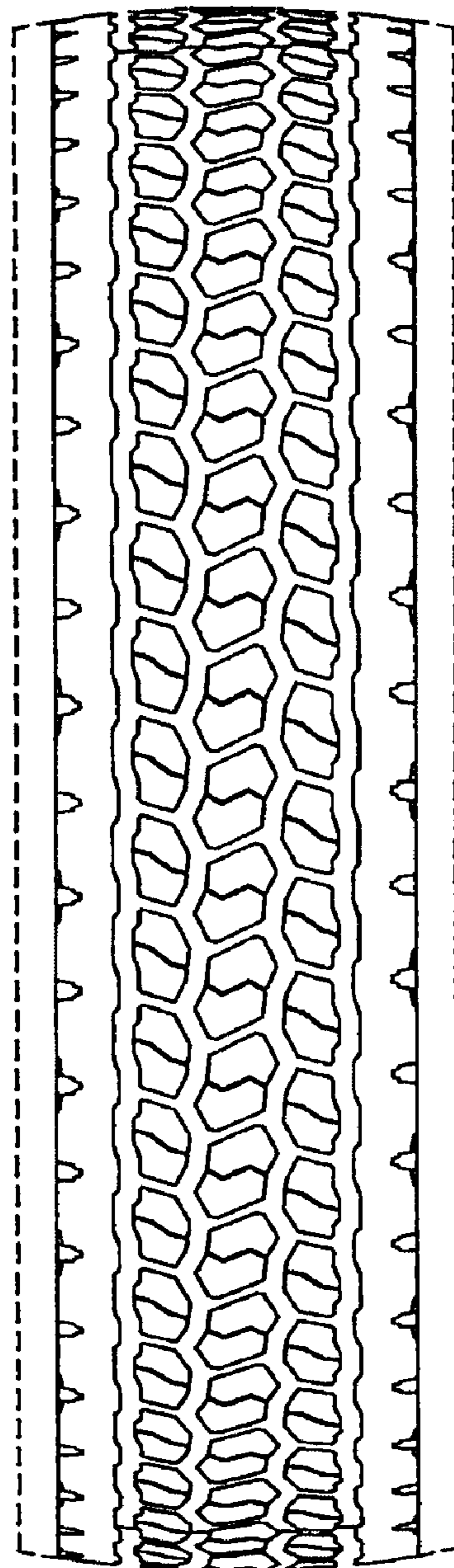

FIG. 7

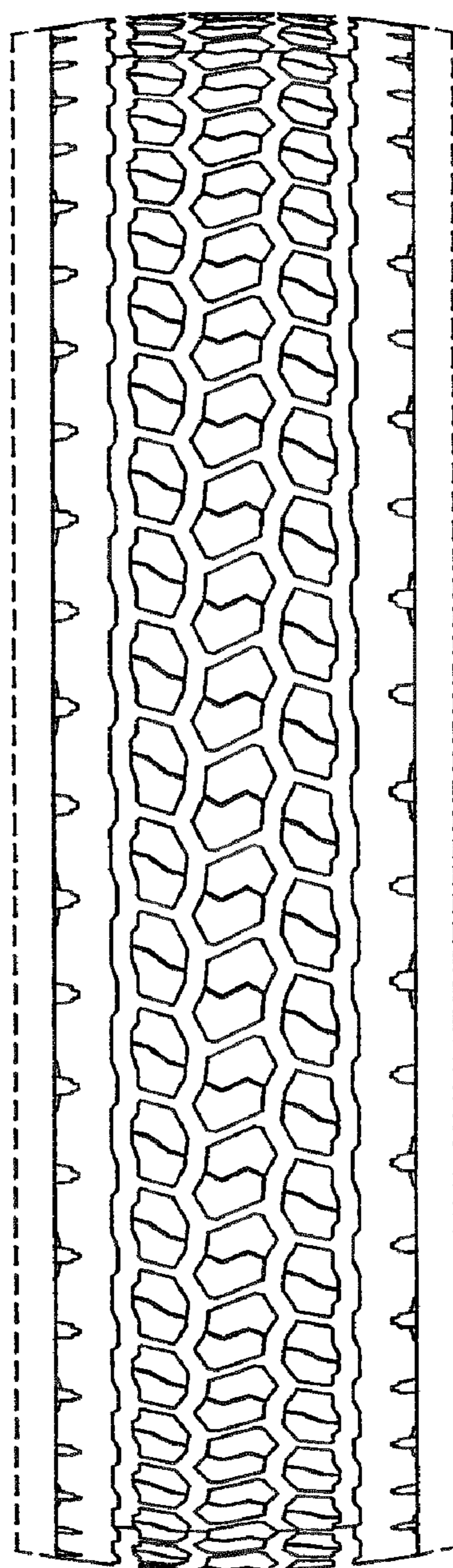

FIG. 8

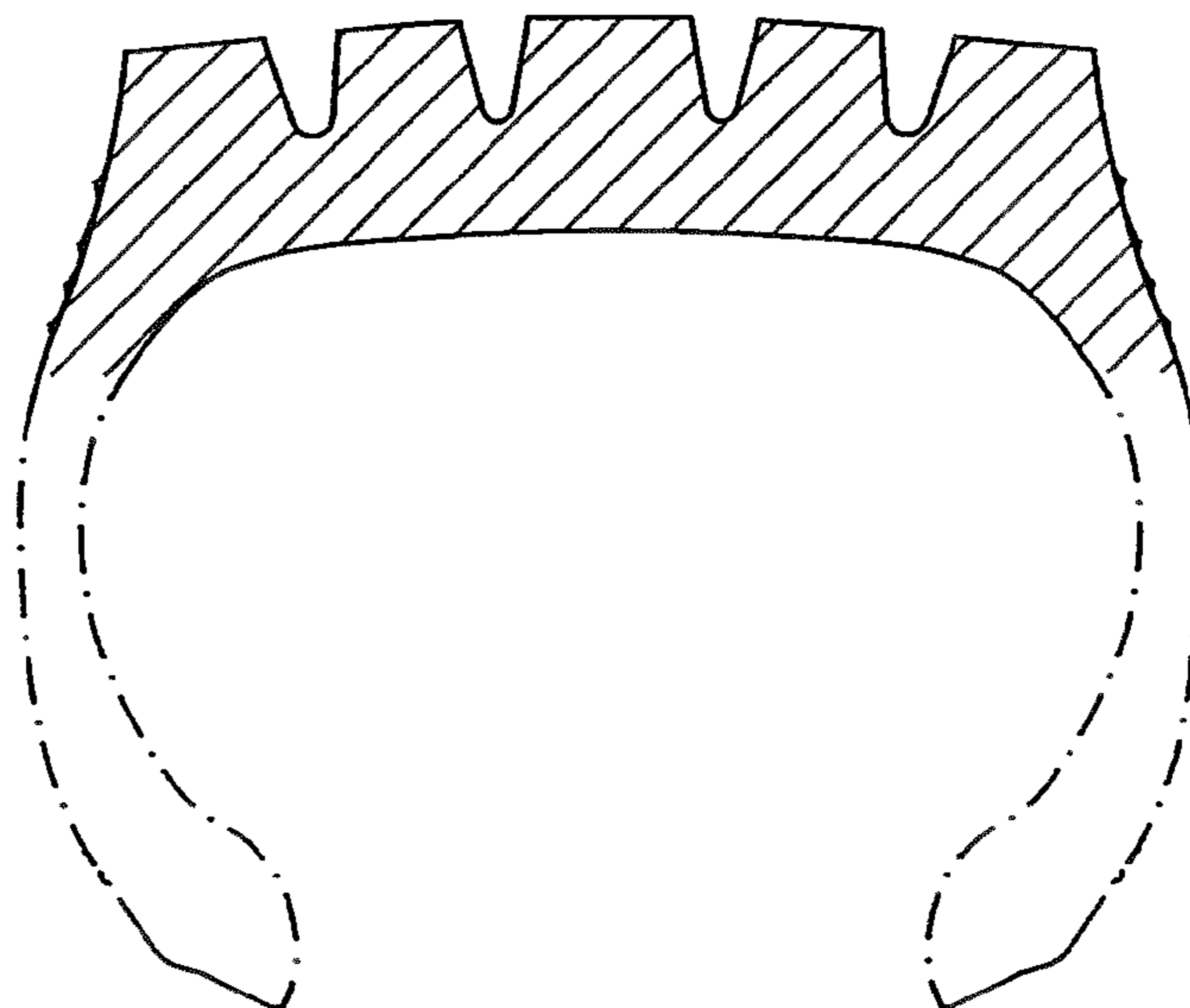

FIG. 9

