



US00D648671S

(12) **United States Design Patent**
Nobunaga

(10) **Patent No.:** **US D648,671 S**

(45) **Date of Patent:** **** Nov. 15, 2011**

(54) **TREAD PORTION OF AN AUTOMOBILE TIRE**

(75) Inventor: **Yusuke Nobunaga**, Tokyo (JP)

(73) Assignee: **Bridgestone Corporation**, Tokyo (JP)

(**) Term: **14 Years**

(21) Appl. No.: **29/344,059**

(22) Filed: **Sep. 23, 2009**

(30) **Foreign Application Priority Data**

Mar. 27, 2009 (JP) 2009-007101

(51) **LOC (9) Cl.** **12-15**

(52) **U.S. Cl.** **D12/595; D12/901**

(58) **Field of Classification Search** D12/500,
D12/502, 568, 571, 574, 577-579, 586-604,
D12/900, 901; 152/209.1, 209.3, 209.18,
152/209.19, 209, 22, 209.25, 209.27, 209.28

See application file for complete search history.

(56) **References Cited**

U.S. PATENT DOCUMENTS

4,807,679	A *	2/1989	Collette et al.	152/209.18
D316,990	S *	5/1991	Adam et al.	D12/590
D324,665	S *	3/1992	Davis et al.	D12/589
D455,710	S *	4/2002	Oliver	D12/595
D481,671	S *	11/2003	Feider et al.	D12/601
D498,456	S *	11/2004	Regallis et al.	D12/588
D541,737	S *	5/2007	Cazin-Bourguignon et al.	D12/600
D559,170	S *	1/2008	Fukunaga	D12/596
D589,438	S *	3/2009	Heinen et al.	D12/602
D606,486	S *	12/2009	Lee	D12/590

OTHER PUBLICATIONS

Federal Super Steel 635 Tire; 2005 Tread Design Guide, p. 21, Row 3, Item 1.*

Goodyear Wrangler HP Tire; 2005 Tread Design Guide, p. 73, Row 3, Item 5.*

Michelin XZA2 Energy Tire; 2005 Tread Design Guide, p. 122, Row 1, Item 5.*

* cited by examiner

Primary Examiner — Garth Rademaker

(74) *Attorney, Agent, or Firm* — Sughrue Mion, PLLC

(57) **CLAIM**

The ornamental design for a tread portion of an automobile tire, as shown and described.

DESCRIPTION

FIG. 1 is a front view of a tread portion of an automobile tire according to the present invention;

FIG. 2 is a perspective view thereof;

FIG. 3 is a right side view thereof; and,

FIG. 4 is a fragmentary enlarged view showing the details of the tread portion thereof.

The evenly-spaced broken lines shown in the drawings are for the purpose of showing environmental structure only and form no part of the claimed design. The dashed-dotted broken lines in the drawings are used to show the boundary between claimed and unclaimed subject matter and form no part of the claimed design.

1 Claim, 4 Drawing Sheets

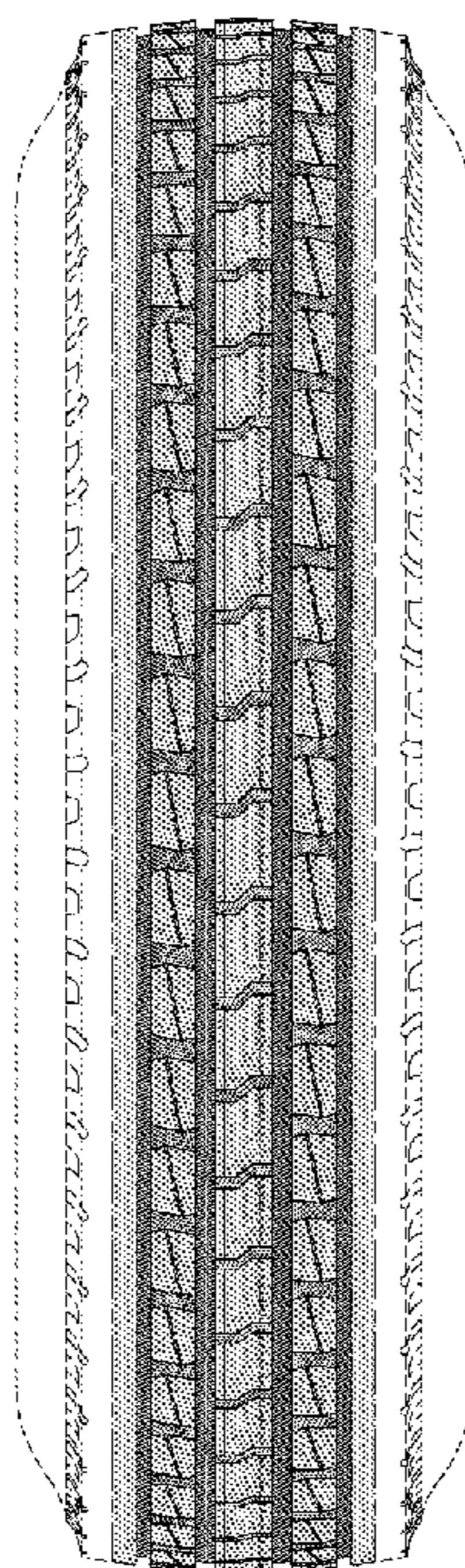

FIG. 1

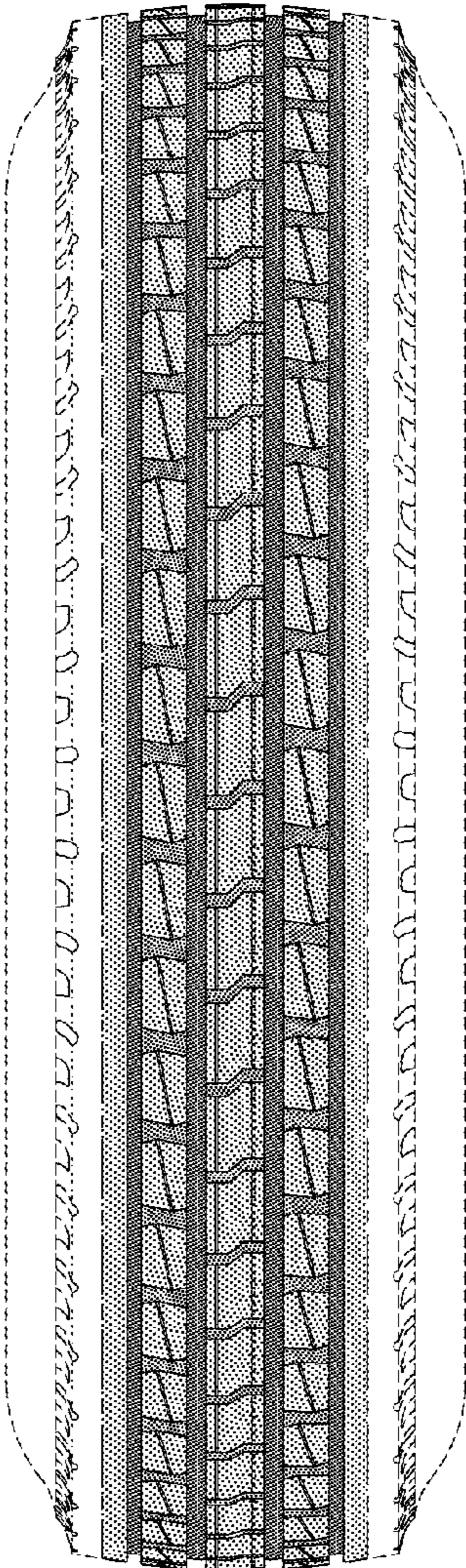

FIG. 2

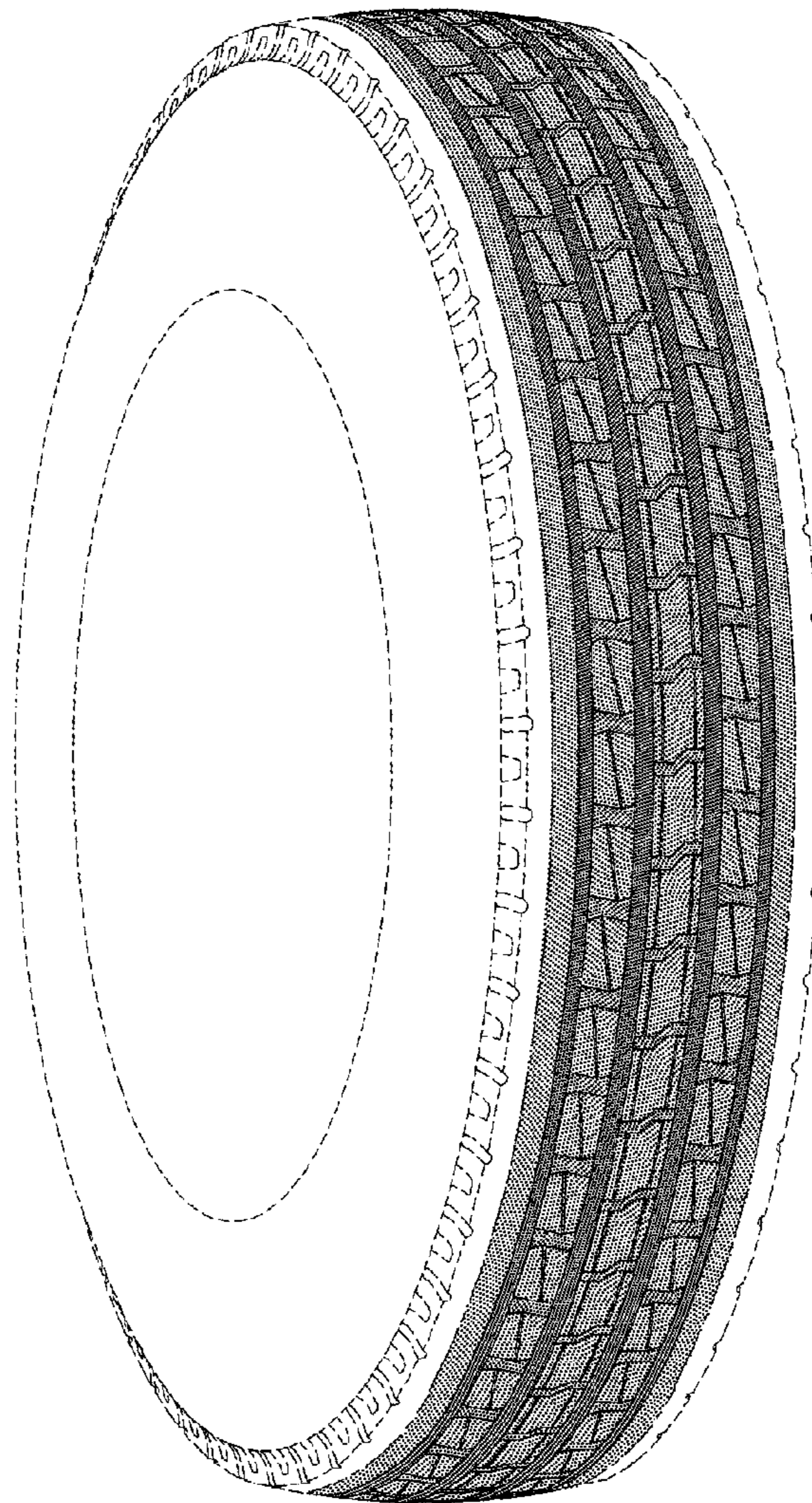

FIG. 3

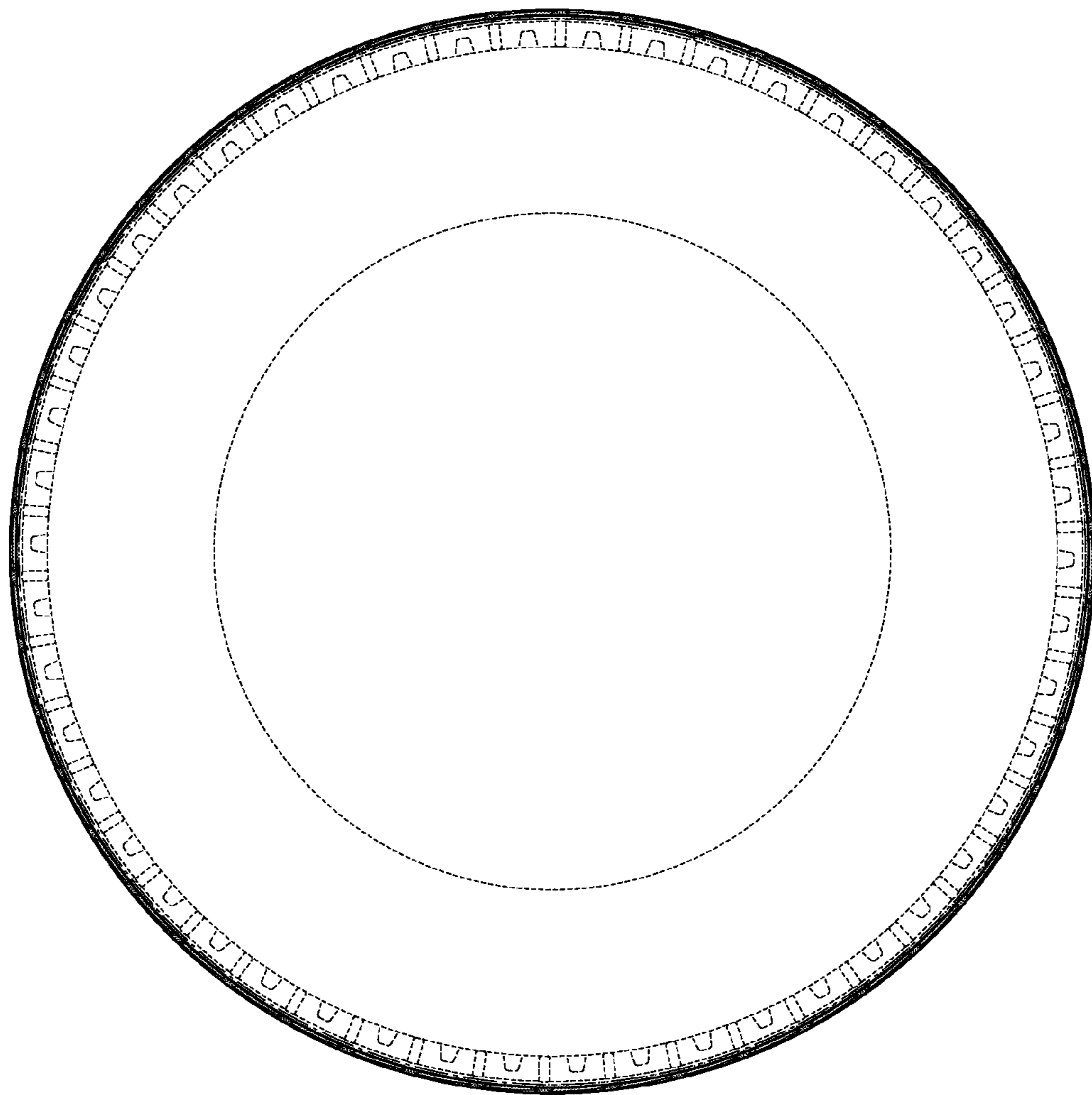

FIG. 4

