



US00D648669S

(12) **United States Design Patent**  
**Vaidya**

(10) **Patent No.:** **US D648,669 S**

(45) **Date of Patent:** **\*\* Nov. 15, 2011**

(54) **TIRE TREAD**

(75) Inventor: **Dilip Madhukar Vaidya**, Mumbai (IN)

(73) Assignee: **Balkrishna Industries Limited**,  
Mumbai (IN)

(\*\*) Term: **14 Years**

(21) Appl. No.: **29/378,951**

(22) Filed: **Nov. 11, 2010**

**Related U.S. Application Data**

(62) Division of application No. 29/307,239, filed on Apr. 7, 2008, now Pat. No. Des. 628,145.

(30) **Foreign Application Priority Data**

Oct. 12, 2007	(EM)	000807672-0001
Oct. 12, 2007	(EM)	000807672-0002
Oct. 12, 2007	(EM)	000807672-0003
Oct. 12, 2007	(EM)	000807672-0004

(51) **LOC (9) Cl.** ..... **12-16**

(52) **U.S. Cl.** ..... **D12/536**

(58) **Field of Classification Search** ..... D12/568-603,  
D12/605, 543, 549; 152/209.1, 209.8, 209.9,  
152/209.25, 209.12, 209.18, 209.19

See application file for complete search history.

(56) **References Cited**

U.S. PATENT DOCUMENTS

4,383,567	A *	5/1983	Crum et al.	152/209.12
4,534,392	A	8/1985	Bonko et al.	
4,727,917	A	3/1988	Stewart	
4,791,971	A	12/1988	Shinn	
5,056,573	A *	10/1991	O'Brien et al.	152/209.12
5,337,814	A *	8/1994	Bonko	152/209.12

\* cited by examiner

*Primary Examiner* — Caron D Veynar

*Assistant Examiner* — George D Kirschbaum

(74) *Attorney, Agent, or Firm* — Blakely, Sokoloff, Taylor & Zafman

(57) **CLAIM**

The ornamental design for tire tread, as shown and described.

**DESCRIPTION**

FIG. 1 is a side elevation view of the tire tread design, the other side being substantially identical thereto;

FIG. 2 is a front elevation view thereof, the rear elevation being substantially identical thereto;

FIG. 3 is a top, front perspective view thereof; and,

FIG. 4 is a front elevation view showing a portion of the tire tread design.

**1 Claim, 4 Drawing Sheets**

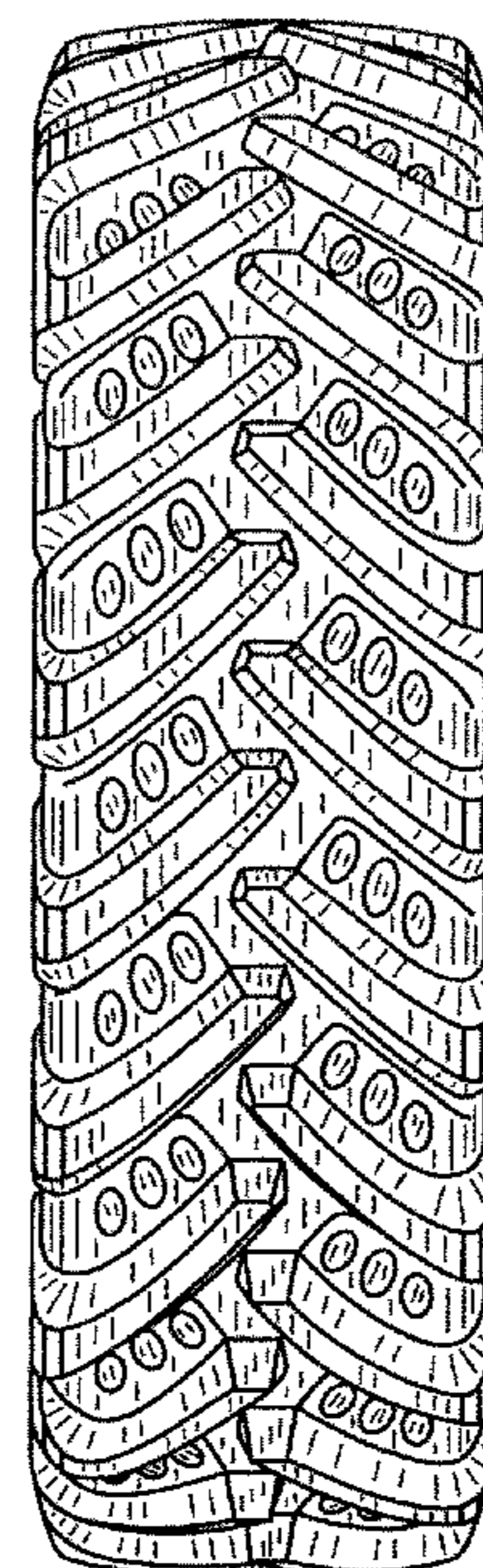
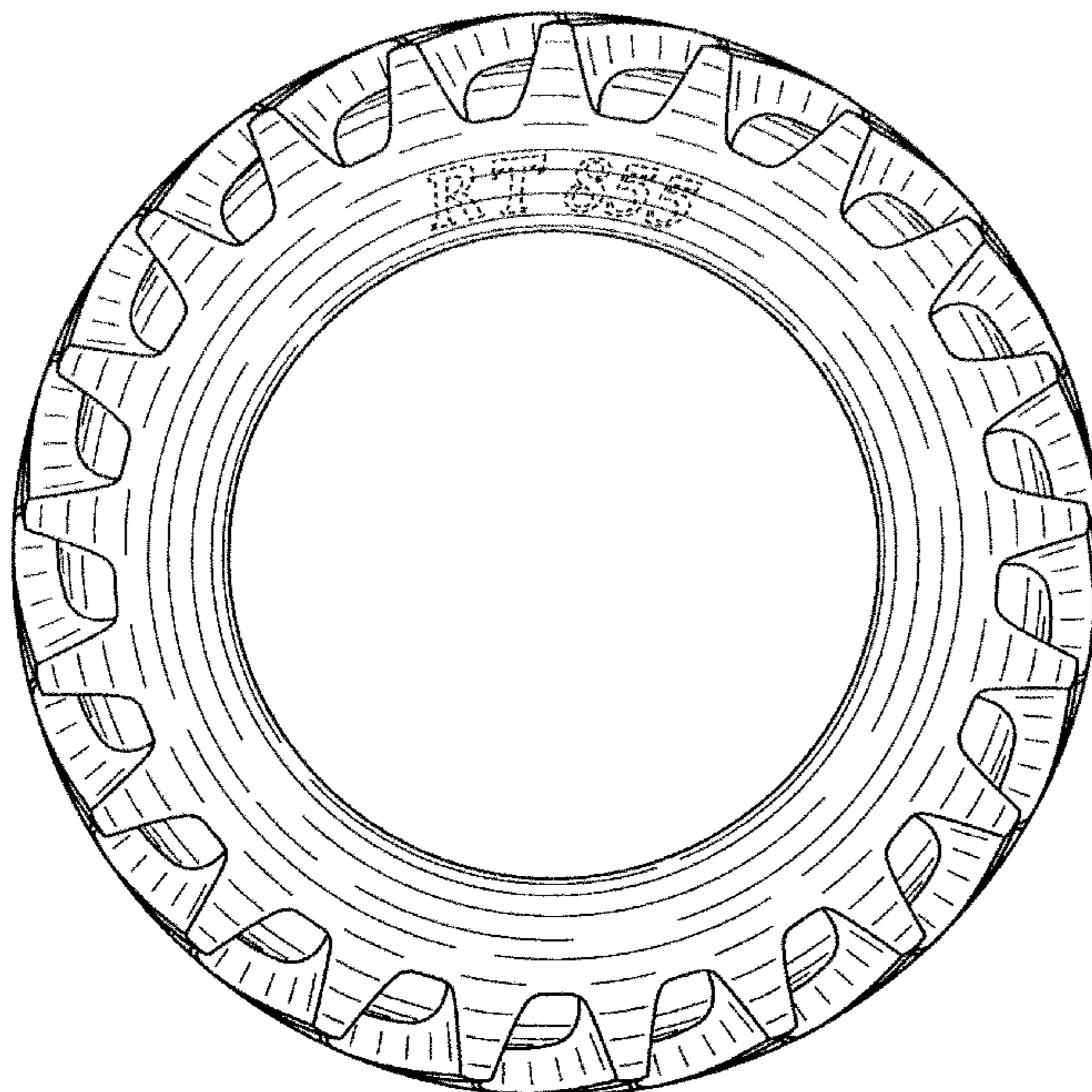

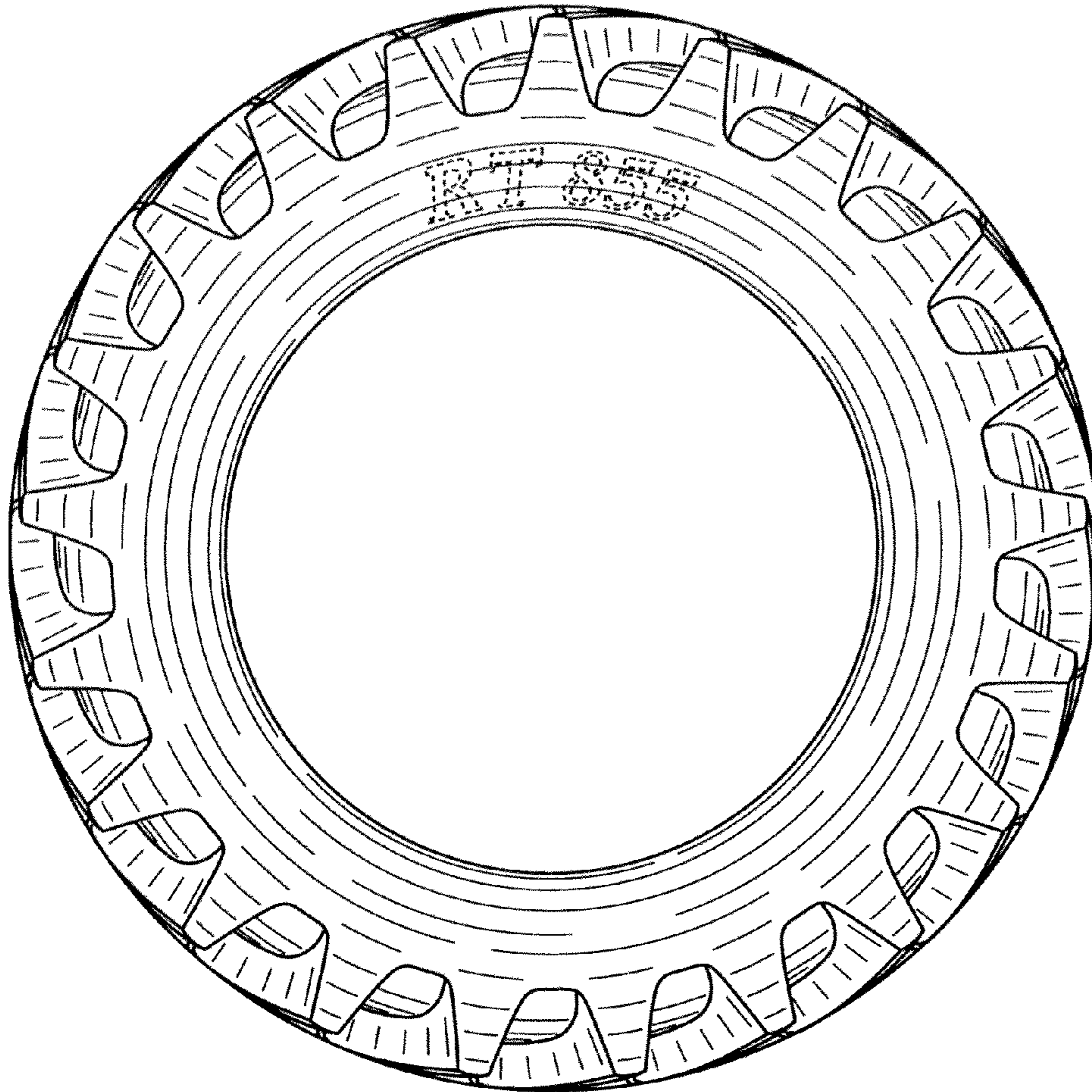

FIG. 1

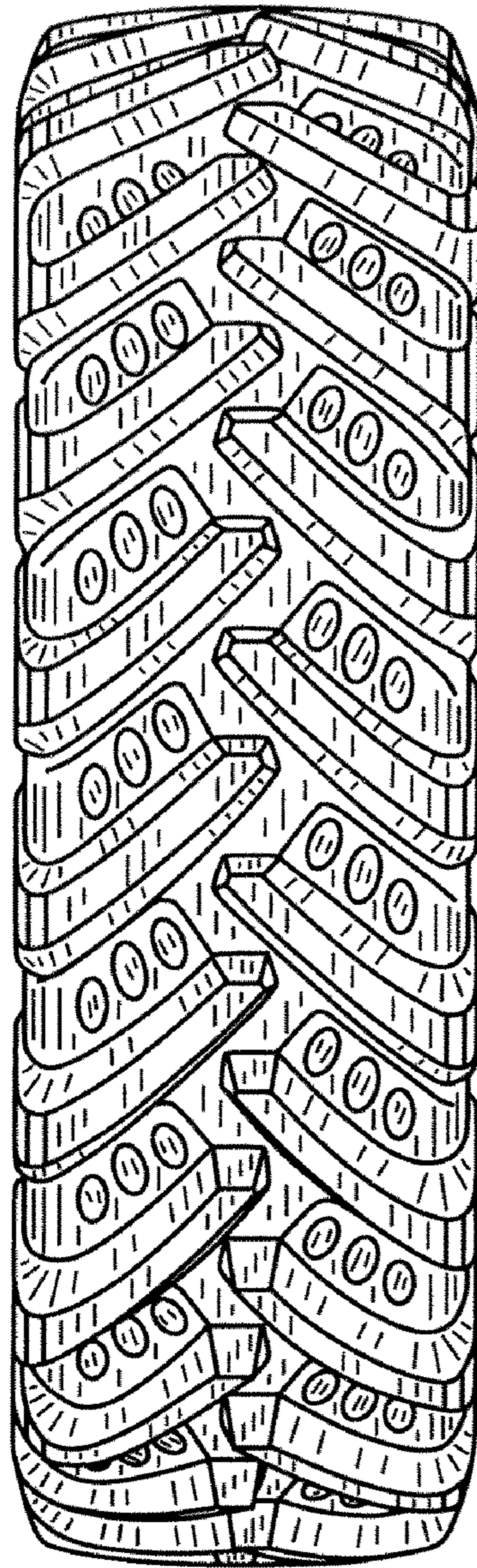

FIG. 2

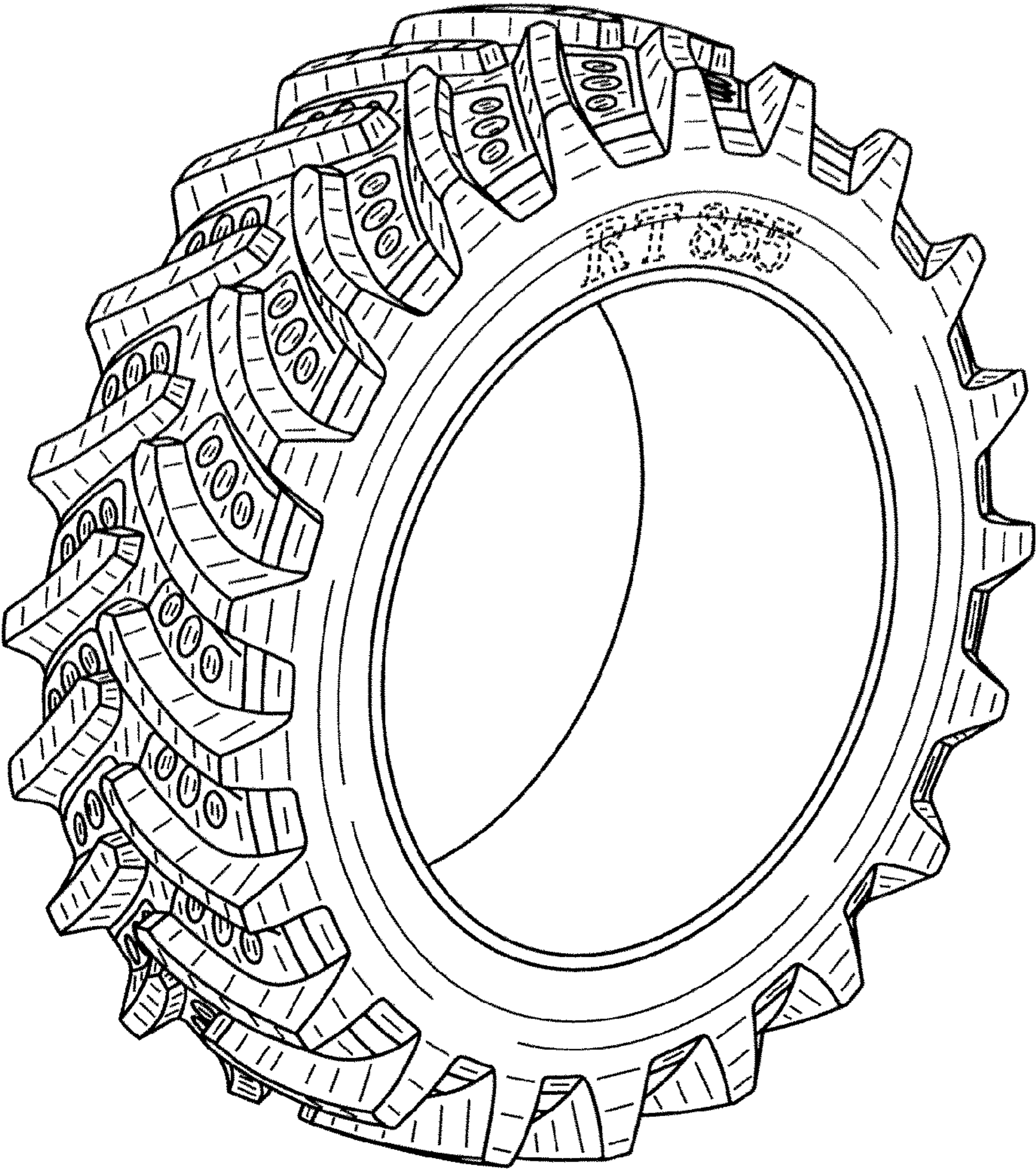

FIG. 3

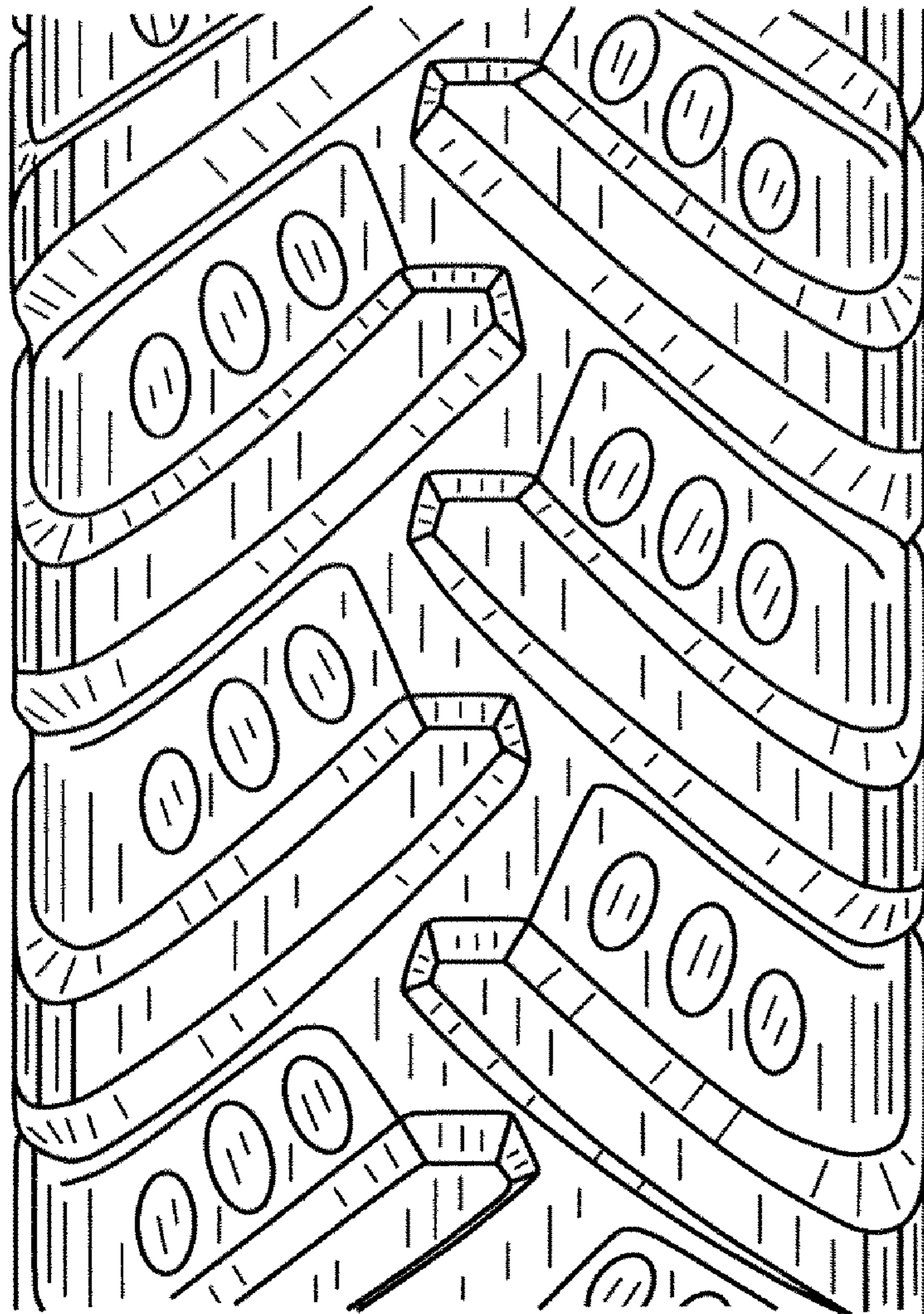

FIG. 4