



US00D648667S

(12) **United States Design Patent**  
**Yonetsu**

(10) **Patent No.:** **US D648,667 S**  
(45) **Date of Patent:** **\*\* Nov. 15, 2011**

(54) **TIRE**

FOREIGN PATENT DOCUMENTS

(75) Inventor: **Isao Yonetsu**, Osaka (JP)

JP 1383118 3/2010

\* cited by examiner

(73) Assignee: **Toyo Tire & Rubber Co., Ltd.**, Osaka (JP)

*Primary Examiner* — Stacia Cadmus

(74) *Attorney, Agent, or Firm* — Sterne, Kessler, Goldstein & Fox PLLC

(\*\*) Term: **14 Years**

(57) **CLAIM**

The ornamental design for a tire, as shown and described.

(21) Appl. No.: **29/389,757**

**DESCRIPTION**

(22) Filed: **Apr. 15, 2011**

(51) **LOC (9) Cl.** ..... **12-15**

(52) **U.S. Cl.** ..... **D12/519**

(58) **Field of Classification Search** ..... D12/505-532,  
D12/900-901, 586-587; 152/209.1-209.28,  
152/455

See application file for complete search history.

FIG. 1 is a front view of a tire showing my new design;  
FIG. 2 is a rear view thereof;  
FIG. 3 is a top plan view thereof, for which the bottom plan view is the same;  
FIG. 4 is a right side view thereof;  
FIG. 5 is a left side view thereof;  
FIG. 6 is a perspective view thereof;  
FIG. 7 is an enlarged view taken along lines 7-7 and 7'-7' in FIG. 1;

(56) **References Cited**

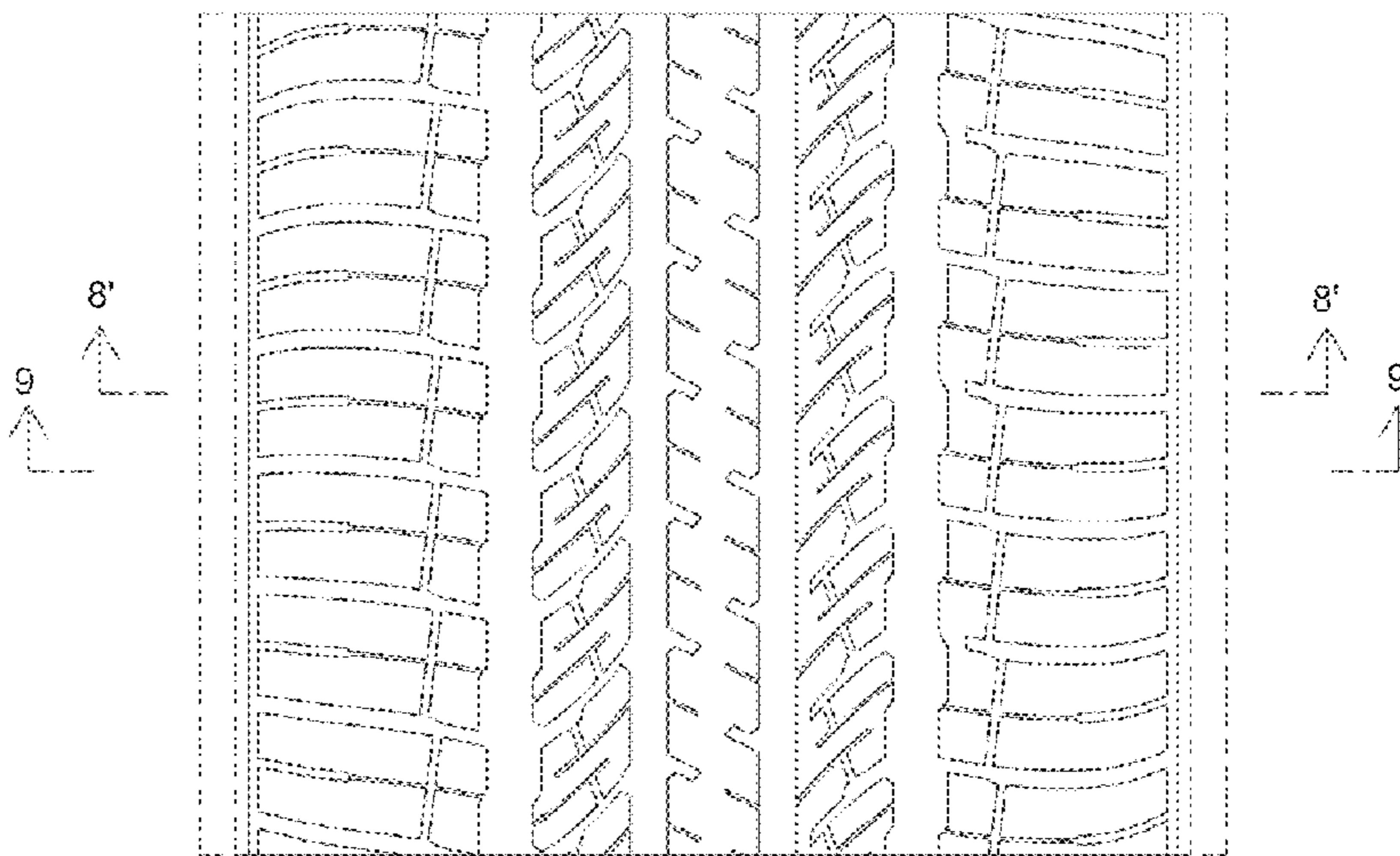
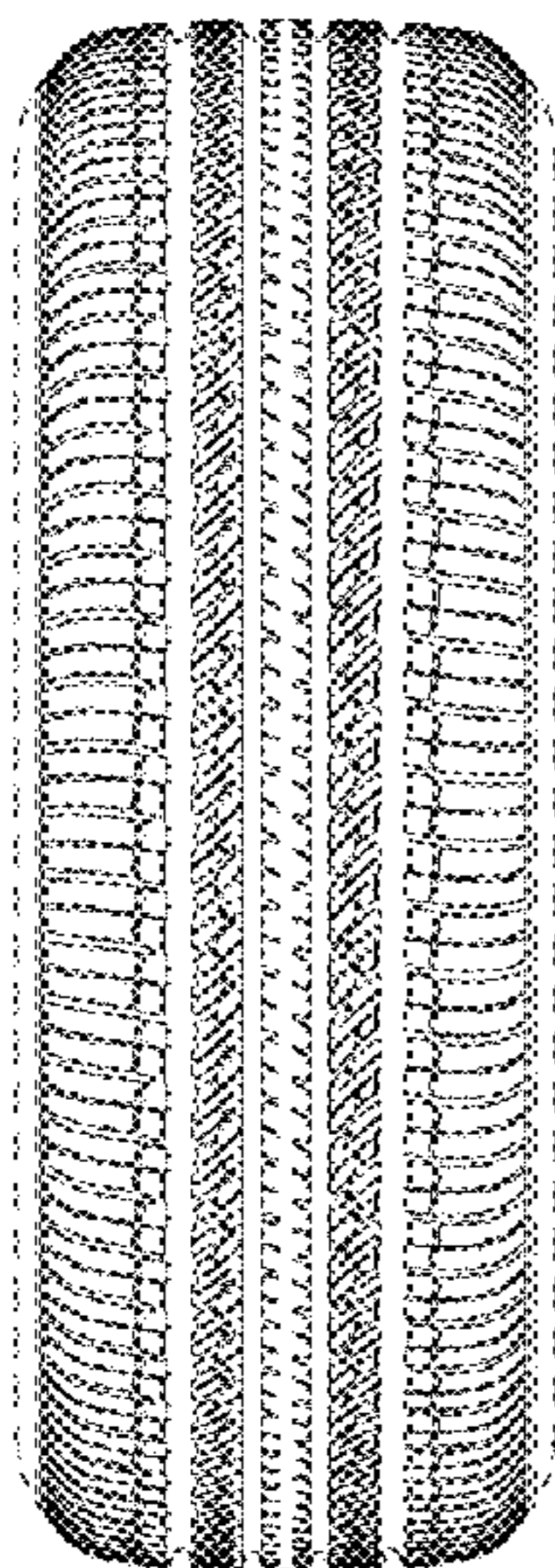
U.S. PATENT DOCUMENTS

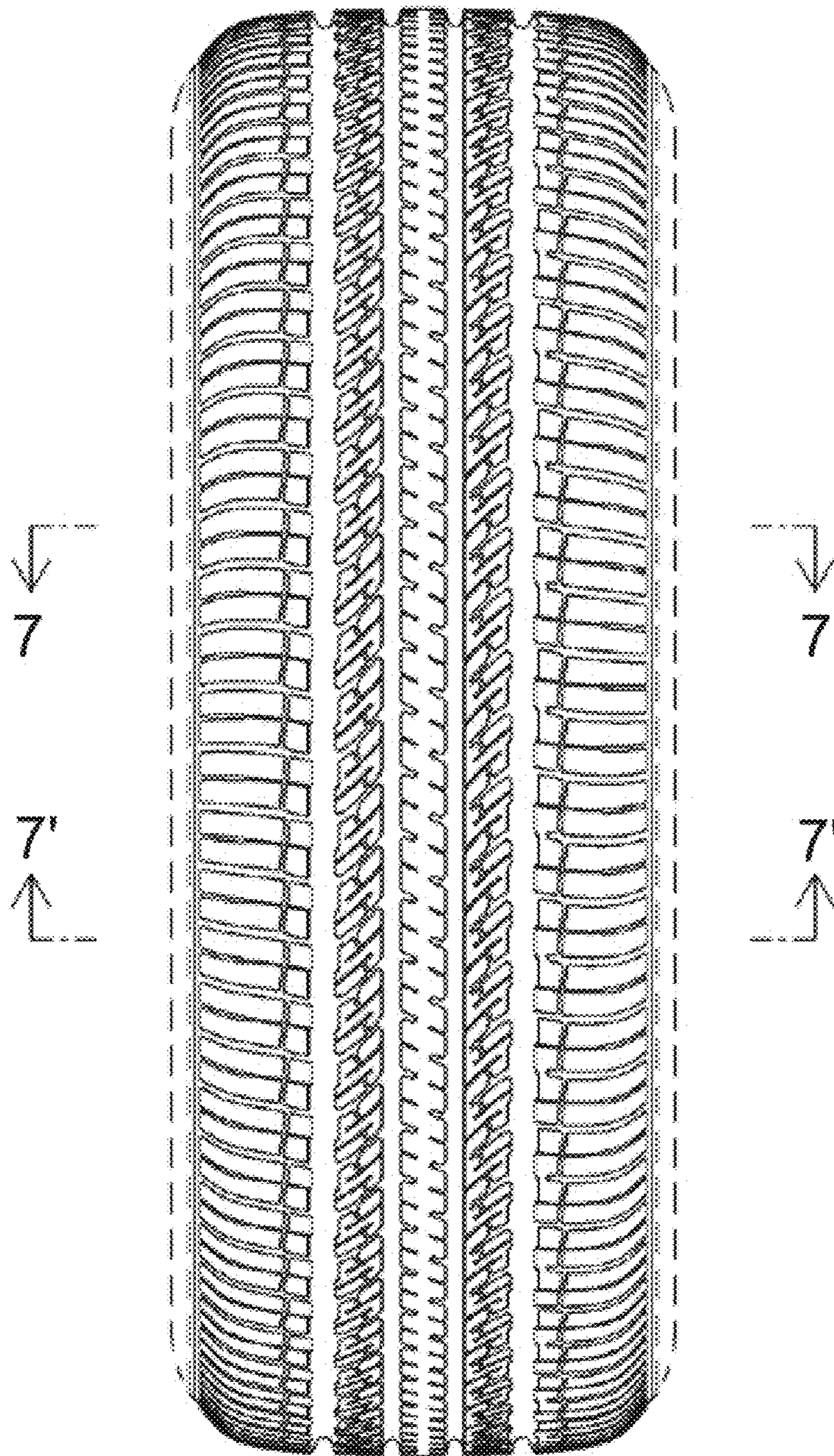
D439,870 S *	4/2001	Lovell et al. ....	D12/519
D469,396 S *	1/2003	Hutson et al. ....	D12/520
D515,019 S *	2/2006	Umstot et al. ....	D12/519
D558,127 S *	12/2007	Shavers et al. ....	D12/519
D561,683 S *	2/2008	Kiwaki ..... ..	D12/519
D584,213 S *	1/2009	Shinkai ..... ..	D12/519
D585,813 S *	2/2009	Lee ..... ..	D12/519
D629,739 S *	12/2010	Youn ..... ..	D12/514
D637,546 S *	5/2011	Yonetsu ..... ..	D12/519

FIG. 8 is an enlarged cross-sectional view taken along line 8-8 in FIG. 4 and line 8'-8' in FIG. 7; and,  
FIG. 9 is an enlarged cross-sectional view taken along line 8-8 in FIG. 4 and line 9-9 in FIG. 7.

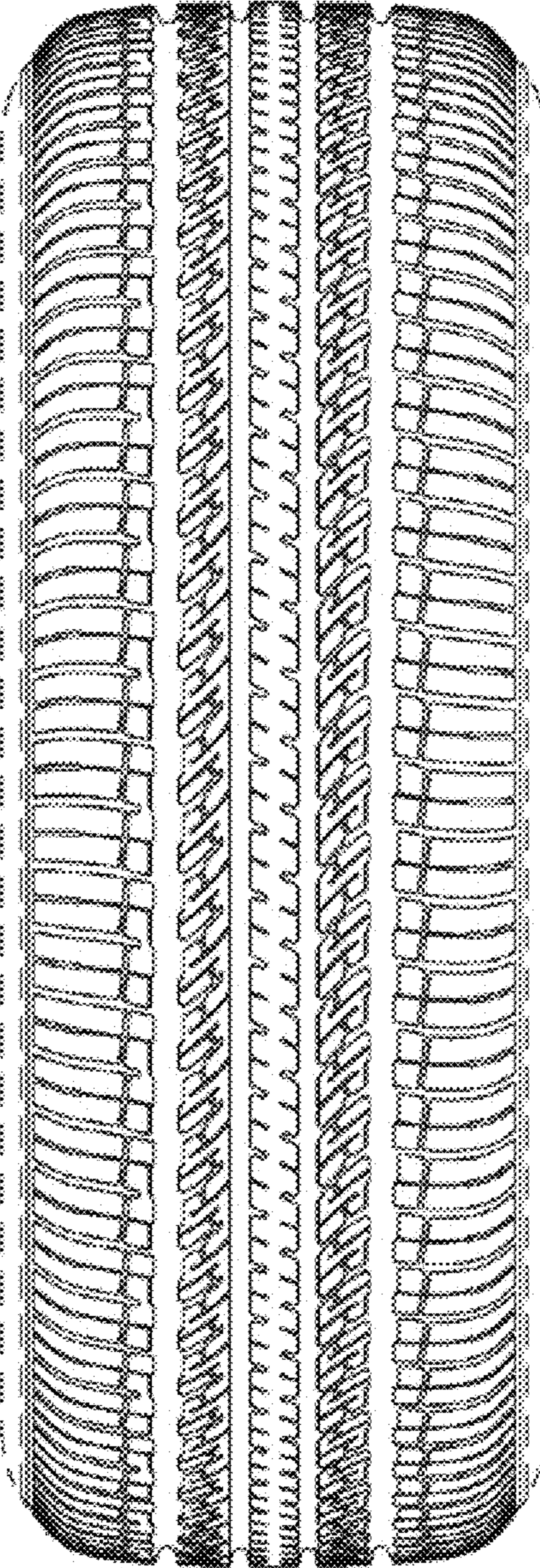
In the drawings, the broken lines defining portions of the sidewall and inner bead depict environmental subject matter that forms no part of the claimed design.

**1 Claim, 9 Drawing Sheets**

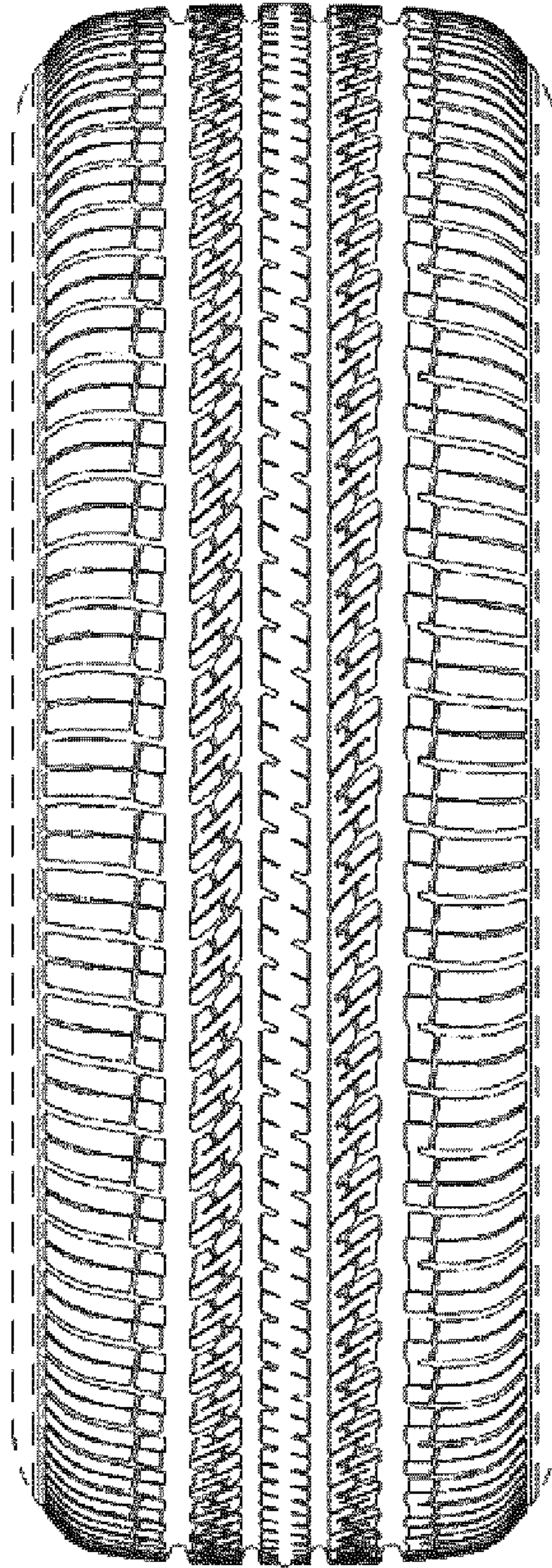




**FIG. 1**



**FIG. 2**



**FIG. 3**

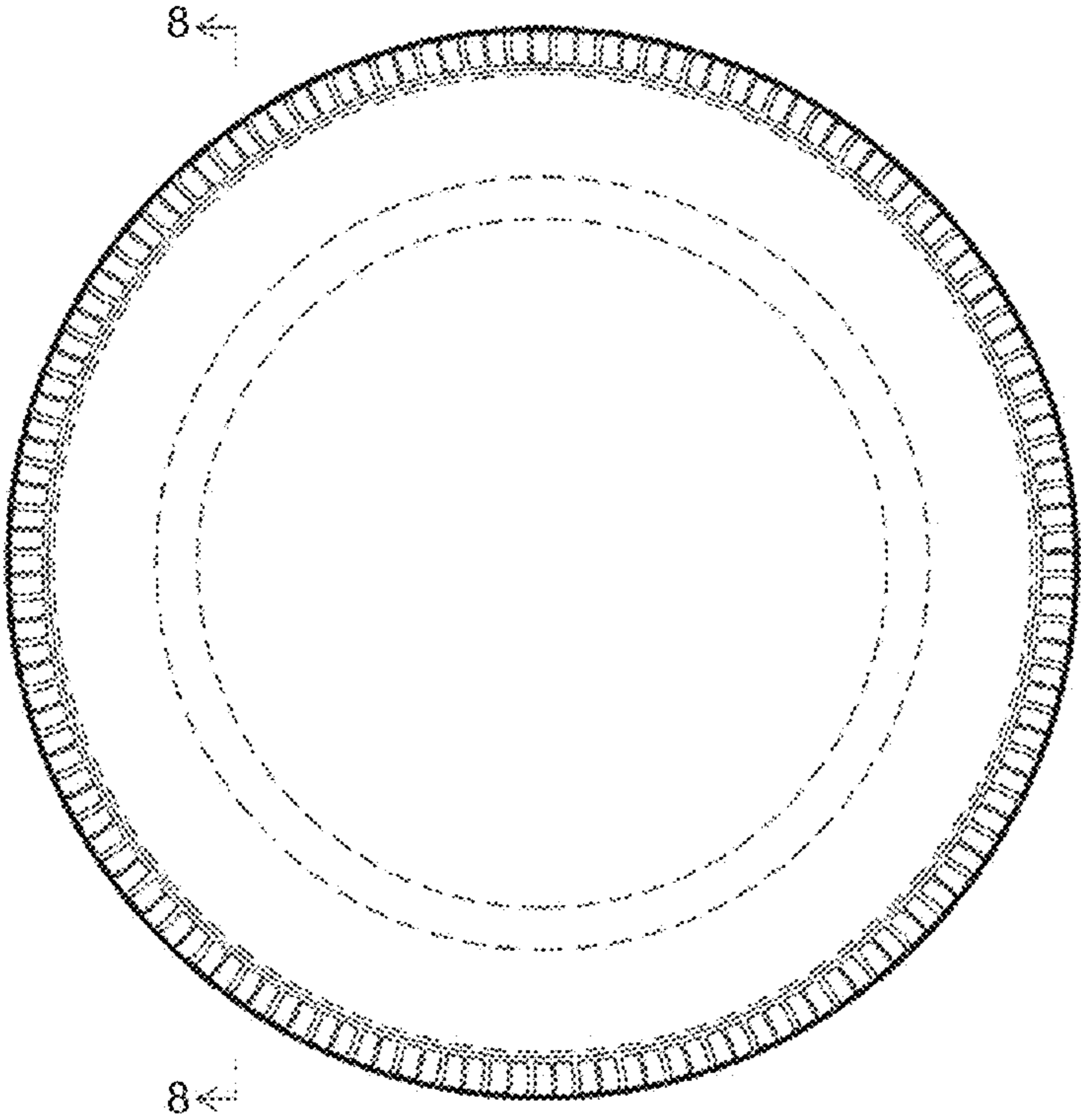
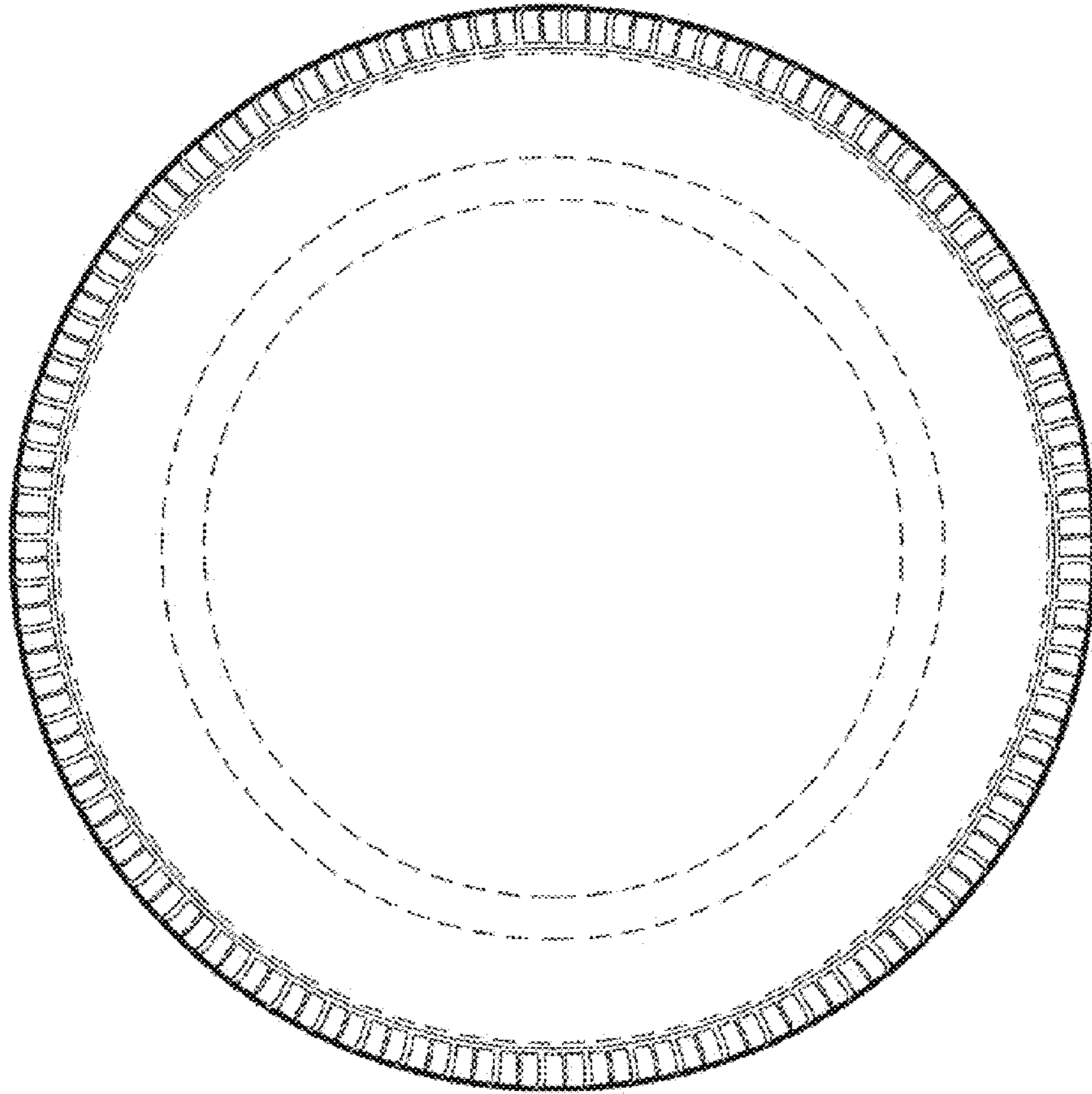


FIG. 4



**FIG. 5**

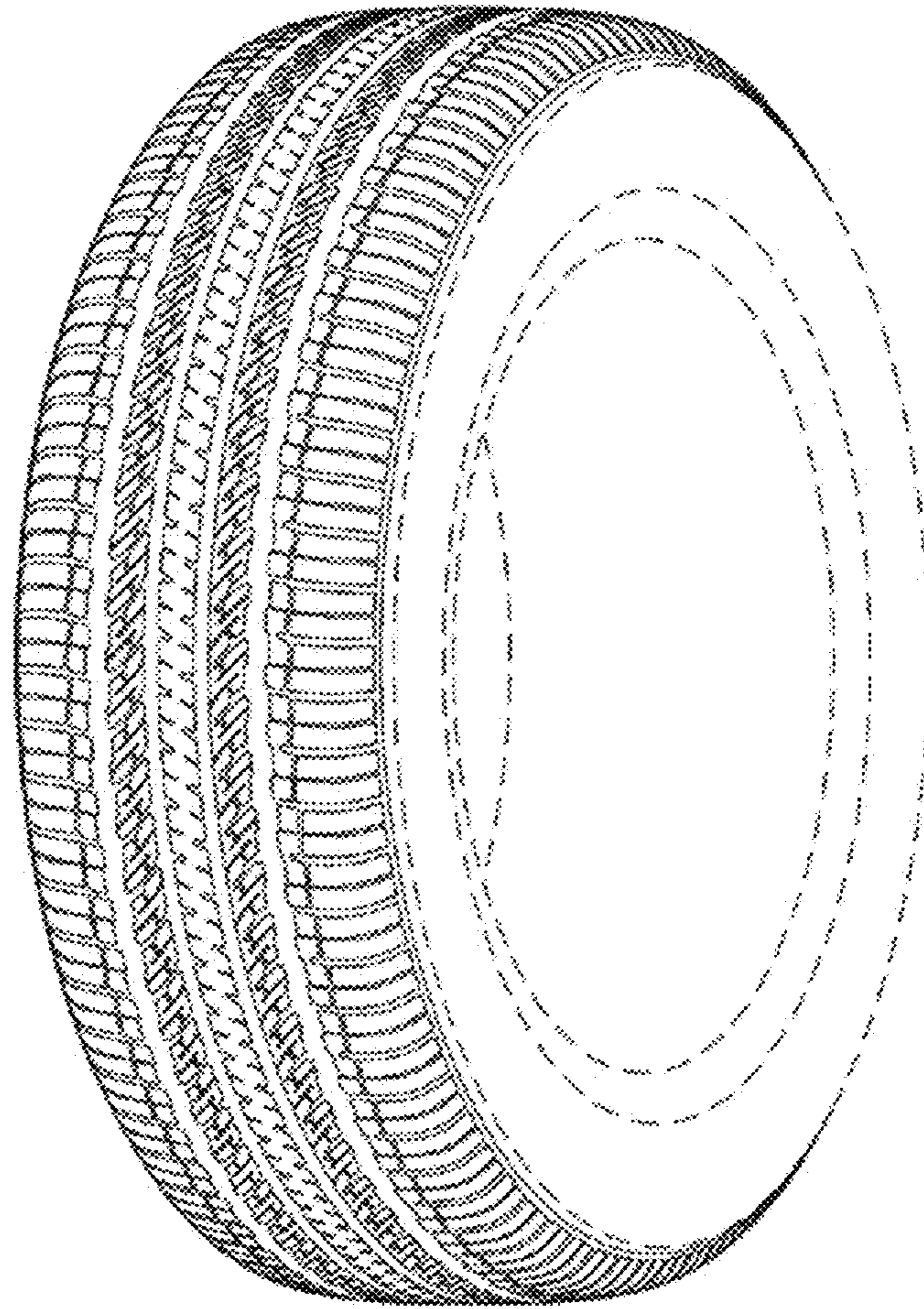


FIG. 6

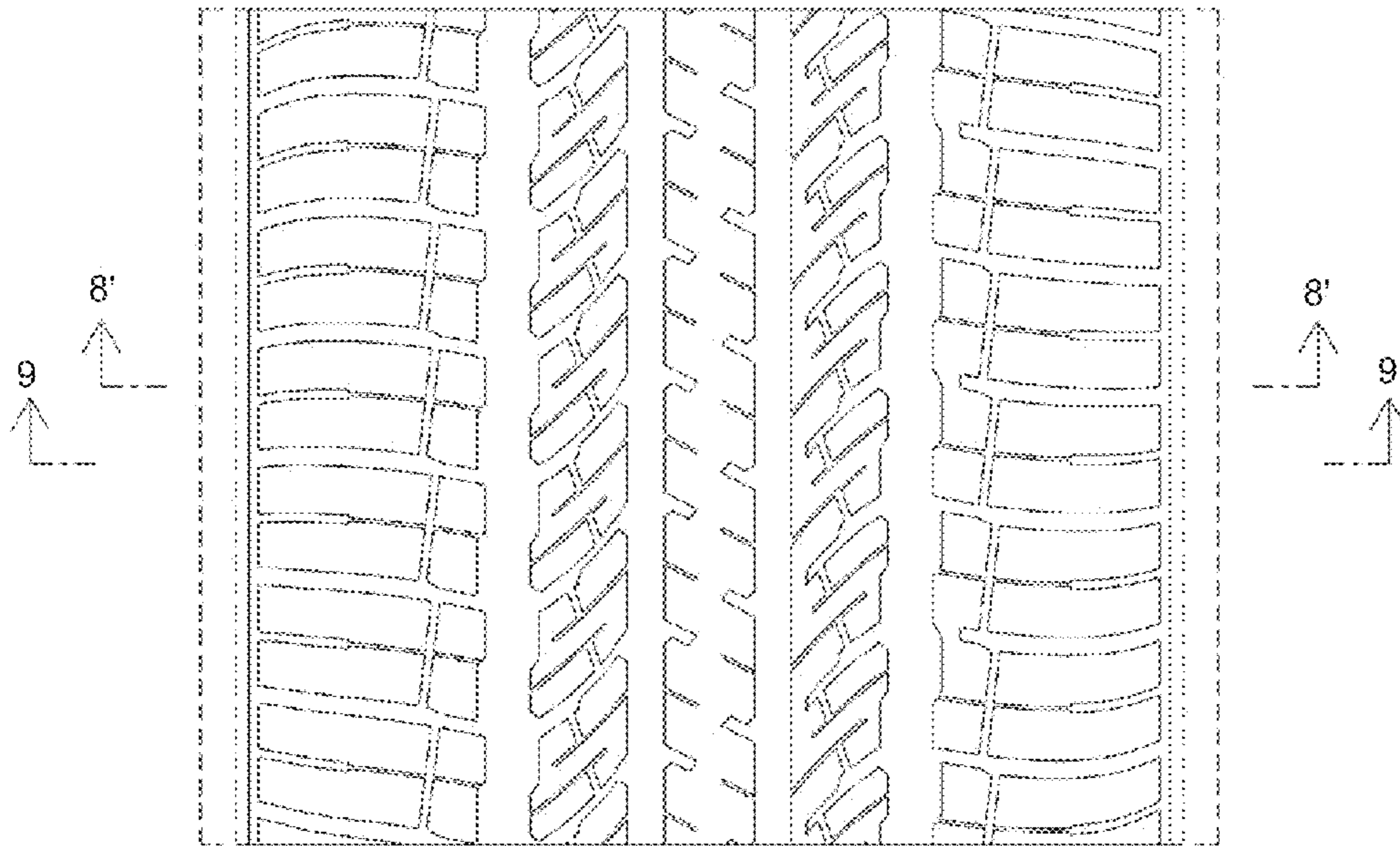


FIG. 7



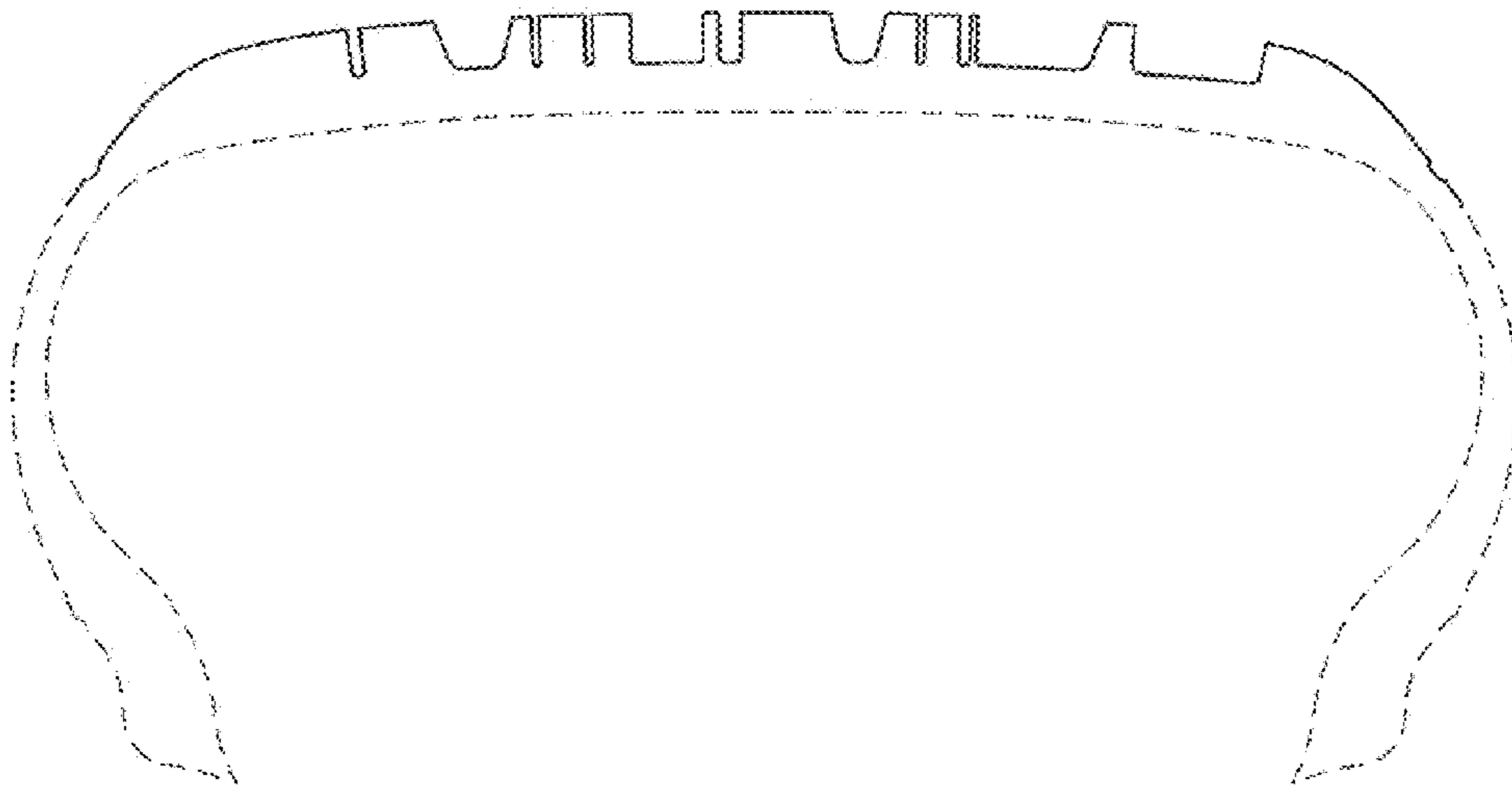


FIG. 8

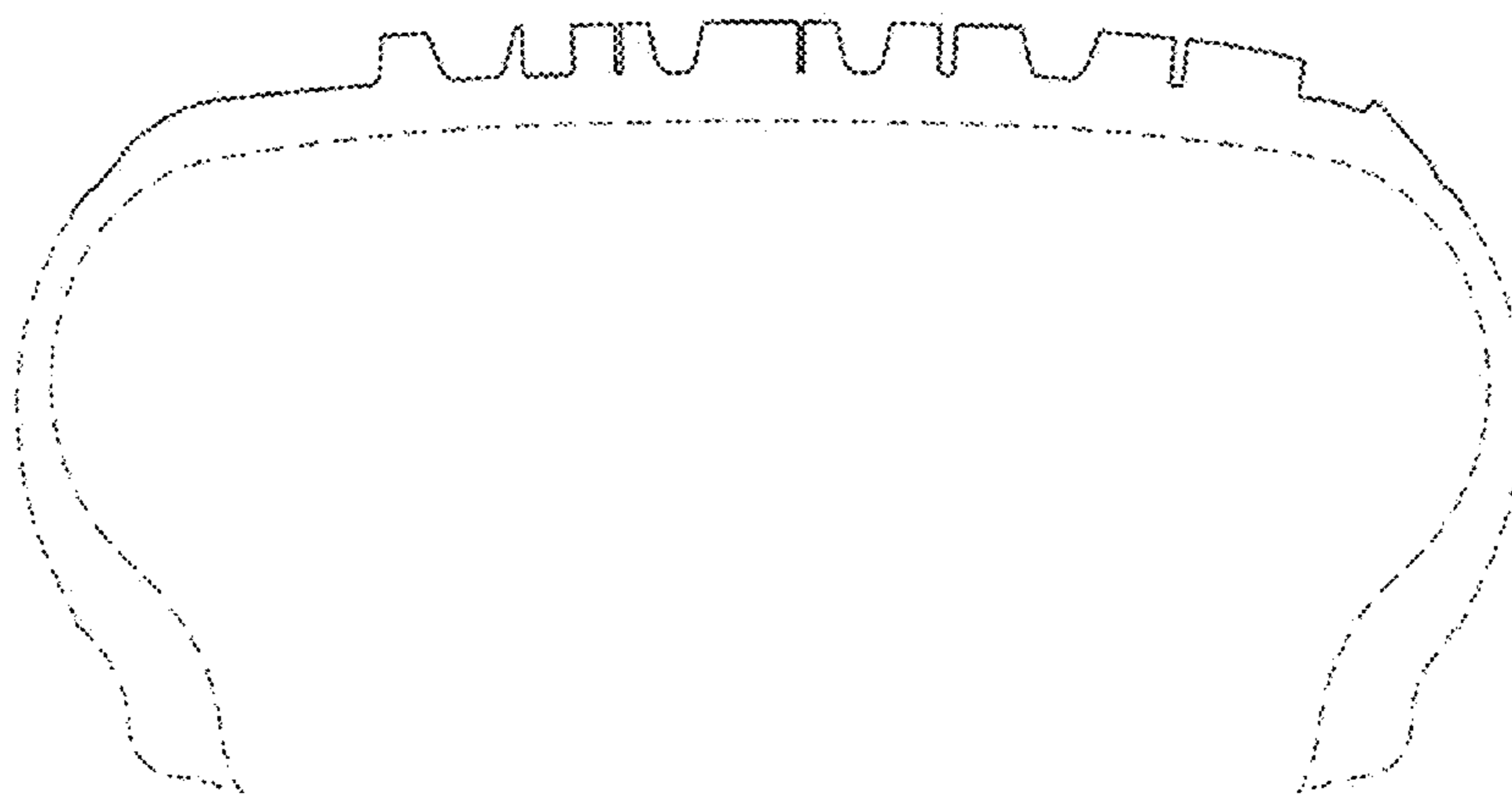


FIG. 9